

Archdiocese  
of Indianapolis

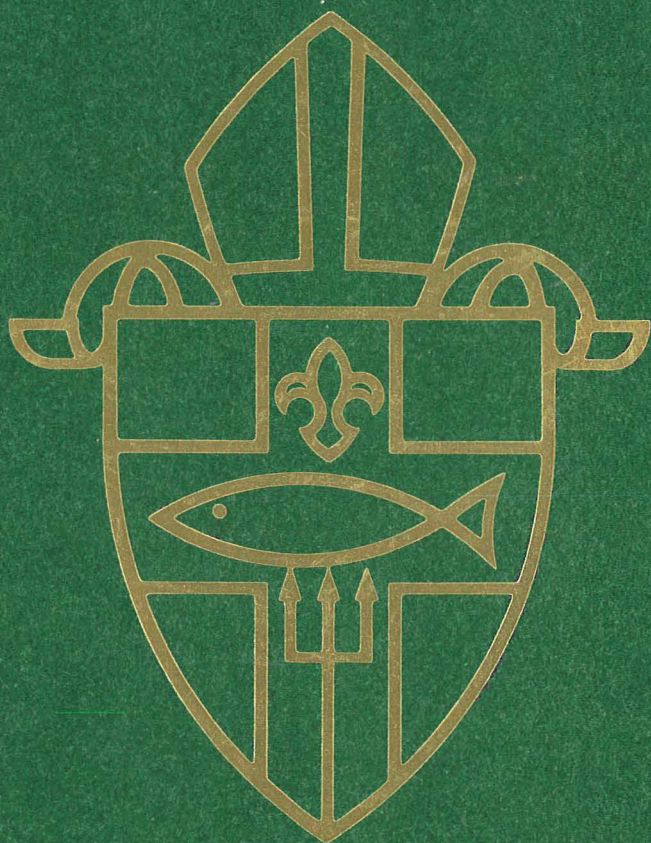

1993

Directory  
and Yearbook

# Church and Religious Supplies



**CHURCH & ALTAR APPOINTMENTS** — Chalice, cruets, lecterns, frontals, altar cloths, U.S. & Papal flags, processional crosses and candle sticks, statuary, sacramentaries, lectionaries, funeral palls, advent wreaths, nativity sets.

**WINE** — Ecclesiastically approved Mont La Salle altar wine from California.

**CANDLES & INCENSE** — Select from many fine manufacturers: altar, votive, paschal, processional, wedding & other sacramental, advent, Christ, secular, etc. Candle lighters and extinguishers.

**CLERGY, MINISTERS, CHOIR AND ALTAR BOY NEEDS** — Vestments, albs, robes, stoles, cassocks, surplices, shirts, rabats, jackets, pyxes, oil stock, etc.

**RELIGIOUS ITEMS** — Rosaries, crucifixes, indoor & outdoor statuary, pictures, crosses & medals with chains, Baptism, First Communion, Confirmation, Wedding & Anniversary needs, Christmas Nativity sets and pieces.

**BIBLES, BOOKS, TAPES, VIDEOS & MUSIC** — Large selection of Religious publications, catechisms, prayer books, missals. All translations of the Bible. Children's Bibles. Commentaries and Concordances.

**BULLETINS, CARDS, & STATIONERY** — Specializing in Religious, Seasonal, everyday and Secular.

Hours: Monday-Friday — 9:30 to 5:30; Saturday — 9:30 to 5:00

**Krieg Bros.** Established 1892  
**Catholic Supply House, Inc.**

119 S. Meridian St., Indianapolis 46225  
(2 blocks South of Monument Circle)

Parking South of Store

317-638-3416

INDIANA 1-800-428-3767

# The Catholic Directory & Yearbook

*Archdiocese of Indianapolis*

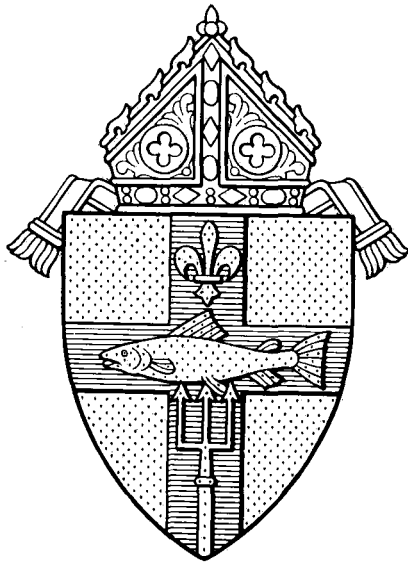

*Published by*  
**The Criterion Press, Inc.**  
October 1, 1992



His Holiness The Pope  
**John Paul II**  
Karol Wojtyla

Born in Wodowice, Diocese of Krakow  
May 18, 1920

☆☆☆

Ordained Priest  
November 1, 1946

☆☆☆

Appointed Titular Bishop of Ombi  
July 4, 1958

☆☆☆

Named Archbishop of Krakow  
January 13, 1964

☆☆☆

Proclaimed and Created Cardinal  
June 26, 1967

☆☆☆

Elected Pope  
October 16, 1978

☆☆☆

Installed Pope  
October 22, 1978

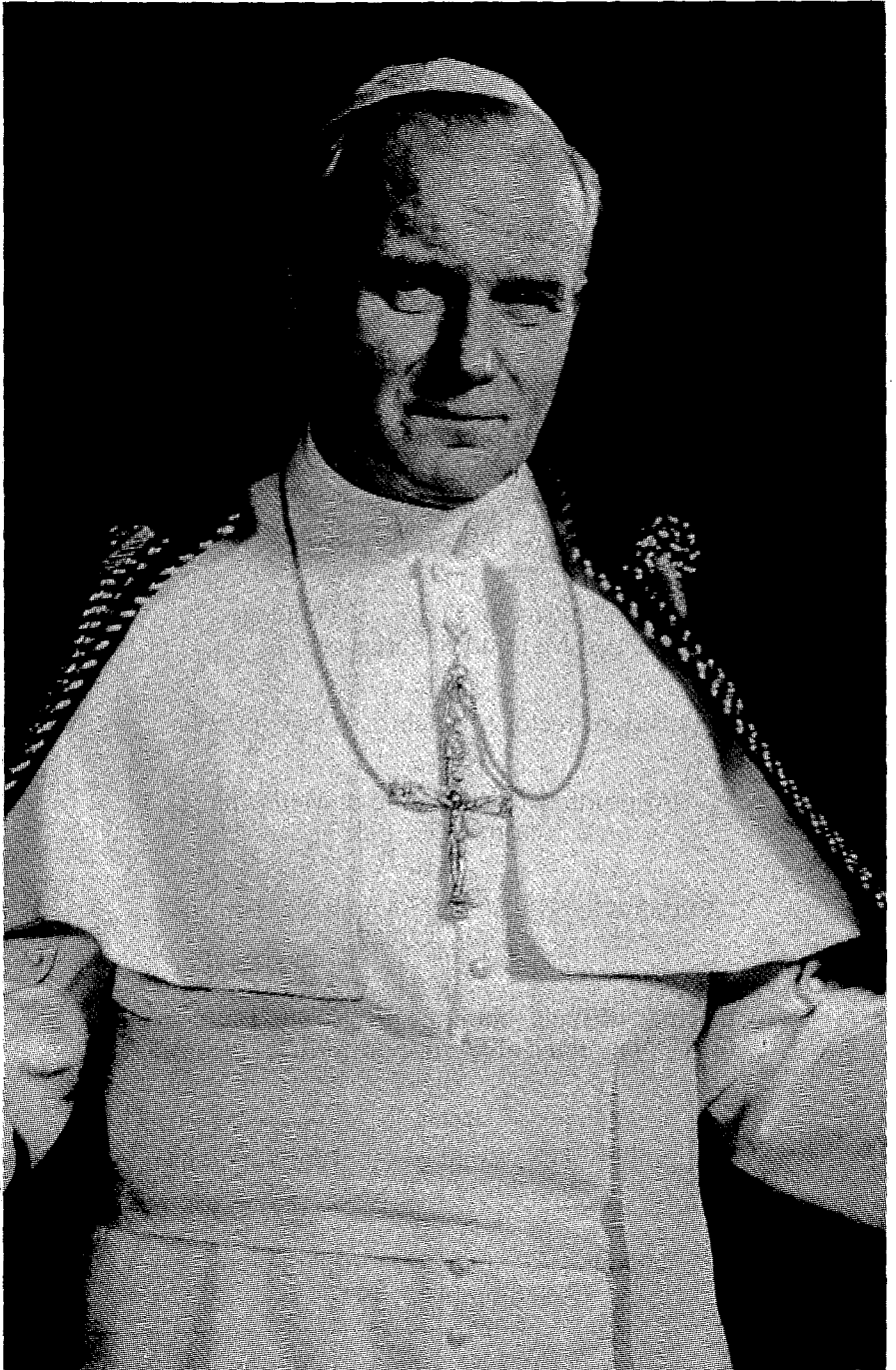



ARCHBISHOP

The Most Reverend

**Daniel M. Buechlein, OSB**

Archbishop of Indianapolis

Solemn Profession as a Benedictine monk  
August 15, 1963

☆☆☆

Ordained priest, May 3, 1964

☆☆☆

President-rector School of Theology,  
St. Meinrad Seminary 1971

☆☆☆

President-rector St. Meinrad College 1982

☆☆☆

Appointed Third Bishop of Memphis  
January 20, 1987

☆☆☆

Ordained and Installed Bishop of Memphis  
March 2, 1987

☆☆☆

Chairman of the Committee on Priestly Formation  
of the National Conference of Catholic Bishops  
1990

☆☆☆

Appointed Fifth Archbishop of Indianapolis  
July 14, 1992

☆☆☆

Installed Archbishop of Indianapolis  
September 9, 1992

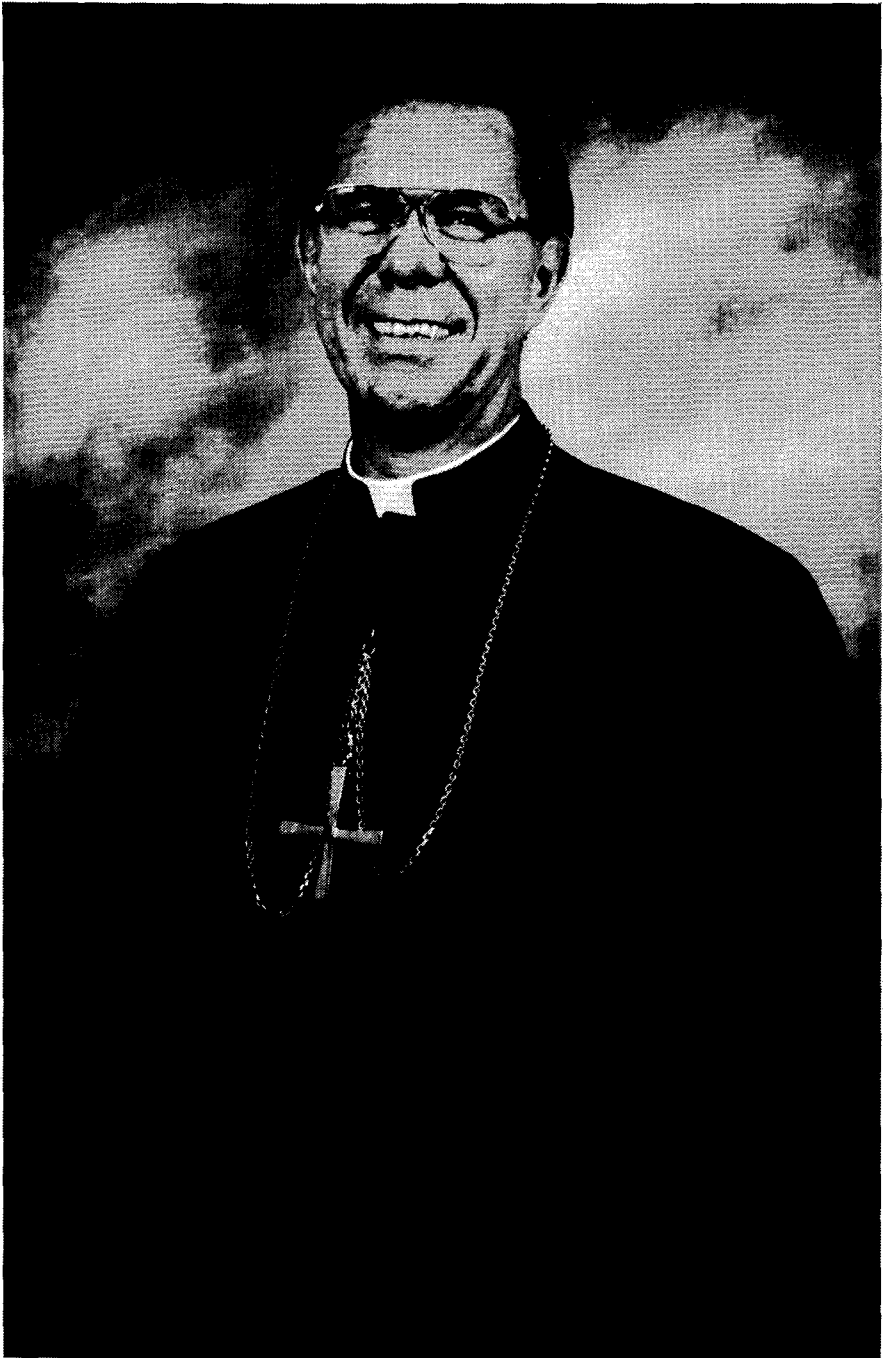

# Table of Contents

His Holiness Pope John Paul II .....	ii-iii
Most Reverend Ordinary .....	iv-v
<b>SECTION I — GENERAL HISTORY .....</b>	<b>1-18</b>
Map of the Province of Indianapolis .....	1
General History .....	2
Bishops and Archbishops of the Archdiocese .....	3
Vicars General .....	8
Chronology of the Foundation Dates of the Parishes & Missions .....	9
Important Events (September 1, 1991 thru August 31, 1992) .....	15
Archdiocesan Prelates .....	18
<b>SECTION II — ARCHDIOCESAN ADMINISTRATION .....</b>	<b>21-34</b>
Archdiocesan Administration .....	21
Chart of Central Administration .....	21A
Archdiocesan Secretariats .....	25
Groups with Liaison with the Archdiocese .....	33
<b>SECTION III — DEANERIES .....</b>	<b>37-40</b>
Deaneries of the Archdiocese .....	37
Map of the Archdiocese .....	38
<b>SECTION IV — PARISHES .....</b>	<b>43-122</b>
Archdiocesan Parishes (Alphabetical Listing) .....	43
Indianapolis .....	47
Other Cities & Towns .....	68
Parishes and Missions (According to Counties) .....	120
<b>SECTION V — PARISH LIFE COORDINATORS .....</b>	<b>125-126</b>
<b>SECTION VI — CHAPLAINCIES .....</b>	<b>129-132</b>
Newman Centers .....	129
Catholic Hospitals .....	130
Homes for the Aged .....	131
Public Hospitals .....	131
Public Institutions .....	132
<b>SECTION VII — EDUCATIONAL INSTITUTIONS .....</b>	<b>135-138</b>
Seminaries .....	135
Colleges .....	135
High Schools (Inter-Parochial) .....	136
High Schools (Private) .....	137



**SECTION VII — EDUCATIONAL INSTITUTIONS (Cont.)**

Deanery Centers . . . . .	137
Indianapolis Deaneries Coordinating Committee . . . . .	138

**SECTION VIII — SERVICE INSTITUTIONS . . . . .141-144**

Catholic Hospitals . . . . .	141
Emergency Shelters . . . . .	141
Homes for the Aged . . . . .	142
Residential Treatment Center . . . . .	142
Retreat Centers . . . . .	143
Other Service Institutions . . . . .	143

**SECTION IX — ARCHDIOCESAN CLERGY . . . . .147-182**

Clergy Biographies . . . . .	147
------------------------------	-----

**SECTION X — CLERGY MISCELLANEOUS . . . . .185-194**

Clergy Seniority List . . . . .	185
Archdiocesan Clergy Serving in Other Dioceses . . . . .	190
Chaplains with the Armed Forces . . . . .	190
Archdiocesan Clergy on Disability Leave . . . . .	190
Retired Archdiocesan Clergy . . . . .	190
Other Clergy Serving in the Archdiocese . . . . .	190
Ordinations to the Priesthood . . . . .	192
Students for the Priesthood . . . . .	193

**SECTION XI — CLERGY IN MEMORIAM . . . . .197-208**

Society of St. Michael the Archangel . . . . .	197
Clergy Mortuary List . . . . .	200
Benefactors of the Archdiocese . . . . .	208

**SECTION XII — MEN RELIGIOUS . . . . .211-218**

Order of St. Benedict (OSB), St. Meinrad . . . . .	211
Order of St. Benedict (OSB), St. Maur, Indianapolis . . . . .	214
Order of Friars Minor (OFM), Cincinnati Province . . . . .	215
Order of Friars Minor (OFM), St. Louis Province . . . . .	215
Order of Friars Minor Conventual (OFM Conv.), Province of Our Lady of Consolation, Mount St. Francis . . . . .	216
Society of Jesus (SJ), Chicago Province . . . . .	218
Congregation of the Holy Cross (CSC), Midwest Province . . . . .	218
Society of the Divine Word (SVD), Northern Province . . . . .	218

**SECTION XIII — WOMEN RELIGIOUS . . . . .221-238**

Daughters of Charity of St. Vincent de Paul (DC) . . . . .	223
Discalced Carmelite Nuns (OCD), Indianapolis . . . . .	223
Discalced Carmelite Nuns (OCD), Terre Haute . . . . .	223
Adrian Dominican Sisters . . . . .	223
Dominican Sisters (OP), Eastern Province . . . . .	224
Little Sisters of the Poor (LSP) . . . . .	224

**SECTION XIII — WOMEN RELIGIOUS (Cont.)**

Poor Handmaids of Jesus Christ (PHJC) .....	224
School Sisters of Notre Dame (SSND) .....	224
Sisters of Charity of Cincinnati, Ohio (SC) .....	225
Sisters of Charity of the Blessed Virgin Mary, Mount Carmel .....	225
Sisters of Providence (SP) .....	225
St. Benedict (OSB), Beech Grove .....	230
Sisters of St. Benedict (OSB), Ferdinand .....	231
Sisters of St. Francis of the Holy Family .....	232
Sisters of St. Francis of Penance & Charity .....	232
Sisters of St. Francis of Perpetual Adoration (OSF) .....	232
Sisters of the Third Order Regular of St. Francis of the Congregation of Our Lady of Lourdes (OSF) .....	232
Sisters of the Third Order of St. Francis (OSF) .....	233
Sisters of St. Joseph Carondelet (CSJ) .....	236
Sisters of St. Joseph of Tipton (CSJ) .....	237
Ursuline Sisters of the Immaculate Conception (OSU) .....	237

**SECTION XIV — GENERAL SUMMARY . . . . . 241-252**

General Summary .....	241
Vital Statistics of the Parishes .....	244
Financial Statistics of the Parishes .....	248

**SECTION XV — MONTHLY PLANNER . . . . . 255-268**

1991 Appointment Calendar .....	255
Personal Phone Numbers .....	267

**SECTION XVI — GOLD PAGES . . . . . 1-68**

Directory & Yearbook Advertisers (Alphabetical Listing) .....	1
Directory & Yearbook Advertisers (Classified Listing) .....	5

# General History of the Archdiocese of Indianapolis

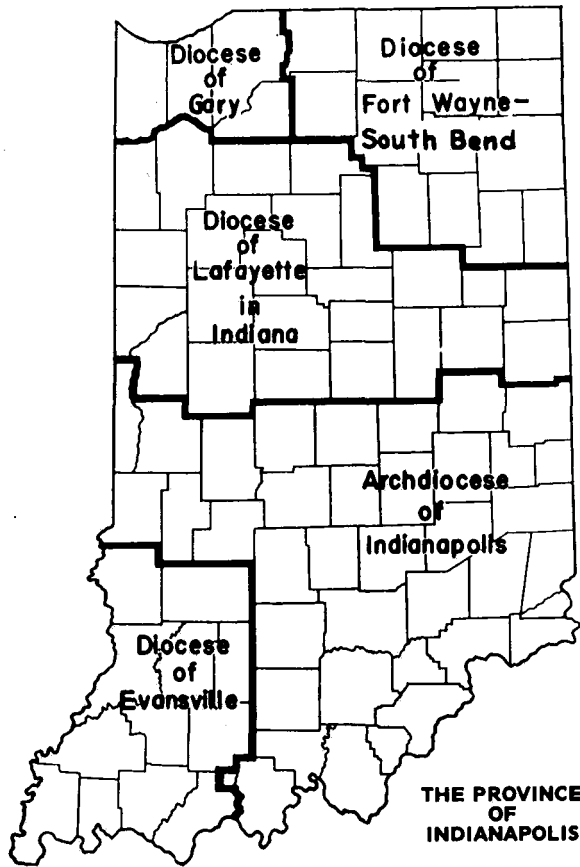

The Diocese of Vincennes—now the Archdiocese of Indianapolis—was established by Pope Gregory XVI on May 6, 1834. The territory then comprised the entire State of Indiana and the eastern part of Illinois. The latter was separated from the Diocese of Vincennes upon the erection of the Diocese of Chicago, November 28, 1843.

By decree of Pope Pius IX, January 8, 1857, the northern half of the state was erected into the Diocese of Fort Wayne, the boundaries being that part of the state north of the south lines of Fountain, Montgomery, Boone, Hamilton, Madison, Delaware, Randolph and Warren Counties. The remaining southern half of the state made up the Diocese of Vincennes, embracing fifty counties. It covered an area of 18,479 square miles extending from the north line of Marion and contiguous counties to the Ohio River, and from Illinois on the west to Ohio on the east.

The second bishop of Vincennes was permitted by Apostolic Brief to establish his residence at Vincennes, Madison, Lafayette or Indianapolis; Vincennes was, however, to remain the See City. This permission, with the subtraction of Lafayette, was renewed to the fourth bishop.

Upon his appointment, the fifth bishop was directed to fix his residence at Indianapolis, although the site of the Cathedral and title of the See were continued at Vincennes. By Apostolic Brief dated March 28, 1898, the title of the diocese was changed to that of "Diocese of Indianapolis," with the Episcopal See in the city of Indianapolis. By the same Brief, the Patron of the diocese was to remain St. Francis Xavier, the title of the Old Cathedral at Vincennes.

The Apostolic Decree of His Holiness, Pope Pius XII, creating the Archdiocese of Indianapolis, was issued October 21, 1944. On December 19, 1944, by Executorial Decree of the Papal Delegate, Most Reverend Amleto Giovanni Cicognani, Apostolic Delegate to the United States, the Papal Decree of Pope Pius XII was solemnly proclaimed in SS. Peter and Paul Cathedral, elevating Indianapolis to the status of an Archdiocese, the State of Indiana becoming the Metropolitan Area. The Dioceses of Evansville and Lafayette in Indiana were created by the same decree and, along with the Diocese of Fort Wayne, made Suffragan Sees of Indianapolis. Upon establishment of the Diocese of Gary on February 25, 1957, it too became a Suffragan See.

# Bishops & Archbishops of the Archdiocese

## I. Most Reverend Simon Gabriel Brute de Remur

Born in Rennes, France, March 20, 1779. Ordained priest at Rennes, June 10, 1808. Consecrated Bishop of Vincennes in the Cathedral at St. Louis, Missouri, October 28, 1834, by Bishop Benedict Joseph Flaget of Bardstown, assisted by Bishop Joseph Rosati of St. Louis and Bishop John Baptist Purcell of Cincinnati. Bishop Brute died at Vincennes, June 26, 1839. The remains are interred in the Old Cathedral, Vincennes.

## II. Most Reverend Celestine de la Hailandiere

Born in Combourg, Archdiocese of Rennes, May 3, 1798. Ordained priest at Paris, May 28, 1825. Vicar General of the Diocese of Vincennes, 1839. Named Bishop Coadjutor of Vincennes, May 17, 1839. Consecrated at Paris, August 18, 1839, by Bishop Charles Forbin-Janson of Nancy, assisted by Bishop Louis Blanquart de Bailleuil of Versailles and Bishop John Louis le Mercier of Beauvais. Resigned July 16, 1847, and returned to France. Died May 1, 1882. The remains were brought from France and interred in the Old Cathedral, Vincennes.

## III. Most Reverend John Stephen Bazin

Born in Duerne, Archdiocese of Lyons, France, October 15, 1796. Ordained priest at Lyons, July 22, 1822. Came to the United States in 1830 and was appointed Vicar General of Mobile. Consecrated Bishop of Vincennes in the Cathedral at Vincennes, October 24, 1847, by Bishop Michael Portier of Mobile, assisted by Bishop Purcell of Cincinnati and Bishop de la Hailandiere, his predecessor. Died at Vincennes, April 23, 1848. His remains are interred in the Old Cathedral, Vincennes.

## IV. Most Reverend Maurice de St. Palais

Born at LaSalvetat, France, November 15, 1811. Ordained priest at Paris, May 28, 1836. Administrator of the diocese after the death of Bishop Bazin. Named Bishop of Vincennes, October 3, 1848. Consecrated in the Cathedral at Vincennes, January 14, 1849, by Bishop Pius Miles, O.P., of Nashville, assisted by Coadjutor Bishop Martin John Spalding of Louisville and Very Reverend Hippolytus Dupontavice, Vicar General of Vincennes. Died at St. Mary-of-the-Woods, June 28, 1877. His remains are interred in the Old Cathedral, Vincennes.

## V. Most Reverend Silas Marean Chatard

Born in Baltimore, Maryland, December 13, 1834. Ordained at Rome, June 14, 1862. Vice-Rector of the American College, Rome, 1862-1868. Named Bishop of Vincennes, March 26, 1878, at which time he took the name Francis Silas. Consecrated in Rome, May 12, 1878, by Cardinal Franchi, assisted by Bishop Santori of Fano, Italy and Bishop Agnette, President of the Academia Ecclesiastica at Rome. Enthroned in the Cathedral at

Vincennes, August 11, 1878. Arrived in Indianapolis, August 17, 1878. Died at Indianapolis, September 7, 1918. His remains were interred in the Cathedral, Indianapolis. On June 8, 1976, Bishop Chatard's remains were transferred from the Cathedral, Indianapolis, to the Calvary Chapel Mausoleum, Indianapolis.

#### VI. Most Reverend Joseph Chartrand

Born in St. Louis, Missouri, May 11, 1870. Ordained priest at Indianapolis, September 24, 1892. Appointed Vicar General, February 13, 1910. Named Bishop of Flavia and Coadjutor to the Bishop of Indianapolis, July 27, 1910. Consecrated in the Cathedral at Indianapolis, September 15, 1910, by Archbishop Diomedeo Falconio, Apostolic Delegate to the United States, assisted by Bishop Denis O'Donoghue of Louisville and Bishop Herman Alerding of Fort Wayne. Bishop of Indianapolis, September 7, 1918. Assistant at the Pontifical Throne, February 4, 1928. Died at Indianapolis, December 8, 1933. His remains were interred in the Cathedral, Indianapolis. On June 8, 1976, Bishop Chartrand's remains were transferred from the Cathedral, Indianapolis, to the Calvary Chapel Mausoleum, Indianapolis.

#### VII. Most Reverend Joseph Elmer Ritter

Born in New Albany, Indiana, July 20, 1892. Ordained priest at St. Meinrad, May 30, 1917. Named Rector of the Cathedral of Saints Peter and Paul, Indianapolis, in 1924. Appointed Titular Bishop of Hippus and Auxiliary to the Bishop of Indianapolis, February 3, 1933. Consecrated in the Cathedral at Indianapolis, March 28, 1933, by Bishop Chartrand, assisted by Bishop Emmanuel Ledvina of Corpus Christi and Bishop Alphonse J. Smith of Nashville. Made Vicar General of the Diocese of Indianapolis, February 5, 1933. Bishop of Indianapolis, March 24, 1934. Installed as first Archbishop of Indianapolis, December 19, 1944, by Most Reverend Amleto Giovanni Cicognani, Apostolic Delegate to the United States. Transferred to St. Louis by virtue of Apostolic Letters dated July 20, 1946. Formally installed in the Cathedral of St. Louis, October 8, 1946. Elevated to the cardinalate by Pope John XXIII on January 16, 1961. Died at St. Louis, June 10, 1967. Buried in Calvary Cemetery, St. Louis, Missouri.

#### VIII. Most Reverend Paul C. Schulte

Born in Fredericktown, Missouri, March 18, 1890. Ordained priest at Kenrick Seminary, St. Louis, Missouri, June 11, 1915. Appointed Bishop of Leavenworth, May 29, 1937. Consecrated in the new Cathedral at St. Louis, September 21, 1937, by Archbishop John J. Glennon, assisted by Bishop Christopher Byrne of Galveston, and Bishop Winkelman, Auxiliary of St. Louis. Named Archbishop of Indianapolis, July 20, 1946. Formally installed in Metropolitan See of Indianapolis by the Most Reverend Amleto Giovanni Cicognani, Apostolic Delegate, October 10, 1946. Appointed Assistant to the Pontifical Throne, February 3, 1961. Appointed Archbishop of Elciroca, January 14, 1970. Died February 17, 1984, in St. Augustine Home, Indianapolis. Funeral, February 22, 1984, SS. Peter and Paul Cathedral, Indianapolis. Interment in Calvary Chapel Mausoleum, Indianapolis.

#### IX. Most Reverend George J. Biskup

Born in Cedar Rapids, Iowa, August 23, 1911. Ordained priest in Rome, March 19, 1937. Appointed Titular Bishop of Hemeria and Auxiliary to the

Archbishop of Dubuque, March 9, 1957. Consecrated in St. Raphael Cathedral, Dubuque, April 24, 1957, by Archbishop Amleto Giovanni Cicognani, Apostolic Delegate, assisted by Archbishop Leo Binz of Dubuque and Bishop Loras T. Lane of Rockford. Appointed Bishop of Des Moines, February 3, 1965. Named Titular Archbishop of Tamalluma and Coadjutor, "cum jure successionis," to Archbishop of Indianapolis, July 26, 1967. Formally received in the Metropolitan See of Indianapolis in SS. Peter and Paul Cathedral, October 10, 1967. Became Archbishop of Indianapolis, January 14, 1970. Resigned as Archbishop of Indianapolis, March 26, 1979. Died on October 17, 1979, in St. Vincent Hospital, Indianapolis. Funeral, October 22, 1979, at SS. Peter and Paul Cathedral, Indianapolis. Interment in Calvary Chapel Mausoleum, Indianapolis.

**X. Most Reverend Edward T. O'Meara**

Born in St. Louis, Missouri, August 3, 1921. Ordained priest in St. Louis, Missouri, December 21, 1946, by Archbishop Joseph Ritter. Appointed National Director of the Society for the Propagation of the Faith in the United States, December 28, 1966. Named Titular Bishop of Thisiduo and Auxiliary Bishop to the Cardinal Archbishop of St. Louis, January 28, 1972. Ordained in the Basilica of St. Peter, Rome, February 13, 1972, by His Holiness, Pope Paul VI. Named fourth Archbishop of Indianapolis, November 27, 1979. Formally installed in Metropolitan See of Indianapolis by the Most Reverend Jean Jadot, Apostolic Delegate in the United States, in SS. Peter and Paul Cathedral, January 10, 1980. Died January 10, 1992 at his residence, Indianapolis. Funeral, January 16, 1992 at SS. Peter and Paul Cathedral, Indianapolis. Internment in Calvary Chapel Mausoleum, Indianapolis.

**XI. Most Reverend Daniel Buechlein, O.S.B.**

Born in Jasper, Indiana, April 20, 1938. Son of Rose (Blessinger) and Carl Buechlein, Holy Family Parish. Ordained at St. Meinrad Archabbey, May 3, 1964, for St. Meinrad Archabbey. President/Rector of St. Meinrad School of Theology, August 1971-May 1982, President/Rector of St. Meinrad School of Theology and St. Meinrad College, May 1982-May 1987. Named third Bishop of the Diocese of Memphis, Tennessee, by Pope John Paul II. Ordained and installed, March 2, 1987. Named fifth Archbishop of Indianapolis by Pope John Paul II, July 14, 1992. Formally installed in Metropolitan See of Indianapolis by Archbishop Agostino Caccivillan, Papal Pro-nuncio to the United States, in SS. Peter and Paul Cathedral, September 9, 1992.

**FROM THE ARCHDIOCESE OF INDIANAPOLIS  
THE FOLLOWING HAVE GONE AS BISHOPS:**

**I. Most Reverend Augustus M. Martin**

Born in Rennes, France in 1808. Ordained at Rennes, 1828. Came to the United States with Bishop de la Hailandiere in 1839 and was made Vicar General of the diocese. In 1847, he went to New Orleans and in 1852 became Vicar General of that diocese. Consecrated Bishop of Natchitoches, Louisiana, November 30, 1853, by Archbishop Blanc of New Orleans, assisted by Bishop Portier of Mobile and Bishop Van de Velde of Natchez. Died September 29, 1875.

## II. Most Reverend Martin Marty, O.S.B.

Born in Switzerland, January 11, 1834. Ordained at Einsiedeln, September 14, 1856. Made first Abbot of St. Meinrad in 1871. Consecrated Titular Bishop of Tiberias and Vicar Apostolic of the Dakota Territory at Ferdinand, Indiana, February 1, 1880, by Bishop Chatard, assisted by Bishop Seidenbusch, O.S.B., of St. Cloud and Abbot Innocent Wolf, O.S.B., of Atchison, Kansas. Made Bishop of Sioux Falls, 1889. Transferred to St. Cloud, January 21, 1895. Died September 19, 1896, at St. Cloud.

## III. Most Reverend Denis O'Donaghue

Born in Daviess County, Indiana, November 30, 1848. Ordained at Indianapolis, September 6, 1874. Chancellor of the Diocese from 1878 to 1899. Vicar General, March 19, 1899. Named Bishop of Pomario and Auxiliary to the Bishop of Indianapolis, February 13, 1900. Consecrated in St. John's Church, Indianapolis, April 25, 1900, by Archbishop Elder of Cincinnati, assisted by Bishop Foley of Detroit and Bishop Byrne of Nashville. Named Bishop of Louisville, February 9, 1910. Enthroned in the Cathedral at Louisville, March 29, 1910. Died November 7, 1925, at Louisville.

## IV. Most Reverend Herman Alerding

Born at Ibbenbeuren, Diocese of Muenster, Germany, April 13, 1845. Ordained at St. Meinrad, September 22, 1868. Named Bishop of Fort Wayne, August 30, 1900. Consecrated in the Cathedral at Fort Wayne, November 30, 1900, by Archbishop Elder, assisted by Bishop O'Donaghue, Auxiliary of Indianapolis, and Bishop Moeller of Columbus. Died December 6, 1924, at Fort Wayne.

## V. Most Reverend Emmanuel B. Ledvina

Born in Evansville, Indiana, October 28, 1868. Ordained priest at Indianapolis, March 18, 1893. Became Secretary of the Catholic Church Extension Society at Chicago, later Vice-President, September 9, 1907. Appointed Domestic Prelate, June 18, 1918. Bishop-elect of Corpus Christi, April 30, 1921. Consecrated at St. Mary-of-the-Woods, June 14, 1921, by Bishop Chartrand, assisted by Bishop Lynch of Dallas and Bishop Van de Ven of Alexandria. Died December 16, 1952, at Corpus Christi.

## VI. Most Reverend Alphonse John Smith

Born in Madison, Indiana, November 14, 1883. Ordained at Rome, April 18, 1908. Established the parish of St. Joan of Arc, Indianapolis. Bishop-elect of Nashville, December 23, 1923. Consecrated, March 25, 1924, in the Cathedral at Indianapolis by Bishop Chartrand, assisted by Bishop Ledvina and Bishop Stritch of Toledo. Died December 16, 1935, at Nashville.

## VII. Most Reverend James Hugh Ryan, S.T.D., Ph.D.

Born in Indianapolis, December 15, 1886. Ordained in Rome, June 5, 1909. Chaplain and Professor of Philosophy at St. Mary-of-the-Woods, 1911. Secretary of Educational Department of the N.C.W.C. at Washington, D.C., June 15, 1921. Domestic Prelate, September 10, 1927. Appointed Rector of the Catholic University of America by His Holiness Pope Pius XI, July 12, 1928. Prothonotary Apostolic, August 5, 1929. Titular Bishop of Modra, August 15, 1933. Consecrated, October 25, 1933, in the Shrine of the



Immaculate Conception, Washington, D.C., by Bishop Chartrand, assisted by Bishop Molloy of Brooklyn and Bishop Ritter. Appointed Bishop of Omaha, August 6, 1935. First Archbishop of Omaha, August 17, 1945. Died November 23, 1947, at Omaha.

### **VIII. Most Reverend William Donald Borders, D.D.**

Born in Washington, Indiana, October 9, 1913. Son of Zelpha Ann (Queen) and Thomas M. Borders. Ordained at St. Louis Cathedral, New Orleans, Louisiana, on May 18, 1940, by Most Reverend Joseph F. Rummel, D.D. Served as army chaplain during World War II. Named Domestic Prelate in 1963. Named first Bishop of Orlando, Florida, June 14, 1968, by Pope Paul VI. Appointed 13th Archbishop of Baltimore, Maryland, April 2, 1974, and was installed on June 26, 1974.

### **IX. Most Reverend Thomas J. O'Brien, D.D.**

Born in Indianapolis, November 29, 1935. Son of Mary Ellen (O'Donnell) and Frank R. O'Brien, St. Catherine of Siena parish. Ordained at St. Meinrad, May 7, 1961, for the Diocese of Tucson, Arizona. Appointed Vicar General of the Diocese of Phoenix on June 6, 1978. Made Prelate of Honor by Pope John Paul II on February 8, 1981. Elected Administrator of the Phoenix Diocese on May 18, 1981. Ordained third bishop of Phoenix at Rome by Pope John Paul II, January 6, 1982, and was installed in Phoenix, January 18, 1982.

### **X. Most Reverend Gerald A. Gettelfinger, M.S.**

Born in Frenchtown, Indiana, October 20, 1935. Son of Mary (Kiesler) and Gerald A. Gettelfinger, St. Bernard Parish, Frenchtown, Indiana. Ordained at St. Meinrad Seminary, St. Meinrad, Indiana, on May 7, 1961. Appointed Chancellor of the Archdiocese of Indianapolis, May 1, 1980, and Vicar General of the Archdiocese of Indianapolis, July 1, 1988. On January 26, 1983, he was named a Prelate of Honor by Pope John Paul II. He served as pastor of SS. Peter and Paul Cathedral Parish, Indianapolis, 1981-1989. Named fourth Bishop of Evansville, March 8, 1989, by Pope John Paul II. Ordained and installed in St. Benedict Church, Evansville, Indiana, April 11, 1989.

**NOTE:** The Most Reverend Henry Moeller, former Archbishop of Cincinnati, although not a priest of the Diocese of Vincennes, acted as Secretary to Bishop Chatard at St. John's Church, Indianapolis, during the year 1880, until recalled to Cincinnati to become Chancellor of the Archdiocese.

The Most Reverend Vincent Wehrle, O.S.B., former Bishop of Bismarck, was for a time assistant priest at Jasper.

The Most Reverend Henry J. Tihen, former Bishop of Denver, was born at Oldenburg, Indiana.

The Most Reverend Albert Daeger, O.F.M., former Archbishop of Sante Fe, was a native of St. Anne's, Jennings County, Indiana, and was for a time at Oldenburg.

His Eminence, the Most Reverend John F. O'Hara, late Cardinal Archbishop of Philadelphia, former President of the University of Notre Dame, former bishop of Buffalo, was a son of SS. Peter and Paul Cathedral, Indianapolis.

## Vicars General

- 1836-1839 — Very Rev. Simon P. Lalumiere, R.I.P.  
1839-1839 — Very Rev. Celestine de la Hailandiere, R.I.P.  
1839-1847 — Very Rev. Augustus M. Martin, R.I.P.  
1847-1848 — Very Rev. Hippolytus Dupontavice, R.I.P.  
1848-1852 — Very Rev. Maurice de St. Palais, R.I.P.  
1852-1857 — Very Rev. Joseph Kundek, R.I.P.  
1852-1872 — Very Rev. John Corbe, R.I.P.  
1869-1875 — Very Rev. Bede O'Connor, O.S.B., R.I.P.  
1872-1901 — Very Rev. August Bessonies, R.I.P.  
1878-1918 — Very Rev. Anthony Scheideler, R.I.P.  
1899-1910 — Most Rev. Denis O'Donaghue, D.D., R.I.P.  
1910-1918 — Most Rev. Joseph Chartrand, D.D., R.I.P.  
1918-1932 — Rt. Rev. Francis H. Gavisk, LL.D., P.A., R.I.P.  
1933-1933 — Most Rev. Joseph E. Ritter, D.D., R.I.P.  
1934-1959 — Rt. Rev. Raymond R. Noll, P.A., S.T.D., R.I.P.  
1957-1966 — Rt. Rev. Bernard P. Sheridan, P.A., R.I.P.  
1966-1979 — Rev. Msgr. Cornelius B. Sweeney, P.A., J.C.L.  
1967-1970 — Most Rev. George J. Biskup, R.I.P.  
1975-1979 — Very Rev. Francis R. Tuohy, J.C.L.  
1980-1988 — Rev. Msgr. Francis R. Tuohy, J.C.L.  
1988-1989 — Rev. Msgr. Gerald A. Gettelfinger, M.S.  
1989- — Rev. David E. Coats, J.C.L.

# Chronology of the Foundation Dates of the Parishes & Missions

**1820**  
Dogwood, St. Michael: Erection of the First Church.

**1823**  
St. Mary-of-the-Knobs, St. Mary: Erection of the First Church.

**1824**  
Derby, St. Mary: Erection of the First Church.

Dover, St. John the Baptist: Erection of the First Church.

**1833**  
New Alsace, St. Paul: Erection of the First Church and Appointment of the First Resident Pastor.

**1834**  
Millhousen, Immaculate Conception: Founding of the Settlement of Millhousen and Celebration of the First Mass.

**1835**  
Bradford, St. Michael: Erection of the First Church.

**1836**  
St. Nicholas, Ripley County, St. Nicholas: Celebration of the First Mass.

New Albany, Holy Trinity: Appointment of the First Resident Pastor.

**1837**  
Leopold, St. Augustine: Appointment of the First Resident Pastor.

Madison, St. Michael: Appointment of the First Resident Pastor.

Oldenburg, Holy Family: Erection of

the First Church. Indianapolis, St. John: Appointment of First Pastor.  
St. Mary-of-the-Woods, St. Mary: Establishment of the First Resident Pastor and of the First Church.  
St. Vincent, Shelby County, St. Vincent: Appointment of the First Resident Pastor.

**1838**  
St. Peter, Franklin County, St. Peter: Dedication of the First Church.  
Terre Haute, St. Joseph: Erection of the First Church.

**1841**  
Columbus, St. Bartholomew: Erection of the First Church.  
Jennings County, St. Anne: Date of the First Parish Records.  
St. Joseph, Dearborn County, St. Leon: Erection of the First Church.  
Scipio, St. Patrick: Erection of the Church.

**1842**  
Lawrenceburg, St. Lawrence: Laying of the Cornerstone for the First Church.

**1843**  
Lanesville, St. Mary: Purchase of the First Church.

Magnet, Perry County, Sacred Heart of Jesus: Erection of the First Church.

**1844**  
Enochsburg, St. John Evangelist: Blessing of the First Church.

St. Mary-of-the-Rock, St. Mary: Erection of the First Church.

Oak Forest, St. Philomena: Erection of the First Church. Renamed St. Cecilia, 1961.

1845

Brookville, St. Michael: Purchase of the First Church.

Navilleton, St. Mary: Erection of the First Church.

1846

Richmond, St. Andrew: Dedication of the First Church and Appointment of the First Resident Pastor.

1847

Fulda, St. Boniface: Erection of the First Church.

St. Magdalen, Ripley County, St. Magdalen: Erection of the First Church.

1848

Martinsville, St. Martin: Erection of the First Church.

Napoleon, St. Maurice: Erection of the First Church.

1849

Frenchtown, St. Bernard: Erection of the First Church.

St. Peter, Harrison County, St. Peter: Erection of the First Church.

Troy, St. Pius: Erection of the First Church.

1850

St. Joseph, Jennings County, St. Joseph: Erection of the First Church.

1851

Connersville, St. Gabriel: Laying of the Cornerstone of the First Church.

Edinburgh, Holy Trinity: Dedication of the First Church.

Jeffersonville, St. Anthony: Erection of the First Church.

Jeffersonville, St. Augustine: Erection of the First Church.

1852

Cambridge City, St. Elizabeth: Purchase of the First Church.

Yorkville, St. Martin: Erection of the First Church.

1853

North Madison, St. Patrick: Erection of the First Church.

St. Joseph Hill, St. Joseph: Erection of the First Church.

Greencastle, St. Paul the Apostle: Purchase of the First Church.

1854

Liberty, St. Bridget: Erection of the First Church.

St. Meinrad: Establishment of Archabbey.

1855

Milltown, St. Joseph: Erection of the First Church.

1856

Morris, St. Anthony: Dedication of the First Church.

1857

Aurora, Immaculate Conception: Dedication of the First Church.

Rushville, Immaculate Conception: Erection of the First Church.

1858

Indianapolis, St. Mary: Blessing of the First Church and Appointment of the First Resident Pastor.

Greensburg, St. Mary: Erection of the First Church.

New Albany, St. Mary: Dedication of the First Permanent Church.

1859

Cannelton, St. Michael: Blessing of the Church.

St. Maurice, St. Maurice: Dedication of the First Church.

St. Paul, Decatur County, St. Paul:  
Erection of the First Church. St.  
Pius, St. Pius: Erection of the  
Church.

Tell City, St. Paul: Erection of the First  
Church.

Richmond, St. Mary: Purchase of the  
First Church.

1860

Charlestown, St. Michael: Erection of  
the First Church.

Greenfield, St. Michael: Erection of  
the First Church.

St. Croix, Holy Cross: Erection of the  
First Church.

Seymour, St. Ambrose: Erection of  
the First Church.

1861

China, St. Anthony: Erection of the  
First Church.

North Vernon, Nativity of the Blessed  
Virgin Mary (St. Mary): Erection of  
the Church.

St. Meinrad, Immaculate Conception:  
Erection of the First Church.

Starlight, St. John: Dedication of the  
First Church.

1863

St. Mark, Perry County, St. Mark:  
Establishment of First Church.

1864

Bedford, St. Vincent de Paul: Pur-  
chase and Dedication of the First  
Church.

Bloomington, St. Charles Borromeo:  
Purchase of the First Church.

1865

Indianapolis, St. Patrick: Dedication  
of the First Church, called St. Peter.

Bainbridge, St. Patrick: First Mass  
celebrated in the First Church  
which had been recently pur-  
chased.

Brazil, Annunciation of the Blessed

Virgin Mary: Purchase of the First  
Church.

Terre Haute, St. Benedict: Blessing of  
the First Church.

1867

Montezuma, Immaculate Conception:  
Erection of the First Church.

Osgood, St. John: Erection of the First  
Church.

Rockville, St. Joseph: Erection of the  
First Church.

Sullivan, St. Mary: Erection of the  
First Church.

Indianapolis, St. John: Erection of  
Permanent Church on S. Capitol  
Avenue.

1868

Batesville, St. Louis: Appointment of  
First Pastor.

Franklin, St. Rose of Lima: Dedication  
of the First Church.

Shelbyville, St. Joseph: Dedication of  
the First Church.

1869

Brownsburg, St. Malachy: Comple-  
tion of the Church and Appoint-  
ment of the First Resident Pastor.

Fortville, St. Thomas: Erection of the  
First Church.

Hamburg, St. Ann: Erection of the  
First Church.

Henryville, St. Francis Xavier: Dedic-  
ation of the First Church.

Laurel, St. Raphael: Erection of the  
First Church.

Siberia, St. Martin: Blessing of the  
First Church.

1870

Batesville, St. Louis: Dedication of the  
Church.

Carbon, St. Joseph: Erection of the  
Church.

Locust Point, Harrison County, St.  
Joachim: Founding of the Church.

1871

Mitchell, St. Mary: Erection of the Church.

1872

Knightstown, St. Rose: Dedication of the Church.

1873

Indianapolis, St. Joseph: Erection of the First Church.

New Castle, St. Anne: Dedication of the First Church.

1874

Cedar Grove, Holy Guardian Angels: First Divine Services in the newly erected Church.

1875

Indianapolis, Sacred Heart of Jesus: Dedication of the First Church.

St. John, Perry County, St. John: Erection of the First Church.

1876

Terre Haute, St. Ann: Erection of the First Church.

Vevay, Most Sorrowful Mother: Dedication of the Church.

1880

Indianapolis, St. Bridget: Dedication of the Church.

New Middletown, Most Precious Blood: Erection of the First Church.

1881

Indianapolis, St. Francis de Sales: Purchase and Blessing of the First Church.

Terre Haute, St. Patrick: Erection of the Church and Appointment of the First Resident Pastor.

1887

French Lick, Our Lady of the Springs: Dedication of the Church.

1891

Indianapolis, St. Anthony: Blessing of the First Church.

Clinton, Sacred Heart: Erection of the First Church.

Fontanet, St. Augustine: Erection of the Church.

St. Joseph, Perry County, St. Joseph: Dedication of the Church.

1892

Indianapolis, SS. Peter and Paul Cathedral: Dedication of SS. Peter and Paul Chapel.

1894

Indianapolis, Assumption: Dedication of the Church.

St. Dennis, St. Dennis: Erection of the First Church and Establishment of the First Resident Pastor.

1895

Indianapolis, Holy Cross: Erection of the First Church.

1896

Corydon, St. Joseph: Erection of the Church.

1897

Diamond, St. Mary: Erection of the Church.

1903

Indianapolis, Holy Angels: Dedication of the Church.

1906

Indianapolis, Holy Trinity: Beginning of the Church and Appointment of the First Resident Pastor.

1908

Beech Grove, Holy Name: Foundation of Parish.

Milan, St. Charles: Dedication of the First Church.

Seelyville, Holy Rosary: Dedication of the Church and Appointment of the First Resident Pastor.

1909

Indianapolis, Holy Rosary: Dedication of the First Church.

Indianapolis, St. Catherine: Erection of the First Church.

Indianapolis, St. Philip Neri: Dedication of the Church.

Indianapolis, Our Lady of Lourdes: Erection of the First Church and Appointment of the First Resident Pastor.

1912

West Terre Haute, St. Leonard of Port Maurice: Dedication of the Church.

1917

Indianapolis, St. Ann: Erection of the Church.

1919

Indianapolis, St. Rita: Dedication of the Church.

1920

Universal, St. Joseph: Dedication of the Church.

Terre Haute, St. Margaret Mary: Dedication of the Church.

1921

Indianapolis, St. Joan of Arc: Dedication of the First Church.

1922

Indianapolis, St. Roch: Private Blessing of the Temporary Church.

1924

Terre Haute, Sacred Heart of Jesus: Dedication of the Church.

1926

Indianapolis, St. Therese of the Infant Jesus: Blessing of the Church.

1934

Brownstown, Our Lady of Providence: Dedication of the Chapel.

1937

Speedway City, St. Christopher: Dedication of the Church.

1938

Scottsburg, Church of the American Martyrs: Blessing of the Church.

1939

Indianapolis, Our Lord Jesus Christ, King: Dedication of the Church.

Indianapolis, St. Thomas Aquinas: Dedication of the Church.

Danville, Mary Queen of Peace: Dedication of the Church.

1940

Nashville, St. Agnes: Dedication of the Church.

1942

Salem, St. Augustine: Dedication of the Church.

1946

Indianapolis, Immaculate Heart of Mary: Rev. Edwin Sahn, Pastor.

Indianapolis, St. Andrew, Apostle: Rev. Matthew Herold, Pastor.

Indianapolis, St. Mark, Evangelist: Rev. Leo Schafer, Pastor.

Indianapolis, Holy Spirit: Rev. Francis Early, Pastor.

1947

Indianapolis, Nativity of Our Lord Jesus Christ: Rev. Louis Gootee, Pastor.

1948

Indianapolis, St. Michael the Archangel: Rev. Thomas Finneran, Pastor.

New Marion, St. Magdalen: Mission.

Greenwood, Our Lady of the Greenwood Queen of the Holy Rosary: Mission.

Paoli, Our Lord Jesus Christ, King: Mission.

Sellersburg, St. Paul: Reverend Paul Gootee, Pastor.

1949

Indianapolis, St. Lawrence: Reverend Cyril Conen, Pastor.

Indianapolis, St. Joseph: New Parish and Church. Rev. Vincent Gran- nan, Pastor.

## 1950

New Albany, Our Lady of Perpetual Help: Rev. Richard Langen, Pastor.

## 1951

Indianapolis, St. James the Greater: Rev. John Betz, Pastor.

Spencer, St. Jude, Apostle: Rev. Joseph J. Pucci, O.M.I., Pastor.

## 1952

Indianapolis, St. Bernadette: Rev. John Herold, Pastor.

## 1953

Plainfield, St. Susanna: Rev. John Reidy, Pastor.

Richmond, Holy Family: Rev. Robert Minton, Pastor.

Jeffersonville, Sacred Heart: Rev. Robert Walpole, Pastor.

## 1954

Indianapolis, St. Joseph: New church location. Rev. Thomas Carey, Pastor.

New Albany, Holy Family: Rev. Louis Marchino, Pastor.

## 1955

Greenwood, Our Lady of the Greenwood Queen of the Holy Rosary: Elevated to parochial status. Rev. Richard Mueller, Pastor.

Indianapolis, St. Pius X: Rev. Charles Ross, Pastor.

## 1956

Indianapolis, St. Monica: Rev. Paul Utz, Pastor.

## 1958

Indianapolis, St. Matthew: Rev. Albert Diezeman, Pastor.

Nashville, St. Agnes: Elevated to parochial status. Rev. Victor Wright, Pastor.

## 1959

Indianapolis, St. Jude: Rev. William Vollmuth, Pastor.

## 1960

St. Meinrad, St. Meinrad: Erection of first parish church. Rev. Peter Behrman, O.S.B., Pastor.

Knightstown, St. Rose of Lima: Elevated to parochial status. Rev. James Shanahan, Pastor.

## 1961

Edinburgh, Holy Trinity: Elevated to parochial status. Rev. Richard Zore, Administrator.

Indianapolis, St. Luke: Rev. Paul Courtney, Pastor. Indianapolis, St. Simon: Rev. Earl Feltman, Pastor.

## 1963

Indianapolis, St. Gabriel: Rev. Victor Wright, Pastor.

Columbus, St. Columba: Rev. Patrick Gleason, Pastor.

## 1965

Indianapolis, St. Barnabas: Rev. John Sciarra, Pastor.

## 1967

Mooresville, St. Thomas More: Rev. Herman Briggeman, Pastor.

## 1969

Bloomington, St. Paul Catholic Center: Dedication of Campus Center, Rev. James Higgins, Director.

Bristow, St. Isidore: Dedication of Parish Church. Rev. Ralph Staashelm, Pastor (R.I.P.)

## 1970

Bloomington, St. John: Rev. Francis Buck, Pastor.

## 1978

St. Joseph, Crawford Co., St. Joseph: Rev. Andrew Diezeman, Administrator.



# Important Events

September 1, 1991 — August 31, 1992

1991

- Sept. 6** — An urban ministry strategy committee was appointed by Archbishop O'Meara to study the most responsible ways to use resources of time, energy, and money in order to create a strong and active church presence in the urban community.
- Sept. 6** — It was announced that 437 students in Indianapolis Catholic schools qualified for vouchers that will pay half of their tuition for the next three years, thanks to an innovative program called the Choice Charitable Trust established by Golden Rule Insurance Co. Later the figure was revised upward to 470.
- Sept. 6** — Vice President Dan Quayle visited Holy Cross School in Indianapolis to give the Bush Administration's support to the Choice Charitable Fund.
- Sept. 20** — It was announced that Archbishop O'Meara had resigned for reasons of health as president and board chairman of Catholic Relief Services.
- Oct. 4** — Archbishop O'Meara wrote a letter, published in *The Criterion*, in which he gave details about his illness, called idiopathic pulmonary fibrosis.
- Oct. 6** — Valerie Dillon, former director of the archdiocesan Family Life Office, received the 1991 archdiocesan Respect Life Award during the annual Respect Life Dinner at the Catholic Center Assembly Hall.
- Oct. 8** — Eight longtime Catholic Youth Organization volunteers from the Indianapolis area received St. John Bosco Medallions during the 39th annual Indianapolis Deaneries Awards Banquet.
- Oct. 9** — Archbishop O'Meara was admitted to Indiana University Hospital.
- Oct. 20** — Sister of Charity Carol Leveque was installed as the third parish life coordinator in the archdiocese at Immaculate Conception Parish in Millhousen.
- Oct. 22** — The Archdiocese of Indianapolis began an aggressive public relations campaign for Catholic schools with a rally at Cardinal Ritter High School in Indianapolis.
- Nov. 7** — More than 7,000 youth and adults attended the National Catholic Youth Conference in Indianapolis from Nov. 7 to 10.
- Nov. 15** — It was announced that Father Jeffrey Godecker had been appointed assistant chancellor for project implementation by Archbishop O'Meara. The appointment was effective Jan. 2, 1992.
- Nov. 18** — The executive committee of the Urban Parish Cooperative formulated an alternative proposal to submit to the Future Parish Staffing Committee after listening to recommendations and reactions from members of 17 center-city parishes.
- Nov. 23** — The Archdiocesan Pastoral Council heard recommendations from its study teams regarding evangelization, spirituality and communications.

- Dec. 16** — The Miter Society, consisting of people who have contributed \$1,000 or more to the United Catholic Appeal, honored its 202 members at a prayer service and luncheon.

## 1992

- Jan. 3** — It was announced that Frank X. Savage, archdiocesan executive director of Catholic education, has been named executive director of the Chief Administrators of Catholic Education for the National Catholic Educational Association in Washington, D.C. He will assume his new duties July 1.
- Jan. 10** — Archbishop Edward T. O'Meara died, exactly 12 years after his installation as archbishop.
- Jan. 14** — Father David Coats was elected administrator of the archdiocese by the board of consultors.
- Jan. 16** — Bishop Daniel M. Buechlein of Memphis eulogized Archbishop O'Meara during his homily at the archbishop's funeral. The funeral was attended by four cardinals, 37 other archbishops or bishops including the apostolic pro-nuncio, and a cathedral-full of laity. It was announced by Bishop Gerald A. Gettelfinger of Evansville that Archbishop O'Meara had resigned as archbishop in September, the resignation to become effective with the appointment of a new archbishop.
- Jan. 22** — The United Catholic Appeal kicked off its campaign with a dinner for parish chairpersons and pastors at the Holiday Inn in Columbus. Lawrence T. Kennedy, executive vice president of Bank One in Indianapolis, was introduced as general chairman of this year's campaign.
- Jan. 31** — About 250 people from throughout the Archdiocese of Indianapolis participated in an unprecedented and intense two-day "Catholic Education Summit" at the University Place Conference Center on the IUPUI campus in Indianapolis.
- Feb. 15** — The Archdiocesan Pastoral Council recommended five goals for the archdiocese in the areas of spirituality, evangelization, personnel, finance and communications. These were considered recommendations to the next Archbishop of Indianapolis.
- Feb. 18** — The Future Parish Staffing Committee sent its recommendations to the Priests' Personnel Board. The recommendations were to be made to the next Archbishop of Indianapolis.
- Feb. 24** — The annual report of the Catholic Community Foundation showed that it had 45 endowment funds with investments-at-cost totaling \$3,966,915, with a market value of \$4,192,351. John Mutz, president of The Lilly Endowment, spoke at the CCF luncheon.
- April 14** — Auxiliary Bishop Wilton Gregory of Chicago presided and gave the homily at the annual Chrism Mass
- April 25** — About 300 Knights and Ladies of the Equestrian Order of the Holy Sepulchre met in Indianapolis for their annual meeting and investiture of new members.
- May 15** — It was announced that Daniel J. Elsener, superintendent of Catholic schools for the Diocese of Wichita, Kan., had been named new executive director of Catholic education, effective July 1. He will succeed Frank X. Savage.

- May 22** — Robert H. Riegel, head of the Secretariat for Catholic Charities, announced his resignation, effective in July. Thomas Gaybrick, director of Indianapolis Catholic Social Services, was named temporary director by Father Coats.
- June 6** — Rev. John Peter Gallagher, Rev. David Groeller, Rev. Anthony Hubler, Rev. William Marks and Rev. Roger Rudolf were ordained to the priesthood for service in the Archdiocese of Indianapolis by Bishop William Higi of Lafayette.
- June 27** — Rev. Paul Dennis Etienne II was ordained to the priesthood for service in the Archdiocese of Indianapolis by Bishop Gerald A. Gettelfinger of Evansville.
- June 30** — Father Paul Sweeney retired from the active priesthood after 45 years of service to the archdiocese.
- July 14** — Bishop Daniel M. Buechlein of Memphis was named the new Archbishop of Indianapolis by Pope John Paul II. He was scheduled to be installed on Sept. 9.

# Archdiocesan Prelates

KAVANAGH, Rev. Msgr. Richard  
6935 Atrium Boardwalk, South  
Indianapolis, IN 46250 ..... June 2, 1936

SCHAFER, Rev. Msgr. Leo  
5826 N. LaSalle St.  
Indianapolis, IN 46220 ..... June 2, 1936

ROSS, Rev. Msgr. Charles E., J.C.L.  
6943 Atrium Boardwalk, South  
Indianapolis, IN 46250 ..... May 18, 1937

GALVIN, Rev. Msgr. James P., Ph.D.  
St. Mary-of-the-Woods, IN 47876 ..... June 7, 1938

BOSLER, Rev. Msgr. Raymond T., S.T.D.  
4217 Central Ave.  
Indianapolis, IN 46205 ..... July 31, 1938

BROKHAGE, Rev. Msgr. Joseph, M.A., S.T.D.  
600 N. Alabama St. Apt. 1203  
Indianapolis, IN 46204 ..... March 19, 1939

TUOHY, Rev. Msgr. Francis R., J.C.L.  
7575 Holliday Dr., East  
Indianapolis, IN 46260 ..... May 7, 1961

# Archdiocesan Administration

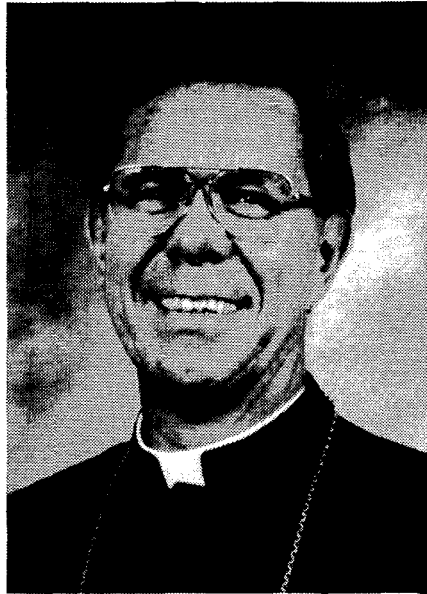

Most Reverend Daniel M. Buechlien  
*Archbishop of Indianapolis*

lein

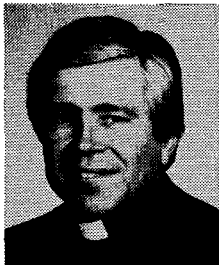

Rev. David E. Coats  
*Vicar General*



Suzanne Magnant  
*Chancellor*



**Joseph B. Hornett**  
*Chief Financial Officer*



**Rev. Paul Koetter**  
*Assistant Chancellor*

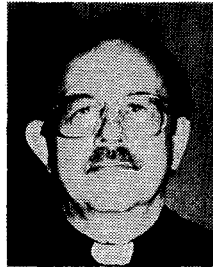

**Rev. Jeffery Godecker**  
*Assistant Chancellor*



**Rev. Fred Easton**  
*Metropolitan Tribunal*



**Rev. John Geis**  
*Ministry Personnel*



**Daniel Elsener**  
*Education*



**Thomas Gaybrick**  
*Catholic Charities*

# Archdiocesan Administration

## The Catholic Center

1400 North Meridian Street, Indpls., IN 46202 ..... 317-236-1400

## Office of the Archbishop

P.O. Box 1410, Indpls., IN 46206 ..... 317-236-1403

Most Rev. Daniel M. Buechlein, OSB

Janet Newland, Secretary

## Office of the Vicar General/Moderator of the Curia

P.O. Box 1410, Indpls., IN 46206 ..... 317-236-1405

Rev. David E. Coats, J.C.L.

Dianne Trefry, Secretary

## Office of the Chancellor

P.O. Box 1410, Indpls., IN 46206 ..... 317-236-1405

Suzanne Magnant

Dianne Trefry, Secretary

## Office of the Assistant Chancellor

P.O. Box 1410, Indpls., IN ..... 317-236-1490

Rev. Paul D. Koetter, M.Div.

## Office of Project Implementation

P.O. Box 1410, Indpls., IN 46206 ..... 317-236-1407

Rev. Jeffrey Godecker

Jacque Benoit, Secretary

## Office of the Chief Financial Officer

P.O. Box 1410, Indpls., IN 46206 ..... 317-236-1421

Joseph B. Hornett, C.M.A.

## Council of Priests

Most Rev. Daniel M.  
Buechlein, OSB

Suzanne Magnant

Rev. David Coats

Rev. Nicholas Dant

Rev. Wilfred Day

Rev. Francis Eckstein

Rev. James Farrell

Rev. Michael Fowler, OFM

Rev. Bernard Head

Rev. Stanley Herber

Rev. Richard Hindel, OSB

Rev. Msgr. Richard Kavanagh

Rev. Patrick Kelly

Rev. Paul Koetter, Chairperson

Rev. Robert Mazzola

Rev. John Meyer

Rev. Hilary Ottensmeyer, OSB

Rev. Joseph Schaedel

Rev. Donald Schmidlin

Rev. Myles Smith

Rev. Daniel Staublin

Rev. Kenneth Taylor

Rev. James Wilmoth

**Board of Consultants**

Most Rev. Daniel M.  
Buechlein, OSB, Chairperson  
Rev. David Coats  
Rev. William Ernst  
Rev. Paul Koetter

Rev. J. Joseph McNally  
Rev. Martin Peter  
Rev. Kenny Sweeney  
Rev. Msgr. Francis R. Tuohy

**Finance Council**

Most Rev. Daniel M.  
Buechlein, OSB, Chairperson

~~Peter Barrick,~~

Patrick Cahill

*L. H. Cauley*

**Priests' Personnel Board**

Rev. Patrick Doyle  
Rev. Richard Ginther  
Rev. Jeffrey Godecker  
Rev. Richard Lawler

*Robert Drews*

*Mike O'Mara*

*Michael Binder*  
John Dorenbusch  
Joseph Naughton ✓  
Philip McCauley  
*Donald Williams*  
*Dennis Schlichte*

Rev. Joseph McNally,  
Vice-Chairperson  
Rev. Martin Peter, Chairperson  
~~Rev. J. Lawrence Richardt~~

**ARCHDIOCESAN PASTORAL COUNCIL**

Most Rev. Daniel M. Buechlein, OSB

**Ex-Officio Members:**

Rev. David Coats  
Rev. Paul D. Koetter  
Rev. Clement Davis

**Indianapolis South Deanery**

Patricia Schmaltz  
Robert J. Cook

**Priests' Council Representative**

Rev. Jeffrey J. Charlton

**Indianapolis West Deanery**

Amanda L. Strong

**Religious Women**

Sr. Mary Elizabeth Cullen, DC  
Sr. Jean Marie Cleveland, OSF

**Batesvilles Deanery**

William Bischoff  
Janet Schuler

**Religious Men**

Rev. Matthias Neuman, OSB  
Bro. Patrick Sheehy, SJ

**Bloomington Deanery**

Karen Hicks  
William Armstrong

**Archbishop's Appointees**

Ronald K. Doxsee, Chairperson  
Dave Gootee  
Sue Ann Yovanovich

**Connersville Deanery**

Lynn Lineback  
Peter Moffett

**New Albany Deanery**

Mary Ruth Ernstberger  
Stephen Northam

**Deanery Representatives****Indianapolis North Deanery**

Rosemary Coraggio  
Hans E. Geisler, M.D.

**Seymour Deanery**

Betty Lux  
Daniel J. Megel

**Tell City Deanery**

M. William Borders

**Indianapolis East Deanery**

Richard Poynter  
Val Lay

**Terre Haute Deanery**

Michael J. Schaub  
Janet L. King



# Archdiocesan Secretariats

## Secretariat/Board for Catholic Charities

- P.O. Box 1410, Indpls., IN 46206 ..... 317-236-1531
- Thomas N. Gaybrick, M.S.W., Interim Secretary
- Campaign for Human Development ..... 317-236-1559
- Grace Hayes, Archdiocesan Director

## Catholic Social Services of Indianapolis

*This agency provides counseling and outreach services to families and children, the aging, and those in need of emergency and special services in the Indianapolis area.*

- P.O. Box 1410, Indpls., IN 46206 ..... 317-236-1500
- Thomas Gaybrick, M.S.W., Executive Director
- Gary Meister, CPA, Accounting Manager ..... 317-236-1511
- Richard L. Kramer, Associate Director
- Family & Children's Services ..... 317-236-1524
- Sue Ann Ley, Associate Director
- Services to the Aging ..... 317-236-1561
- Marianne Downey, Development Office
- Program Director ..... 317-236-1516
- Lula Baxter, Adult Day Care Program Director ..... 317-236-1527
- Sr. Nancy Crowder, Holy Family Shelter
- Program Director ..... 317-635-7830
- Julia Dadds, Senior Companion Prog. Dir. .... 317-236-1555
- Grace Hayes, Birthline Program Director ..... 317-236-1559
- Judy Hipkind, Crisis Office Program Director ..... 317-236-1556
- Marguerite Keys, RSVP Program Director ..... 317-236-1557
- Gaynell Collier Magar, FGP Program Director ..... 317-236-1522
- Joyce Overton, SILP, Refugee Program Director ..... 317-236-1553
- Mil Penner, School Counseling Program Director ..... 317-236-1523
- Sr. Sheila Shine, Family Counseling
- Program Director ..... 317-236-1537

*Mary  
Ann  
Marian  
Rhea  
Marshall*

## St. Elizabeth's

*St. Elizabeth's provides support to women experiencing crisis pregnancies including counseling, health care, and residential services, as well as adoption services to families and programs for parent and child development.*

- 2500 Churchman Ave., (Office and PACT Residence)
- Indianapolis, IN 46203 ..... 317-787-3412
- 931 E. Woodlawn Ave., (Maternity Residence)
- Indianapolis, IN 46203 ..... 317-632-5407
- Mary Rose Nevitt, M.S.W., Executive Director (38)

## St. Mary's Child Center

*St. Mary's is devoted to the service of children who need special help. It offers a preschool for children at risk for developmental delay due to medical*

or environmental causes, and a diagnostic clinic for school-age children with learning problems.

901 Dr. Martin Luther King Jr. St., Indpls., IN 46202 . . . . . 317-635-1491  
Patricia Welch, Ph.D., Executive Director (21)  
Constance Sherman, Director, Early Childhood Program

**Bloomington Catholic Social Services**

*This agency provides counseling services to families and children, particularly children at risk, in the Bloomington Deanery.*

3410 W. Third St., Bloomington, IN 47404 . . . . . 812-332-1262

~~Michael Cesnik, M.A.T., M.S., Director~~

*Ms. Karen Browne McCullough 2-1-93*  
New Albany Catholic Charities

*Catholic Charities in New Albany provides counseling services, services for crisis pregnancies, programs for the developmentally delayed, and advocacy for children.*

702 E. Market St., New Albany, IN 47150 . . . . . 812-948-0438

Barbara Williams, M.S., Director

June Kochert, Pregnancy Plus-Line

Program Director . . . . . 812-948-0404

Joan Scott, Court Appointed Special Advocates

Program Director . . . . . 812-948-0438

**St. Elizabeth's of Southern Indiana**

*St. Elizabeth's provides support to women experiencing crisis pregnancies including counseling, health care, and residential services, as well as adoption services. Programs are both on a residential and an outreach basis.*

621 E. Market St., New Albany, IN 47150 . . . . . 812-949-7305

Joan Smith, R.N., Executive Director

Joan Cahill, M.S.W., Social Services Director

**Tell City Catholic Charities**

*Catholic Charities in Tell City provides after school and emergency child care, as well as coordination of direct emergency services as required.*

802 9th St., Tell City, IN 47586 . . . . . 812-547-6414

**Terre Haute Catholic Charities**

*Catholic Charities in Terre Haute offers ministry to children, families and aged persons with spiritual, material and emotional needs.*

721 Wabash Ave., Suite 501, Tribune Bldg. Terre Haute, IN 47807 . . . . . 812-232-1447

John Etling, M.S., Director

**Deanery Counseling Services: Counseling for Families and Individuals**

**Batesville Deanery**

420 E. Walnut St., Greensburg, IN 47240 . . . . . 812-663-2113

Renee' Rust, M.A., D.MIN.

**Connersville Deanery**

628 Stewart Drive, New Castle, IN 47362 . . . . . 1-646-5163

Gary DeSutter, M.S.W.

**Seymour Deanery****Columbus Counseling Services**

1325 Washington St., Suite C., Columbus IN 47401 ..... 812-378-1915

Cecile Beavin, M.A.

**Secretariat/Board for Education**

P.O. Box 1410, Indpls., IN 46206 ..... 317-236-1430

Daniel J. Elsener, M.S., Secretary

**Office of Catholic Education**

*The Office of Catholic Education (OCE) administers total Catholic education for the Archdiocese, following the direction of the Archdiocesan Board of Education. It coordinates the work of the schools, boards of education, religious education programs, youth ministers, and the resource centers.*

P.O. Box 1410, Indpls., IN 46206 ..... 317-236-1430

Daniel J. Elsener, Executive Director

Sr. Lawrence Ann Liston, SP, Director of Schools

Matt Hayes, Director of Religious Education

*Rev. Jeff Dedecker***Office for Youth and Young Adult Ministries**

*The Office for Youth and Young Adult Ministries is responsible for youth and young adult ministry development within the Archdiocese of Indianapolis. This includes formation of personnel (training, resourcing, support) and program development at parish and deanery levels.*

P.O. Box 1410, Indpls., IN 46206 ..... 317-236-1439

Julie Szolek-Van Valkenburgh, Director

1-800-382-9836 ext. 1439

**Catholic Youth Organization**

*The Catholic Youth Organization (CYO) provides programmed spiritual, cultural, service, social and physical development activities for young people in the Indianapolis Archdiocese between the ages of about eight to eighteen, to help provide a sense of Christian direction and responsibility.*

580 Stevens St., Indpls., IN 46203 ..... 317-632-9311

Edward J. Tinder, Director (8)

**Metropolitan Tribunal**

*The tribunal settles controversies involving the rights and duties of members for the good of the church, after all other efforts have failed. It now deals almost exclusively with questions of alleged nullity of marriage.*

P.O. Box 1410, Indpls., IN 46206 ..... 317-236-1460

Rev. Frederick C. Easton, J.C.L., Vicar Judicial

Rev. Robert J. Gilday, S.T.B., Vice Vicar Judicial

Rev. Paul M. Shikany, J.C.L., Vice Vicar Judicial

Pat Jeffers, B.A., Advocate

Jean Galanti, B.A., Advocate

Rev. Msgr. Charles E. Ross, J.C.L., Defender of the Bond

Rev. Clement Davis, M.Div., Archdiocesan Judge

Rev. John Dede, J.C.D., Archdiocesan Judge

Rev. Richard Mueller, S.T.L., Archdiocesan Judge  
 Cathy Fislar, B.S., Office Manager/Notary  
 Barbara Adams, Notary  
 Peggy Flecker, Notary  
 Beverly Myers, Notary  
 Rebecca Schaefer, Secretary

### Secretariat for Operations

P.O. Box 1410, Indpls., IN 46206 ..... 317-236-1405

Rev. David E. Coats, J.C.L., Secretary/Vicar General

### Catholic Cemeteries

*Catholic Cemeteries maintains and operates the three Catholic cemeteries in the Indianapolis Archdiocese — Calvary, Holy Cross and St. Joseph — and Calvary Mausoleum.*

435 W. Troy Ave., Indpls., IN 46225 ..... 317-784-4439

~~Paul J. Wickham~~, Director (14)

GENE HARRIS

### Catholic Communications

*This office advises and assists the church in the professional use of all media, including the press, radio, television, public relations and audio/visuals.*

P.O. Box 1410, Indpls., IN 46206 ..... 317-236-1585

Charles Schisla, Director

### Criterion Press, Inc.

*Criterion Press, Inc., publishes The Criterion — the official weekly newspaper of the Indianapolis Archdiocese. Its mission is to communicate the local, national and international news about the church. It also publishes the annual Archdiocesan Directory and Yearbook.*

P.O. Box 1717, Indpls., IN 46206 ..... 317-236-1570

John F. Fink, Editor

### Office of Worship

*This office fosters renewal and growth of sacred liturgy, working with the Archdiocesan Liturgical Commission. It offers evaluations, consultation services and training programs for Sunday worship, liturgical ministries, liturgical art and music, and children's liturgies.*

P.O. Box 1410, Indpls., IN 46206 ..... 317-236-1483

Rev. Stephen T. Jarrell, Director

Charlie Parkner

### Secretariat for Pastoral Services

P.O. Box 1410, Indpls., IN 46206 ..... 317-236-1405

Suzanne Magnant, Secretary/Chancellor

### Archives

*The Archives centralizes, preserves, protects and makes available those records and materials that pertain to the origin and history of the Archdiocese.*

P.O. Box 1410 Indpls., IN 46206 ..... 317-236-1429

Rev. Jack W. Porter

**Fatima Retreat House**

*This agency offers environment, direction and formal programs to encourage spiritual growth and Christian renewal for people of various ages, life situations and ministries.*

5353 E. 56th St., Indpls., IN 46226 ..... 317-545-7681

Kevin DePrey, Director Fax 545-0095

Diane Jamison, OSF, Coordinator of Spiritual Development

Joseph Madden, Coordinator of Communication

Molly Murnane, Coordinator of Scheduling and Programming

STAFF: Delores Edwards, Joseph Trier, Carla Smith,

Oscar Swanigan, Mabel Enright, Margaret Kennedy

*Dr. Joseph Martin*

(10)

**Office of Ecumenism**

*This office helps develop ecumenical activities and programs for the clergy and people of all faiths.*

P.O. Box 1410, Indpls., IN 46206 ..... 317-236-1481

4217 Central Ave., Indpls., IN 46205 ..... 317-283-5508

Rev. Thomas J. Murphy, Director & Interfaith Officer

**Office of Evangelization**

*The Evangelization Office promotes parish level education and planning that brings the Christian message and opportunities for renewal to alienated Catholics and the unchurched.*

P.O. Box 1410, Indpls., IN 46206 ..... 317-236-1489

Rev. Clarence R. Waldon, Director

Sr. Julia Wagner, CSJ, Associate Director

**Office of Family Life**

*This agency offers education and ministry to teen-agers, those planning marriage, married couples, parents, divorced and separated, and the widowed.*

1400 N. Meridian St., P.O. Box 1410, Indpls., IN 46206 ..... 317-236-1596

David J. Bethuram, Director

Marilyn Hess, Associate Director

Pat Linehan, Administrative Assistant

Laurel Simon, Administrative Assistant

**Office of Hispanic Apostolate**

*This office works with the Spanish-American members of the church to provide spiritual, educational and social enrichment.*

317 N. New Jersey St., Indpls., IN 46204 ..... 317-637-3983

Rev. Mauro Rodas, Director

Delia Diaz, Assistant Director ..... 317-237-9719

**Office for Pastoral Councils**

*The office for Pastoral Councils encourages parish and deanery councils to attain more effective leadership through training and enrichment.*

P.O. Box 1410, Indpls., IN 46206 ..... 317-236-1594

Sr. Catherine Schneider, OSF, ~~Interim~~ Director

Debra Sweetman, Secretary

**Office of Pro-Life**

*The Pro-Life Office offers educational, pastoral care and advocacy services to foster the dignity of the human person.*

P.O. Box 1410, Indpls., IN 46206 ..... 317-236-1569

Rev. Larry P. Crawford, Director  
Myrna Vallier, Assistant

**Society for the Propagation of the Faith**

*The staff of the Propagation of the Faith supervises the missionary work of the church, provides educational programs about this work and manages financial appeals that support the missions.*

P.O. Box 1410, Indpls., IN 46206 ..... 317-236-1485

Rev. James D. Barton, Director  
Sr. Marian T. Kinney, SP, Associate Director  
Maureen Geis Karaba, Mission Educator

**Secretariat for Ministry Personnel**

**Ministry Personnel Office**

P.O. Box 1410, Indpls., IN 46206 ..... 317-236-1495

Rev. John F. Geis, Secretary

*REV. KOETTER*

**Lay Ministry Personnel Department**

*This department coordinates the discerning, screening, development, training, certification, and on-going support primarily for lay persons seeking parish leadership positions as Parish Life Coordinators and Pastoral Associates. It also develops and facilitates parish lay leadership.*

Mary Pat Farnand, Director ..... 317-236-1495  
Julie Brewer, Administrative Assistant ..... 317-236-1449

**Priests' Personnel Department**

*The staff of Priests' Personnel assists the archbishop in appointing priests to ministries which best match their individual abilities with the needs of the people of the Indianapolis Archdiocese.*

Rev. John Geis, Director *Koetter*

Julie Brewer, Administrative Assistant ..... 317-236-1449

**Ministry to Ministers Department**

*This department is responsible for the continued educational growth and spiritual development of priests, parish life coordinators and pastoral associates.*

Rev. Hilary Ottensmeyer, OSB, Director  
Jean Sutherland, Secretary ..... 317-236-1497

**Vocations Office Department**

*The Vocations Office works to encourage vocations to the ordained and non-ordained ministries within the Archdiocese. It creates an awareness of vocations by the use of education, resource materials and programs on*

*spirituality. This department works directly with candidates in preparation for ordination.*

- Schaedel*  
 Rev. Paul D. Koetter, Director *Part-time*  
 Sr. Rita Hermann, OSF, Associate Director *Rev. Paul Etienne*  
 Jean Sutherland, Secretary ..... 317-236-1490

**Secretariat for Temporalities**

P.O. Box 1410, Indpls., IN 46206 ..... 317-236-1421

- Joseph B. Hornett, C.M.A., Chief Financial Officer  
 Mary Jo McDonald, Secretary  
 Brian Beauchamp, Financial Coordinator

*Jiff*  
**Office of Accounting Services**

*Accounting Services coordinates parish and archdiocesan financial reports, assessments and payments.* *Scott O'Harden* *Controller*

- Marjorie D. Prosser, Director ..... 317-236-1410  
 Helen Baar, Secretary  
 Pat Brown, Accounts Payable/Accounts Receivable *Pat*  
 Tonya Crenshaw, Billing, ADLF  
 Cindy Lee, Payroll *Cathy Brannard*  
 Erin McNulty, Payroll, Billing  
*Diana Storms*

**Development Office**

*The staff of the Office of Development provides information about the goals, directions and needs of the church to encourage financial support for the ministries of the Archdiocese. It coordinates the United Catholic Appeal, Catholic Community Foundation, Planned Giving and other fund raising efforts.*

- Richard M. Valdiserri, Director ..... 317-236-1425  
 Charlene Burke, Administrative Assistant  
 Pamela Barrett, Office Manager/Research Analyst  
 Muriel Stolz

**United Catholic Appeal**

- Lawrence Daly, Director ..... 317-236-1566  
 April Smekens, Administrative Assistant

**Catholic Community Foundation**

- Robert Giczewski, Executive Director ..... 317-236-1427  
 Annie McKoy, Secretary

**Planned Giving**

- Sandra Behringer, Planned Giving Officer ..... 317-236-1428

**Information Systems**

*This office is responsible for all programming and maintenance for the Catholic Center computer system and provides assistance to parishes/schools with microcomputer needs.*

- Don Barnett, Director ..... 317-236-1420  
 Tom O'Drobinak, Personal Computer Specialist  
 Denise Geuss, Personal Computer Specialist

*Heidi*

**Office of Management Services**

*Management Services supervises maintenance of the Catholic Center and other archdiocesan property, arranges for property, liability and vehicle insurance coverage, and coordinates purchasing, hospitality and mail services.*

David Hodde, Director .....317-236-1452  
Dolores Augustin, Secretary

**Archdiocesan Purchasing Department**

Salvatore Puntarelli, Director .....317-236-1450  
Mary Lou Francescan, Secretary

**Maintenance**

Claude Harper .....317-236-1473  
· Gene Goddman  
· Scott Rice

**Mailroom**

Blanche Stewart .....317-236-1509  
Tonya Lynn Roberts

**Receptionist**

Theresa Reilly .....317-236-1400

**Human Resources**

*Controls, plans, directs, coordinates and administers all phases of Archdiocesan human resource programs and activities including but not necessarily limited to wage and salary administration, benefits, employment and placement, training, health and safety services, grievance resolution, policies and procedures, and regulatory/statutory compliance.*

Edward P. Isakson, Director .....317-236-1549



## Groups with Liaison with the Archdiocese

Activities for National Shrine of Immaculate Conception, Washington, D.C.

Rev. John Beitans, Archdiocesan Director  
8310 Saint John's Road, Floyds Knob, IN 47119

### Ancient Order of Hibernians

Rev. Glenn O'Connor, Chaplain  
Robert M. Cottongim, President  
3960 Winding Way, Indpls., IN 46220

### Apostleship of Prayer

Rev. James D. Barton, Archdiocesan Director  
1400 N. Meridian St., P.O. Box 1410, Indpls., IN 46206

### Archdiocesan Black Catholics Concerned

Bro. Howard P. Studivant  
One West 28th St. Apt. B-1, Indpls., IN 46208

*David Weir*

### Archdiocesan Council of Catholic Men

*926-2351 (w)  
299-2636 (H)*

### Archdiocesan Council of Catholic Women

Rev. Gerald Kirkhoff, Archdiocesan Moderator  
Virginia Back, President  
11245 Gutapfel Rd., Sunman, IN 47041

~~*Patricia Hopwood*~~

*Pat Handolph  
Indpls ACCW 1993-95*

### Association of Religious of the Indianapolis Archdiocesan

Sr. Nancy Crowder, DC, President  
2141 Dugan Dr., Indpls., IN 46260

*357-5757  
Sr. Pat O'Brien 4810 E 16  
882-0724 46201*

### Boy Scouts of America

Rev. Mark A. Svarckopf, Archdiocesan Chaplain  
8400 Roy Rd., Indpls., IN 46219

### Catholic Charismatic Renewal of Central Indiana

Rev. Paul Landwerlen  
5813 Sunwood Dr., Indpls., IN 46224

*Fr. Al Ajani  
Chaplain*

### Daughters of Isabella

Mary Anne Dolan  
536 N. Alton, Indpls., IN 46222

### Knights of Columbus

Robert E. Brown, President Indianapolis Chapter  
4001 N. Arlington Ave., Indpls., IN 46226

### Knights of the Holy Sepulchre

George Maley, State Representative

### Knights of Malta

John F. Fink, Archdiocesan Representative  
7043 N. Delaware St., Indpls., IN 46220

## Knights of Saint Peter Claver, Indianapolis Central Committee

Edward Phillips, President

3530 Highfield Court #C, Indpls., IN 46222

## Saint Thomas More Society

Rev. Thomas Murphy, Chaplain

4217 Central Ave., Indpls., IN 46205

R. Stephen Hansell, President

1205 West 64th St., Indpls., IN 46260

## Serra Club

Rev. Thomas Murphy, Chaplain

4217 Central Ave., Indpls., 46205

Francis "Mike" Connelly, President

7373 N. Illinois St., Indpls., IN 46260

*St Nicholas Youth Center**Rev Arthur Kelly**1644 Roosevelt Ave**46218**Meljugovic**Mrs. Francis Mendonhall**291-7858**Marianne Barthy**255-7076(H)**Jerry Harlow**848-9888(H)**846-5207(W)*

# Deaneries

## 1. INDIANAPOLIS NORTH DEANERY

- |   |                                      |
|---|--------------------------------------|
| 009 Immaculate Heart of Mary,<br>Indianapolis | 029 St. Lawrence, Indianapolis       |
| 012 Christ the King, Indianapolis             | 030 St. Luke, Indianapolis           |
| 014 St. Andrew, Indianapolis                  | 033 St. Matthew, Indianapolis        |
| 025 St. Joan of Arc, Indianapolis             | 038 St. Pius X, Indianapolis         |
|   | 043 St. Thomas Aquinas, Indianapolis |

Rev. Kenny Sweeney, V.F., Dean

1827 E. Kessler Blvd., Indianapolis, IN 46220 317-255-3666

# 012

## 2. INDIANAPOLIS EAST DEANERY

- |   |  |
|---|--|
| 001 SS. Peter and Paul Cathedral,<br>Indianapolis | 037 St. Philip Neri, Indianapolis                    |
| 004 Holy Cross, Indianapolis                      | 039 St. Rita, Indianapolis                           |
| 007 Holy Spirit, Indianapolis                     | 041 St. Simon, Indianapolis                          |
| 011 Our Lady of Lourdes,<br>Indianapolis          | 042 St. Therese of the Infant Jesus,<br>Indianapolis |
| 018 St. Bernadette, Indianapolis                  | 072 St. Thomas, Fortville                            |
| 032 St. Mary, Indianapolis                        | 079 St. Michael, Greenfield                          |

Rev. Robert Borchertmeyer, V.F., Dean

4720 E. 13th St., Indianapolis, IN 46201 317-357-8352

# 042

## 3. INDIANAPOLIS SOUTH DEANERY

- |  |   |
|--|---|
| 005 Holy Name, Beech Grove                             | 024 St. James the Greater,<br>Indianapolis  |
| 006 Holy Rosary, Indianapolis                          | 026 St. John, Indianapolis                  |
| 010 Nativity of Our Lord Jesus<br>Christ, Indianapolis | 028 St. Jude, Indianapolis                  |
| 013 Sacred Heart of Jesus,<br>Indianapolis             | 031 St. Mark, Indianapolis                  |
| 015 St. Ann, Indianapolis                              | 036 St. Patrick, Indianapolis               |
| 017 St. Barnabas, Indianapolis                         | 040 St. Roch, Indianapolis                  |
| 020 St. Catherine, Indianapolis                        | 081 Our Lady of the Greenwood,<br>Greenwood |

Rev. Richard Lawler, V.F., Dean

535 E. Edgewood Ave., Indianapolis, IN 46227 317-787-8246

# 031

## 4. INDIANAPOLIS WEST DEANERY

- |                                   |                                    |
|-----------------------------------|------------------------------------|
| 002 Assumption, Indianapolis      | 027 St. Joseph, Indianapolis       |
| 003 Holy Angels, Indianapolis     | 034 St. Michael, Indianapolis      |
| 008 Holy Trinity, Indianapolis    | 035 St. Monica, Indianapolis       |
| 016 St. Anthony, Indianapolis     | 053 St. Malachy, Brownsburg        |
| 019 St. Bridget, Indianapolis     | 066 Mary, Queen of Peace, Danville |
| 021 St. Christopher, Indianapolis | 101 St. Thomas More, Mooresville   |
| 023 St. Gabriel, Indianapolis     | 118 St. Susanna, Plainfield        |

Rev. John Ryan, V.F., Dean

379 N. Warman Ave., Indianapolis, IN 46222 317-636-4828

# 016



**6. BLOOMINGTON DEANERY**

- |  |  |
|--|--|
| 117 Christ the King, Paoli               | 049 St. Paul Catholic Center,<br>Bloomington |
| 074 O.L. of the Springs, French Lick     | 095 St. Martin of Tours,<br>Martinsville     |
| 046 St. Vincent de Paul, Bedford         | 099 St. Mary, Mitchell                       |
| 047 St. Charles Borromeo,<br>Bloomington | 104 St. Agnes, Nashville                     |
| 048 St. John the Apostle,<br>Bloomington | 151 St. Jude, Spencer                        |

Rev. James P. Higgins, V.F., Dean

1709 E. Harrison St., Martinsville, IN 46151 317-342-6379

#095

**7. CONNERSVILLE DEANERY**

- |  |                           |
|--|---------------------------|
| 052 St. Michael, Brookville              | 090 St. Bridget, Liberty  |
| 055 St. Elizabeth, Cambridge City        | 110 St. Anne, New Castle  |
| 057 Holy Guardian Angels,<br>Cedar Grove | 119 Holy Family, Richmond |
| 064 St. Gabriel, Connersville            | 120 St. Andrew, Richmond  |
| 086 St. Rose, Knightstown                | 121 St. Mary, Richmond    |
|  | 123 St. Mary, Rushville   |

Rev. Francis J. Eckstein, V.F., Dean

232 W. Ninth St., Connersville, IN 47331 317-825-8578

#064

**8. NEW ALBANY DEANERY**

- |   |   |
|---|---|
| 050 St. Michael, Bradford                       | 107 O.L. of Perpetual Help,<br>New Albany           |
| 058 St. Michael, Charlestown                    | 108 St. Mary, New Albany                            |
| 060 St. Anthony, Clarksville                    | 112 Most Precious Blood,<br>New Middletown          |
| 065 St. Joseph, Corydon                         | 129 St. Joseph Hill, Sellersburg                    |
| 075 St. Bernard, Frenchtown                     | 133 St. Mary-of-the-Knobs,<br>St. Mary-of-the-Knobs |
| <i>Patti</i> 083 St. Francis Xavier, Henryville | 141 St. Peter, Harrison Co.                         |
| 084 Sacred Heart, Jeffersonville                | 147 St. Paul, Sellersburg                           |
| 085 St. Augustine, Jeffersonville               | 152 St. John the Baptist, Starlight                 |
| 087 St. Mary, Lanesville                        |   |
| 105 St. Mary, Navilleton                        |   |
| 106 Holy Family, New Albany                     |   |

Rev. William Ernst, V.F., Dean

415 East Eight St., New Albany, IN 47150

812-944-0417

**9. SEYMOUR DEANERY**

- |   |   |
|---|---|
| 054 Our Lady of Providence,<br>Brownstown | 124 St. Anne, Jennings Co.                        |
| 059 St. Anthony, China                    | 130 St. Joseph, Jennings Co.                      |
| 062 St. Bartholomew, Columbus             | 139 St. Paul, Decatur Co.                         |
| 063 St. Columba, Columbus                 | 143 St. Vincent, Shelby Co.                       |
| 070 Holy Trinity, Edinburgh               | 144 St. Patrick, Salem                            |
| 073 St. Rose of Lima, Franklin            | 145 Church of the American Martyrs,<br>Scottsburg |
| 091 St. Mary, Madison                     | 148 St. Ambrose, Seymour                          |
| 092 St. Michael, Madison                  | 149 St. Joseph, Shelbyville                       |
| 093 St. Patrick, Madison                  | 162 Most Sorrowful Mother, Vevay                  |
| 113 St. Mary, North Vernon                |   |

Rev. Robert Drewes, V.F., Dean

212 Washington St., North Vernon, IN 47265 812-346-3604

#113

*Call for Deanery Calls*

10. TELL CITY DEANERY

- 056 St. Michael, Cannelton ✓
- 076 St. Boniface, Fulda ✓
- 089 St. Augustine, Leopold ✓
- 125 Holy Cross, St. Croix ✓
- 127 St. Isidore, Perry Co. ✓
- 128 St. Joseph, Crawford Co. ✓
- 132 St. Mark, Perry Co. ✓
- 137 St. Meinrad, St. Meinrad ✓
- 150 St. Martin of Tours, Siberia ✓
- ~~153~~ 153 St. Paul, Tell City ✓
- 160 St. Pius, Troy ✓

*Handel SB*

Rev. Lawrence Richardt, V.F., Dean

814 Jefferson St., Tell City, IN 47586

812-547-7994

11. TERRE HAUTE DEANERY

- 051 Annunciation, Brazil
- 061 Sacred Heart, Clinton
- 078 St. Paul, Greencastle
- 100 Immaculate Conception, Montezuma
- 122 St. Joseph, Rockville
- 135 St. Mary of the Woods, St. Mary-of-the-Woods
- 146 Holy Rosary, Seelyville
- 154 Sacred Heart, Terre Haute
- 155 St. Ann, Terre Haute
- 156 St. Benedict, Terre Haute
- 157 St. Joseph, Terre Haute
- 158 St. Margaret Mary, Terre Haute
- 159 St. Patrick, Terre Haute
- 161 St. Joseph, Universal
- 163 St. Leonard of Port Maurice, West Terre Haute

Rev. Bernard Head, V.F., Dean

~~Saint Meinrad, IN 47577-1021~~

812-357-2237

*812-535-3131  
ext ~~214~~ 214*

*812-535-3296 (Home)*

~~*St. Louis, Indiana*~~

*St. Paul, Tell City for all notices to Deans*

# Archdiocesan Parishes

(Alphabetical Listing of Parishes)

Parish No.	Alphabetical Order	Page No.
020	<i>Good Shepherd</i>	
051	Annunciation, Brazil.....	71
002	Assumption, Indianapolis.....	47
012	Christ the King, Indianapolis.....	52
145	Church of the American Martyrs, Scottsburg.....	111
003	Holy Angels, Indianapolis.....	48
004	Holy Cross, Indianapolis.....	48
125	Holy Cross, St. Croix.....	103
106	Holy Family, New Albany.....	95
115	Holy Family, Oldenburg.....	99
119	Holy Family, Richmond.....	100
057	Holy Guardian Angels, Cedar Grove.....	74
005	Holy Name, Indianapolis.....	49
006	Holy Rosary, Indianapolis.....	49
146	Holy Rosary, Seelyville.....	111
007	Holy Spirit, Indianapolis.....	50
070	Holy Trinity, Edinburgh.....	79
008	Holy Trinity, Indianapolis.....	50
044	Immaculate Conception, Aurora.....	68
097	Immaculate Conception, Millhausen.....	91
100	Immaculate Conception, Montezuma.....	92
123	Immaculate Conception, Rushville.....	102
009	Immaculate Heart of Mary, Indianapolis.....	51
066	Mary, Queen of Peace, Danville.....	78
112	Most Precious Blood, New Middletown.....	97
162	Most Sorrowful Mother of God, Vevay.....	118
010	Nativity of Our Lord Jesus Christ, Indianapolis.....	51
081	Our Lady of the Greenwood, Greenwood.....	84
011	Our Lady of Lourdes, Indianapolis.....	52
107	Our Lady of Perpetual Help, New Albany.....	95
054	Our Lady of Providence, Brownstown.....	73
074	Our Lady of the Springs, French Lick.....	81
117	Our Lord Jesus Christ the King, Paoli.....	100
061	Sacred Heart, Clinton.....	76

Parish No.	Alphabetical Order	Page No.
084	Sacred Heart, Jeffersonville .....	86
013	Sacred Heart of Jesus, Indianapolis.....	53
154	Sacred Heart of Jesus, Terre Haute .....	115
001	SS. Peter and Paul Cathedral, Indianapolis .....	47
104	St. Agnes, Nashville .....	94
148	St. Ambrose, Seymour.....	112
120	St. Andrew, Richmond .....	101
014	St. Andrew the Apostle, Indianapolis .....	53
015	St. Ann, Indianapolis.....	54
155	St. Ann, Terre Haute .....	115
082	St. Anne, Hamburg.....	85
110	St. Anne, New Castle .....	97
124	St. Anne, Jennings County .....	103
059	St. Anthony, China .....	75
016	St. Anthony, Indianapolis .....	54
060	St. Anthony of Padua, Clarksville .....	75
102	St. Anthony of Padua, Morris .....	93
085	St. Augustine, Jeffersonville.....	86
089	St. Augustine, Leopold .....	88
017	St. Barnabas, Indianapolis .....	55
062	St. Bartholomew, Columbus .....	76
056	St. Benedict, Terre Haute .....	116
018	St. Bernadette, Indianapolis .....	55
075	St. Bernard, Frenchtown .....	82
076	St. Boniface, Fulda .....	82
019	St. Bridget, Indianapolis.....	56
090	St. Bridget, Liberty .....	88
020	<del>St. Catherine, Indianapolis</del> <i>Good Shepherd</i> .....	56
114	St. Cecilia, Oak Forest.....	98
047	St. Charles Borromeo, Bloomington.....	69
096	St. Charles Borromeo, Milan .....	91
021	St. Christopher, Indianapolis .....	57
063	St. Columba, Columbus .....	77
126	St. Dennis, Jennings County .....	103
055	St. Elizabeth, Cambridge City.....	73
083	St. Francis Xavier, Henryville .....	85
064	St. Gabriel, Connersville .....	77
023	St. Gabriel, Indianapolis.....	57
127	St. Isidore, Perry County.....	104
024	<del>St. James the Greater, Indianapolis</del> <i>Good Shepherd</i> .....	58
025	St. Joan of Arc, Indianapolis.....	58



Parish No.	Alphabetical Order	Page No.
026	St. John, Indianapolis .....	59
116	St. John, Osgood .....	99
048	St. John the Apostle, Bloomington .....	70
069	St. John the Baptist, Dover.....	79
152	St. John the Baptist, Starlight .....	114
071	St. John the Evangelist, Enochsburg .....	80
065	St. Joseph, Corydon .....	78
128	St. Joseph, Crawford County .....	104
027	St. Joseph, Indianapolis .....	59
130	St. Joseph, Jennings County.....	105
122	St. Joseph, Rockville .....	102
129	St. Joseph, St. Joseph Hill.....	104
131	St. Joseph, St. Leon.....	105
149	St. Joseph, Shelbyville .....	113
157	St. Joseph, Terre Haute.....	116
161	St. Joseph, Universal .....	118
028	St. Jude, Indianapolis .....	60
151	St. Jude the Apostle, Spencer .....	113
029	St. Lawrence, Indianapolis.....	60
088	St. Lawrence, Lawrenceburg.....	87
045	St. Louis, Batesville .....	68
163	St. Leonard of Port Maurice, West Terre Haut .....	119
030	St. Luke, Indianapolis.....	61
111	St. Magdalen, New Marion.....	97
053	St. Malachy, Brownsburg .....	72
158	St. Margaret Mary, Terre Haute .....	117
031	St. Mark, Indianapolis .....	61
132	St. Mark, Perry County .....	106
164	St. Martin, Yorkville .....	119
095	St. Martin of Tours, Martinsville .....	90
150	St. Martin of Tours, Siberia .....	113
080	St. Mary, Greensburg .....	84
032	St. Mary, Indianapolis .....	62
087	St. Mary, Lanesville.....	87
091	St. Mary, Madison .....	89
099	St. Mary, Mitchell .....	92
105	St. Mary, Nevilleton .....	94
108	St. Mary, New Albany .....	96
113	St. Mary, North Vernon .....	98
121	St. Mary, Richmond .....	101
133	St. Mary of the Knobs, Floyds Knobs .....	106
<u>134</u>	St. Mary of the Rock, St. Mary of the Rock.....	107

Parish No.	Alphabetical Order	Page No.
135	St. Mary of the Woods, St. Mary of the Woods .....	107
033	St. Matthew, Indianapolis .....	62
103	St. Maurice, Napoleon .....	93
136	St. Maurice, St. Maurice .....	108
137	St. Meinrad, St. Meinrad .....	108
050	St. Michael, Bradford .....	71
052	St. Michael, Brookville .....	72
056	St. Michael, Cannelton .....	73
058	St. Michael, Charlestown .....	74
079	St. Michael, Greenfield .....	83
092	St. Michael, Madison .....	89
034	St. Michael the Archangel, Indianapolis .....	63
035	St. Monica, Indianapolis .....	63
138	St. Nicholas, Ripley County .....	108
036	St. Patrick, Indianapolis .....	64
093	St. Patrick, Madison .....	90
144	St. Patrick, Salem .....	111
159	St. Patrick, Terre Haute .....	117
109	St. Paul, New Alsace .....	96
139	St. Paul, Decatur County .....	109
147	St. Paul, Sellersburg .....	112
153	St. Paul, Tell City .....	114
049	St. Paul Catholic Center, Bloomington .....	70
078	St. Paul the Apostle, Greencastle .....	83
140	St. Peter, Franklin County .....	109
141	St. Peter, Harrison County .....	110
038 <sup>31</sup>	St. Philip Neri, Indianapolis .....	64
142	St. Pius, Ripley County .....	110
160	St. Pius, Troy .....	118
038	St. Pius X, Indianapolis .....	65
039	St. Rita, Indianapolis .....	65
040	St. Roch, Indianapolis .....	66
086	St. Rose, Knightstown .....	87
073	St. Rose of Lima, Franklin .....	81
041	St. Simon, Indianapolis .....	66
118	St. Susanna, Plainfield .....	100
042	St. Therese of the Infant Jesus, Indianapolis .....	67
072	St. Thomas, Fortville .....	80
043	St. Thomas Aquinas, Indianapolis .....	67
101	St. Thomas More, Mooresville .....	92
143	St. Vincent, Shelby County .....	110
046	St. Vincent de Paul, Bedford .....	69

# Archdiocesan Parishes

(Listing by Parish Number)

## INDIANAPOLIS

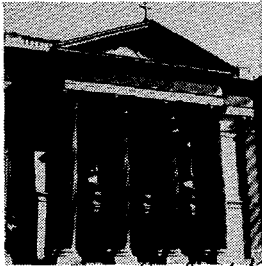

#001

*Lara Haley*  
**SS. Peter and Paul Cathedral (1892)**

1347 N. Meridian St. *(Lara)*  
 Indianapolis, IN 46202

317-634-4519

*Rich Bentler 7-7-93 Fr Edward in  
 Nicholas*  
 Pastor: Rev. ~~David E. Coats~~

Associate: Rev. Stephen T. Jarrell (part-time)

In Residence: Rev. Paul D. Koetter, Rev. J. Daniel Atkins

Pastoral Minister: Sr. Joan Frame, SP

Guild and Facilities Director: Sr. Sandra Schweitzer, OSF

School: Holy Cross Central School, 125 N. Oriental, 317-638-9068 (K-8)

Church Capacity: 1,000 ♿

Masses: Sat. Anticipation—5:00 p.m.; Sun.—10:30 a.m.; Holy Day—8:00 a.m., 12:00 noon, 5:00 p.m.; Weekdays—8:00 a.m., 12:00 noon; Sat.—8:00 a.m.

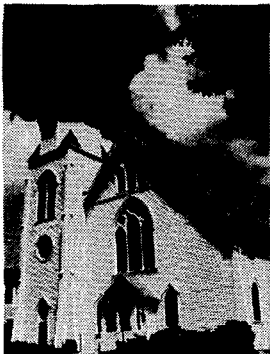

#002

**Assumption (1894)**

1117 Blaine Ave.  
 Indianapolis, IN 46221

317-632-4157

Administrator: Rev. John T. Ryan, V.F.

Pastoral Associate: Sr. Monica Withem, SP

Parish Administrator of Religious Education: Sr. Monica Withem, SP

**School:** All Saints School, 337 N. Warman Ave., Indianapolis, IN 46222,  
317-636-3739 (1-8)

**Church Capacity:** 250 ♿

**Masses:** Sat. Anticipation—5:00 p.m.; Sun.—9:30 a.m.; Holy Day  
Anticipation—5:30 p.m.

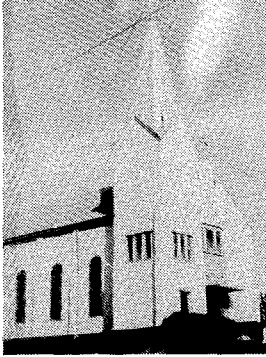

#003

**Holy Angels (1903)**

740 W. 28th St.

Indianapolis, IN 46208-5099

317-926-3324

**Pastor:** Rev. Clarence R. Waldon

**Pastoral Associate:** Sr. Mary Quinn, SP

**Principal:** Sr. Gerry O'Laughlin, CSJ

**School:** Holy Angels School, 2822 Dr. Martin Luther King Jr. St.,  
317-926-5211 (K-6)

**Convent:** 2802 Franklin Pl., 317-923-7297

**Church Capacity:** 250

**Masses:** Sat. Anticipation—6:00 p.m.; Sun.—9:00, 11:00 a.m.; Holy Day  
Anticipation—5:00 p.m.; Holy Day—6:00 p.m.; Weekdays—Mon.-  
Thurs. 5:00 p.m.; Fri. 9:00 a.m.; Summer Weekdays—Mon.-Fri. 12:00  
Noon.



#004

**Holy Cross (1895)**

125 N. Oriental St.

Indianapolis, IN 46202

317-637-2620

*Administrators*

**Administrator:** Rev. Patrick A. Doyle

**Pastoral Associates:** *Admin:* Sr. Paulette Schroeder OSF

**Chaplaincy:** Indiana Women's Prison

**Principal:** Sr. Barbara McClelland, SP

School: Holy Cross Central School, 125 N. Oriental St., 317-638-9068 (K-8)

Convent: 125 N. Oriental St., 317-637-3630

Church Capacity: 500 

Masses: Sat. Anticipation—5:30 p.m.; Sun.—10:00 a.m.; Holy Day—5:30 p.m.; Wednesday—5:30 p.m.



#005

**Holy Name (1908)**

89 N. 17th Ave.

Beech Grove, IN 46107

317-784-5454

Pastor: Rev. Lawrence W. Voelker

Associate: Rev. Anthony Hubler

In Residence: Rev. Joseph F. Rautenberg

Parish Administrator of Religious Education: Kevin Dugan

Principal: Jeanette Colburn

School: Holy Name School, 21 N. 17th Ave., 317-784-9078 (K-8)

Church Capacity: 600

Masses: Sat. Anticipation—5:30 p.m.; Sun.—7:30, 9:00, 11:30 a.m.; Holy Day Anticipation—6:30 p.m.; Holy Day—6:30, 8:15 a.m., 5:30 p.m.; Weekdays—Tues., Wed., Fri.; 8:15 a.m.; Mon. & Thurs. 5:30 p.m.

*Jr. Eileen  
Fleming S.C.*

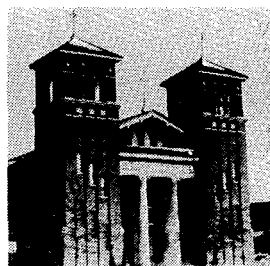

#006

**Holy Rosary (1909)**

520 Stevens St.

Indianapolis, IN 46203

317-636-4478

*7-7-93*

*Priest Minister + Moderator*  
Administrator: Rev. Patrick A. Doyle

Pastoral Associate: Sr. Charles Van Hoy, SP

Principal: Kathleen Tichenor

School: Central Catholic School, 1115 E. Tabor St., 317-783-7759 (K-8)

Church Capacity: 400

Masses: Sat. Anticipation—4:30 p.m. (May-Oct.); Sun.—12:15 p.m.; Holy Day Anticipation—5:30 p.m.; Holy Day—12:15 p.m.; Weekday—Mon. 5:30 p.m.

*Sr. Jean Marie Cleveland  
P.C.*

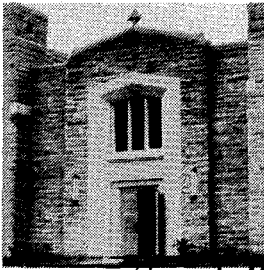

#007

**Holy Spirit (1946)**

7243 E. 10th St.  
Indianapolis, IN 46219  
317-353-9404

82593

Pastor: Rev. ~~William G. Munshower~~  
*Joseph H. Redner*

Associate: Rev. J. Peter Gallagher

In Residence: Rev. Karl J. Miltz

Parish Administrator of Religious Education: Sr. Joan Hunt, OSB

Youth Ministry Coordinator: ~~Russ Incerro~~ 317-356-6201

Principal: Kent Schwartz

School: Holy Spirit School, 7241 E. 10th St., 317-352-1243 (K-8)

Convent: 7238 E. 10th St., 317-357-1466

Church Capacity: 500 ♿

Masses: Sat. Anticipation—5:30 p.m.; Sun.—7:30, 9:00, 10:30 a.m., 12:00 noon; Holy Day Anticipation—5:30 p.m.; Holy Day—9:00 a.m., 5:30 p.m.; Weekday—9:00 a.m., 5:30 p.m.

353-0415 emergency



Fr. Kenneth Taylor - Pastor  
4-7-93

Fr. David Lyons (st. budget)  
Temp. Adkins

#008 9-9-92  
**Holy Trinity (1906)**

2618 W. St. Clair St.  
Indianapolis, IN 46222  
317-631-2939

Pastoral Associate: ~~Sr. Helen Travis, CSI~~

*Sr. Anita Ebule.  
Pastoral Associate*

Principal: Paul Loviscek

School: All Saints School, 337 N. Warman Ave., 317-636-3739 (1-8); Holy Trinity Day Care & Kindergarten, 902 N. Holmes, Ave., Sue Ann Yovanovich, Director, 317-638-9509

Church Capacity: 352 ♿

Masses: Sat. Anticipation—5:30 p.m.; Sun.—9:00 a.m.; Holy Day Anticipation—6:00 p.m.; Holy Day—8:00 a.m., ; Weekdays—Mon.-Fri. 8:00 a.m.

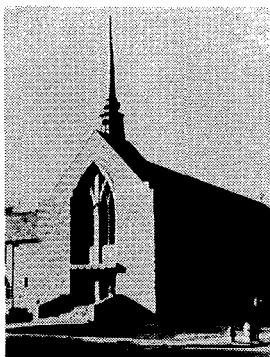

#009

**Immaculate Heart of Mary (1946)**

5692 Central Ave.  
Indianapolis, IN 46220  
317-257-2266

**Pastor:** Rev. James F. Byrne

**In Residence:** Rev. Jeffrey Godecker

**Pastoral Associate:** Sr. Jane Frances Mannion, CSJ

**Parish Administrator of Religious Education:** Sr. Jane Frances Mannion, CSJ

**Youth Ministry Coordinator:** Betsy Jeatran, Teresa Cooper

**Principal:** Helen Sullivan

**School:** Immaculate Heart of Mary School, 317 E. 57th St., 317-255-5468 (1-8)

**Convent:** 5683 Washington Blvd., 317-255-4242

**Church Capacity:** 450 ♿

**Masses:** Sat. Anticipation—5:30 p.m.; Sun.—8:00, 9:30, 11:30 a.m.; Holy Day Anticipation—5:30 p.m.; Holy Day—8:00 a.m., 5:30 p.m.; Weekdays—5:30 p.m.

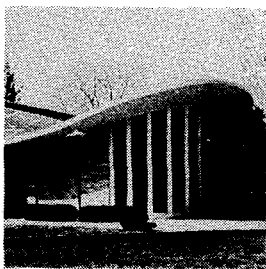

#010

**Nativity of Our Lord Jesus Christ (1947)**

7218 E. Payne Rd.  
Indianapolis, IN 46239  
317-357-1200

**Pastor:** Rev. Donald L. Schmidt

**Parish Administrators of Religious Education:** Rosalie Hawthorne and Teresa DeBruhl 317-359-6075

**Principal:** Lois Weilhammer

**School:** Nativity School, 3310 S. Meadow Dr., 317-357-1459 (K-8)

**Convent:** 3302 S. Meadow Dr., 317-356-9026

**Church Capacity:** 500 ♿

**Masses:** Sat. Anticipation—5:30 p.m.; Sun.—8:30, 11:00 a.m.; Holy

*June 18, 93*

*Steven C. Schwab*

Day—9:00 a.m., 7:00 p.m.; Weekdays—Tues. & Fri. 9:00 a.m.; Wed.  
5:30 p.m.; Thur. 6:45 p.m.

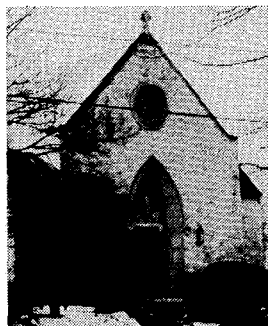

#011

**Our Lady of Lourdes (1909)**

5333 E. Washington St.  
Indianapolis, IN 46219  
317-356-7291

**Pastor:** Rev. Francis Buck

**In Residence:** Rev. Charles E. Sexton

**Pastoral Associate:** Charles Eble

**Principal:** Antoinette Schwering

**School:** Our Lady of Lourdes School, 30 S. Downey Ave., 317-357-3316 (K-8)

**Parish Center:** 28 S. Downey Ave., 317-357-5507

**Church Capacity:** 700 ♿

**Masses:** Sat. Anticipation—5:00 p.m.; Sun.—8:30, 10:30 a.m.; Holy Day  
Anticipation—5:45 p.m.; Holy Day—6:30, 9:30 a.m.; Weekdays—  
Mon., Wed., Fri. 8:15 a.m.; Tues. & Thurs. 5:30 p.m.

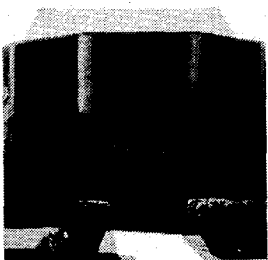

#012

**Christ the King (1939)**

1827 Kessler Blvd., E. Dr.  
Indianapolis, IN 46220  
317-255-3666

*255-2132*

**Pastor:** Rev. Kenny C. Sweeney, V.F.

**Associate:** ~~Rev. Roger G. Rudolf~~

**Parish Administrator of Religious Education:** Betty Krier

**Principal:** Deborah Reale

**School:** Christ the King School, 5858 Crittenden Ave., 317-257-9366 (K-8)

**Church Capacity:** 500 ♿

**Masses:** Sat. Anticipation—5:00, 6:30 p.m.; Sun.—7:30, 9:00, 10:30 a.m., 12  
noon; Holy Day & Weekday—Call Rectory for Information.

*Stephen Giannini*  
*7-7-63*



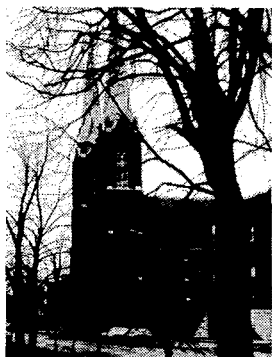

#013

**Sacred Heart of Jesus (1875)**

1530 Union St.  
Indianapolis, IN 46225  
317-638-5551

*Sieg*  
Administrator: Rev. Robert Seig, OFM

Associates: Rev. Leonard Paskert, OFM; Rev. Elias Koppert, OFM; Rev. Michael Fowler, OFM

Pastoral Associate: ~~Michael McClain~~

*ms. Jerri Warner*  
Parish Administrator of Religious Education: Sherie Berg - 637-9741

Youth Ministry Coordinator: Anne Corcoran

Principal: Kathleen Tichenor

School: Central Catholic School, 1115 E. Tabor St., Indianapolis, IN 46203,  
317-783-7759 or 783-7750 (1-8)

Church Capacity: 850

Masses: Sat. Anticipation—5:00 p.m.; Sun.—8:00, 10:00 a.m.; Holy Day Anticipation—7:00 p.m.; Holy Day—6:30, 9:00 a.m.; Weekdays—6:30, 8:00 a.m.; Sat.—8:00 a.m.

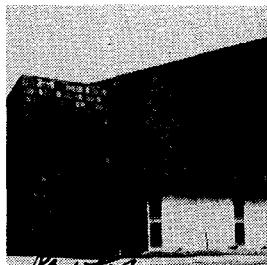

#014

**St. Andrew, the Apostle (1946)**

3922 E. 38th St.  
Indianapolis, IN 46218-1496  
317-546-1571

*Pastor*  
Administrator: Rev. Robert K. Green

Pastoral Associate: Sr. Patricia Griffin, BVM

Parish Administrator of Religious Education: Therese Brennan

Principal: Ivy Menken

School: St. Andrew School, 4050 E. 38th St., 317-549-6305 (K-8); Day Care-Kindergarten, Marita Washington, Director, 317-549-6307

Church Capacity: 350

Masses: Sat. Anticipation—5:30 p.m.; Sun.—9:00, 11:30 a.m.; Holy Day Anticipation, Holy Day & Weekday—Call Rectory for Information.



#015

**St. Ann (1917)**

2862 S. Holt Rd.  
Indianapolis, IN 46241  
317-244-3750

*Pastor*  
~~Administrator:~~

Rev. Daniel B. Donohoo

Pastoral Associate: ~~Thomas Agnew~~ *Ms. Laura Risch*

Parish Administrator of Religious Education: Laura Risch

Youth Ministry Coordinator: Laura Risch

Principal: Kerry Blanford

School: St. Roch School, 3603 S. Meridian St., 46217, 317-784-9144 (K-8)

Church Capacity: 550 ♿

Masses: Sat. Anticipation—5:30 p.m.; Sun.—8:30, 11:00 a.m.; Holy Day Anticipation—5:30 p.m.; Holy Day—8:15 a.m., 7:30 p.m.; Weekdays—8:15 a.m.

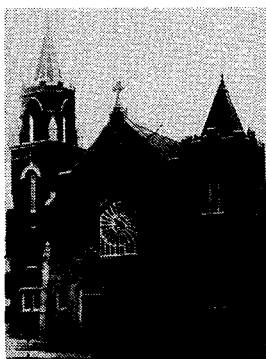

#016

**St. Anthony (1891)**

379 N. Warman Ave.  
Indianapolis, IN 46222  
317-636-4828

Pastor: Rev. John T. Ryan, V.F.

In Residence: Rev. Joseph F. Schaedel

Chaplaincy: Central State Hospital

Pastoral Associates: Sr. Lucia Betz, OSB,

~~Sr. Marie Bernard Feltz, OSF~~

Principal: Paul Loviscek

School: All Saints School, 337 N. Warman Ave., 317-636-3739 (1-8)

Convent: 337 N. Warman Ave., 317-636-1403

**Church Capacity:** 750

**Masses:** Sat. Anticipation—5:30 p.m.; Sun.—8:00, 11:00 a.m.; Holy Day Anticipation—5:30 p.m.; Holy Day—8:15 a.m., 5:30 p.m.; Weekdays—8:15 a.m., 5:30 p.m.

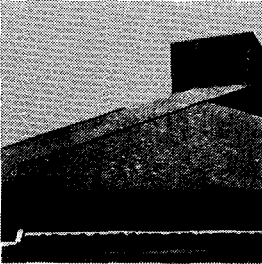

#017

**St. Barnabas (1965)**

8300 Rahke Rd.  
Indianapolis, IN 46217  
317-882-0724

FAX -  
887-8931

**Pastor:** Rev. J. Joseph McNally

**Associate:** Rev. Paul Etienne

**Pastoral Associate:** Sr. Patricia O'Bryan, CSJ

**Parish Administrator of Religious Education:** 317-881-0631

**Youth Ministry Coordinator:** Valerie Sperka

**Principal:** Paulette Conner

**School:** St. Barnabas School, 8300 Rahke Rd., 317-881-7422 (K-8)

**Church Capacity:** 750

**Masses:** Sat. Anticipation—5:30 p.m.; Sun.—7:00, 8:45, 10:30 a.m., 12:00 noon; Holy Day Anticipation—6:30 p.m.; Holy Day—6:30, 8:30 a.m., 6:30 p.m.; Weekdays—8:30 a.m.

*Fr. John Sciarra  
in residence*  
*Sr. Joan Marzura*  
*John & Lucie  
Lenson*



#018

**St. Bernadette (1952)**

4826 Fletcher Ave.  
Indianapolis, IN 46203  
317-356-5867

**Pastor:** Rev. Carlton J. Beaver

**Schools:** Holy Name School, 21 N. 17th Ave., Beech Grove, IN 46107, 317-784-9078 (K-8); Little Flower School, 1401 N. Bosart Ave., Indpls., IN 46201, 317-353-2282 (K-8); Nativity School, 3310 S. Meadow Dr., Indpls., IN 46239, 317-357-1459 (1-8); Our Lady of Lourdes School, 30 S. Downey Ave., Indpls., IN 46219, 317-357-5507 (K-8)

Church Capacity: 300 

Masses: Sat. Anticipation—6:00 p.m.; Sun.—8:00, 11:00 a.m.; Holy Day—Call Rectory for Information; Weekdays—Tues.-Fri.; 8:15 a.m.

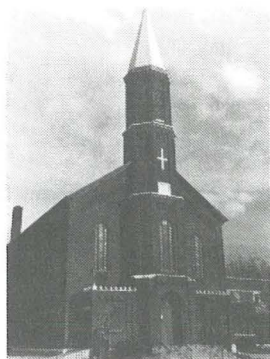

*Ms. Kellian Hughes  
Pastoral Assoc.*

#019

**St. Bridget (1880)**

801 Dr. Martin Luther King, Jr. St.  
Indianapolis, IN 46202  
317-635-6604

Administrator: Rev. Kenneth Taylor

Parish Administrator of Religious Education: Dorothy Fanning

School: St. Bridget Nursery & Kindergarten, 813 Dr. Martin Luther King, Jr. St., 317-631-4036, Emily Warren, Director

Church Capacity: 350 

Masses: Sun.—10:30 a.m.; Holy Day—5:30 p.m. (Except Dec. 25 and Jan. 1)

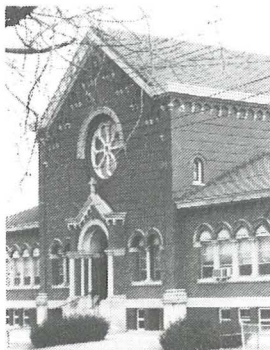

*Good Shepherd  
May 2, 1993*

#020

**St. Catherine (1909)**

2245 Shelby St.  
Indianapolis, IN 46203

*Mr. Ed Allen  
Pastoral  
Associate*

*Pastor*

Administrator: Rev. Thomas E. Clegg (983-3159)

Parish Office: 1109 E. Tabor St. 317-783-3158

Principal: Kathleen Tichenor

School: Central Catholic School, 1115 E. Tabor St., 317-783-7759 (1-8)

Church Capacity: 400

Masses: Sat. Anticipation—4:30 p.m. (May-Oct.); Sun.—11:00 a.m.; Holy Day Anticipation, Holy Day & Weekday—Call Rectory for Information.

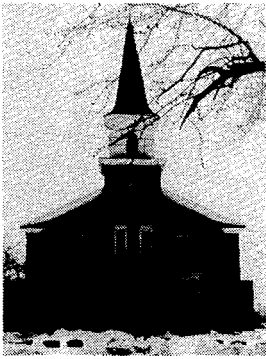

#021

**St. Christopher (1937)**

5301 W. 16th St.  
Indianapolis, IN 46224  
317-241-6314

*Sr. Marie Wolf SP  
5326 Graceland  
Ave  
Indpls, IN 46208  
Pastoral Assoc.  
(part time)*

**Pastor:** Rev. D. Michael Welch**In Residence:** Rev. Robert J. Gilday**Pastoral Associates:** Sr. Nancy Meyer, OSF;  
Bill Van Valkenburgh**Parish Administrator of Religious Education:** Jeannine Burch**Youth Ministry Coordinator:** Mary Ann O'Neal**Principal:** Sandi Stanfield**School:** St. Christopher School, 5335 W. 16th St., 317-241-6314 (K-6)**Church Capacity:** 500 ♿

**Masses:** Sat. Anticipation—5:30 p.m.; Sun.—7:00, 8:30, 10:30 a.m., 12:00 noon, 5:30 p.m.; Holy Day Anticipation—5:30 p.m.; Holy Day—6:00, 9:00 a.m., 5:30 p.m.; Weekdays—9:00 a.m., 5:30 p.m.

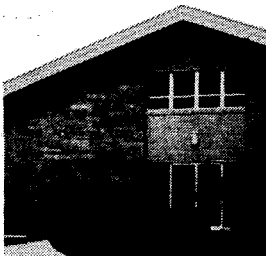

#023

**St. Gabriel (1963)**

5813 Sunwood Dr.  
Indianapolis, IN 46224  
317-291-7014

**Pastor:** Rev. Paul E. Landwerlen**In Residence:** Rev. Robert J. Klein; Rev. Frederick C. Easton**Pastoral Associate:** Sr. M. Timothy Kavanaugh, OSF**Parish Administrator of Religious Education:** Charlotte Kuehr**Principal:** Barbara Shuey**School:** St. Gabriel School, 6000 W. 34th St., 317-297-1414 (K-8)**Church Capacity:** 450 ♿

**Masses:** Sat. Anticipation—6:00 p.m.; Sun.—8:00, 11:00 a.m., 6:00 p.m.; Holy Day—6:30, 12:00 noon, 6:00 p.m.; Weekdays—Mon. & Fri. 8:15 a.m.; Tues. & Thurs.—7:00, 8:15 a.m.; Wed.—7:00, 8:15 a.m., 6:30 p.m.

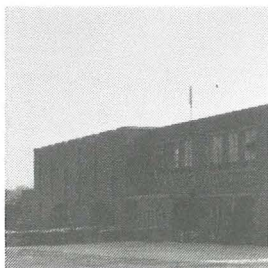

*Good Shepherd  
May 2, 1993*

#024 — 020

**St. James the Greater (1951)**

1155 E. Cameron St.  
Indianapolis, IN 46203

*Pastor*  
Administrator

Rev. Thomas E. Clegg

**Parish Office: 1109 E. Tabor St., Indianapolis, IN 46203, 317-783-3158**

**Principal: Kathleen Tichenor**

**School: Central Catholic School, 1115 E. Tabor St., 317-783-7759 or 783-7750 (1-8)**

**Church Capacity: 400** 

**Masses:** Sat. Anticipation: 4:30 p.m. (Nov.-Apr.); Sun.—9:00 a.m.; Holy Day Anticipation, Holy Day & Weekday—Call Rectory for Information.

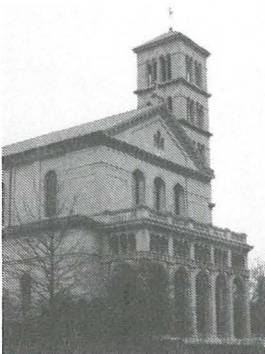

#025

**St. Joan of Arc (1921)**

4217 Central Ave.  
Indianapolis, IN 46205  
317-283-5508

**Pastor:** ~~Rev. Thomas J. Murphy~~

*Rev. James Bricketto, S.J.*

**In Residence:** Rev. Msgr. Raymond Bosler

**Pastoral Associates:** Sr. Sue Bradshaw, OSF, Sr. Nancy Ferguson, OSF

**Neighborhood Youth Outreach Director:** John Leavell, 283-6710

**Principal:** Mrs. Susie Etchison Bailey

**School:** St. Joan of Arc School, 500 E. 42nd St., 317-283-1518 (K-8)

Convent: 4214 Ruckle St., 317-283-6868

Church Capacity: 900

Masses: Sat. Anticipation—5:30 p.m.; Sun.—8:30, 10:30 a.m., 5:30 p.m.;  
Holy Day Anticipation—5:30 p.m.; Holy Day—7:00, 10:00 a.m.;  
Weekdays—Tues., Wed., Thurs., Sat.—7:00 a.m., Mon. & Fri.  
Communion Service—7:00 a.m.; Fri.—8:00 a.m., during school year.

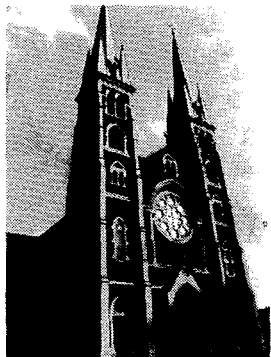

*Rev. Msgr. Raymond Bookin  
in Residence*

#026

**St. John (1837)**

126 W. Georgia St.  
Indianapolis, IN 46225  
317-635-2021

Pastor: Rev. William F. Stineman

Associate: Rev. Jack W. Porter

Church Capacity: 725

Masses: Sat. Anticipation—5:30 p.m.; Sun.—8:00, 11:00 a.m., (11:00 a.m.  
Latin Mass on 2nd Sunday; Holy Day—Call Rectory 317-637-3941 for  
Information; Weekday—Mon., Communion or Mass 11:30 a.m.;  
Tues-Fri. 11:10 a.m., 12:10 p.m.; Sat.—11:30 a.m.

*Rev. Tom Murphy  
7-30-93*

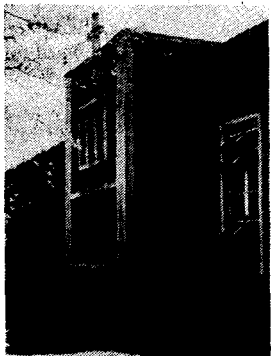

#027

**St. Joseph (1949)**

1375 S. Mickley Ave.  
Indianapolis, IN 46241  
317-244-9002

Administrator: Rev. Glenn L. O'Connor

In Residence: Rev. Mark Tran Xuan Thanh

Parish Administrator of Religious Education: Trudy Davis

Principal: Paul Loviscek

School: All Saints School, 337 N. Warman Ave., 317-636-3739 (1-8)

Church Capacity: 236 ♿

Masses: Sat. Anticipation—5:30 p.m.; Sun.—7:00, 9:00, 11:15 a.m.; Holy Day Anticipation—6:00 p.m.; Holy Day—6:30, 9:00 a.m., 6:00 p.m.; Weekdays—5:45 p.m.

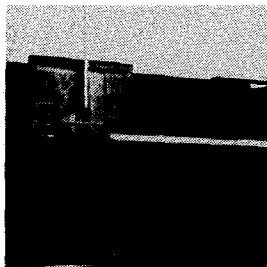

#028

**St. Jude (1959)**

5353 McFarland Rd.  
Indianapolis, IN 46227  
317-786-4371

*Assoc. 7-7-93*

Pastor: Rev. Gerald J. Kirkhoff

*Rev. Michael Fritsch*

In Residence: Rev. Paul M. Shikany

Parish Administrator of Religious Education: Shirley Dreyer, 317-786-4371

Principal: Sr. James Michael Kesterson, SP

School: St. Jude School, 5375 McFarland Rd., 317-784-6828 (K-8)

Convent: 3285 Prague Rd., 317-786-2955

Church Capacity: 375 ♿

Masses: Sat. Anticipation—5:00 p.m.; Sun.—7:00, 8:30, 10:00 a.m., 12:00 noon; Holy Day Anticipation & Holy Day—Call Rectory for Information; Weekdays—Mon. & Wed. 5:30 p.m.; Tues., Thurs., Fri. 8:15 a.m.

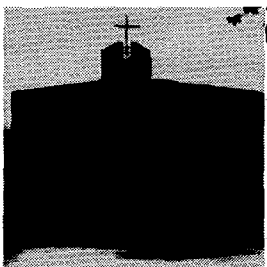

*Rev. Thomas Conroy OSB  
Office of the Staff Chaplain  
ATZI - CH, Bldg 618*

#029 Ft. Benjamin Harrison, IN

**St. Lawrence (1949)**

*46216-5030*

6944 E. 46th St.  
Lawrence, IN 46226-3704  
317-546-4065

Pastor: Rev. Mark Svarczkopf

Associate: Rev. Jonathan Stewart

Associate: Rev. Peter Choi, Korean Community

*6-6-93  
Rev. Anthony Kim*

Korean Chapel: 7536 E. 46th. Street, 317-542-0863

Pastoral Associate: Sr. Carolyn Bouchard, SP

Parish Administrator of Religious Education: Mary Lynn Cavanaugh, 543-4925

Youth Ministry Coordinator: Eva Corsaro



**Principal:** Sr. Mary O'Brien, OSF

**School:** St. Lawrence School, 6950 E. 46th St., 317-543-4923 (P-8)

**Church Capacity:** 800

**Masses:** Sat. Anticipation—6:00 p.m.; Sun.—7:30, 9:00, 10:30 a.m., 12:00 noon; Holy Day Anticipation—6:00 p.m.; Holy Day—6:30, 8:30 a.m., 12:00 noon, 6:00 p.m.; Weekdays—8:30 a.m., 5:30 p.m.

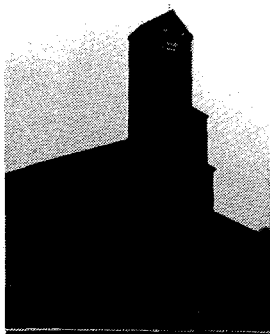

#030

**St. Luke (1961)**

7575 Holliday Dr. E.  
Indianapolis, IN 46260  
317-259-4373

**Pastor:** Rev. Msgr. Francis R. Tuohy

**Associate:** Rev. David Groeller

**Parish Administrators of Religious Educations:** Meg Spitznogle, Mary Ann Atkins

**Youth Ministry Coordinator:** Bob Schultz

**Principal:** Stephen Weber

**School:** St. Luke School, 7650 N. Illinois St., 317-255-3912 (1-8)

**Church Capacity:** 800

**Masses:** Sat. Anticipation—5:30 p.m.; Sun.—7:30, 9:00, 11:00 a.m., 12:30 p.m.; Holy Day—Call Office; Weekdays—8:15 a.m., 5:30 p.m.

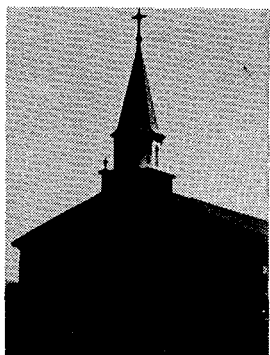

#031

**St. Mark (1946)**

535 E. Edgewood Ave  
Indianapolis, IN 46227  
317-787-8246

*(Fr. Farrell  
in residence  
7-7-93)*

**Pastor:** Rev. Richard C. Lawler, V.F.

**In Residence:** Rev. John F. Geis

**Pastoral Associate:** Sr. Marilyn Herber, SP, 317-784-7155

**Parish Administrator of Religious Education:** Sr. Marilyn Herber, SP, 317-784-7155

**Youth Ministry Coordinator:** Clara Starks, 783-9574

**Principal:** Joanne Cauchi

**School:** St. Mark School, 549 E. Edgewood Ave., 317-786-4013

**Church Capacity:** 400 ♿

**Masses:** Sat. Anticipation—5:30 p.m.; Sun.—7:30, 9:30, 11:30 a.m.; Holy Day Anticipation—6:00 p.m.; Holy Day—9:00 a.m., 7:00 p.m.; Weekday—Call Rectory for Information.

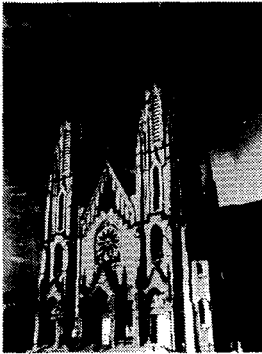

#032

**St. Mary (1858)**

317 N. New Jersey St.  
Indianapolis, IN 46204  
317-637-3983

**Pastor:** Rev. Mauro G. Rodas

**Pastoral Minister, Hispanic Community:** Delia Diaz

**School:** Holy Cross Central School, 125 N. Oriental St., Indianapolis, IN 46202, 317-638-9068 (K-8)

**Church Capacity:** 600 ♿

**Masses:** Sat. Anticipation—5:20 p.m.; Sun.—10:00 a.m., 12:00 noon, 1:15 p.m. (Spanish); Holy Day Anticipation—5:20 p.m.; Holy Day—11:30 a.m., 12:10, 5:20 p.m.; Weekdays—12:00 noon

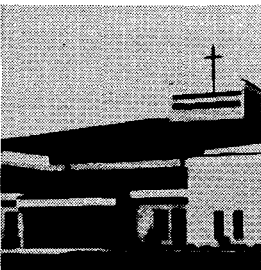

*Pastor: Fr. Schmiller*

#033

**St. Matthew (1958)**

4100 E. 56th St.  
Indianapolis, IN 46220  
317-257-4297

**Pastor:** Rev. Joseph P. Wade

*administrator pro tem*

**In Residence:** Rev. Patrick J. Kelly; Rev. Jack Okon, Rev. John O'Brien

**Pastoral Associate:** Sr. Fran Rees, SP\*

**Parish Administrator of Religious Education:** Sheila K. Gilbert

**Principal:** Sr. Rosemary Eyler, SP

School: St. Matthew School, 4100 E. 56th St., 317-251-3997 (K-8)

Convent: 4150 E. 56th St., 317-251-3485

Church Capacity: 600 ♿

Masses: Sat. Anticipation—5:30 p.m.; Sun.—7:30, 9:00, 11:30 a.m.; Holy Day — 7:00, 8:30 a.m., 5:45 p.m.; Weekdays — 8:30 a.m.; Sat. — 8:30 a.m.

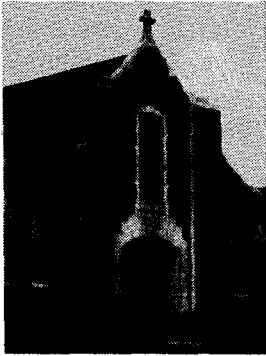

#034

**St. Michael the Archangel (1948)**

3354 W. 30th St.

Indianapolis, IN 46222

317-926-7359

Pastor: Rev. James R. Wilmoth ; *Rev. Dan Atkins: weekend assistance*

Pastoral Associate: ~~Sr. Stephanie Zimmer, OSE~~

Parish Administrator of Religious Education: Bro. Bob Baxter, OFM Conv.

Chaplaincy: Westview Hospital

Principal: Beverly McGovern

School: St. Michael School, 3352 W. 30th St., 317-926-0516 (K-8)

Church Capacity: 700 ♿

Masses: Sat. Anticipation—5:30 p.m.; Sun.—8:00, 10:00 a.m., 12 noon; Holy Day Anticipation—5:30 p.m.; Holy Day—6:30, 8:30 a.m., 7:00 p.m.; Weekdays—Mon.-Fri.—7:15 a.m.; Tues., Wed. & Thurs. during school year—10:00 a.m.; Sat.—8:30 a.m.

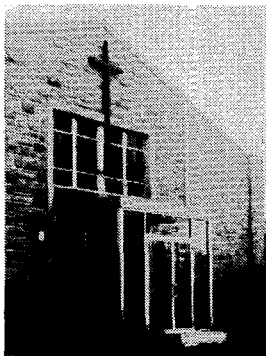

#035

**St. Monica (1956)**

6131 N. Michigan Rd.

Indianapolis, IN 46208

317-253-2193

Pastor: Rev. Clement T. Davis

*Joseph Novak 7-7-93*  
 Associate: Rev. ~~Joseph F. Schaedel~~ (part-time)

Parish Administrator of Religious Education: Mary Jo Thomas-Day

Youth Ministry Coordinator: Dede Stomoff 317-257-3043

Principal: Jeannine Vesper

School: St. Monica School, 6131 N. Michigan Rd., 317-255-7153 (K-8)

Church Capacity: 400 ♿

Masses: Sat. Anticipation—5:30 p.m.; Sun.—8:00, 10:30, a.m 12:00 noon and 6:00 p.m. Holy Day Anticipation—6:30 p.m.; Holy Day—6:30, 9:00 a.m., 6:30 p.m.; Weekdays—Mon. & Wed. 5:30 p.m.; Tues., Thurs., Fri. 8:50 a.m.

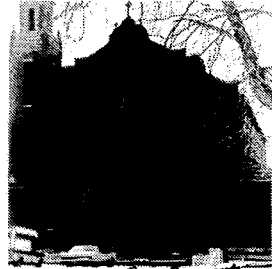

#036

**St. Patrick (1865)**

950 Prospect St.

Indianapolis, IN 46203

317-631-5824

*7-7-93*

*Priest Moderator: Timothy J. Jean Marie Clendens, OSF*  
 Administrator: Rev. Patrick A. Doyle) *PLA*

Pastoral Associates: Sr. Charles Van Hoy, SP; Sr. Mary Slattery SP

Principal: Kathleen Tichenor

School: Central Catholic School, 1115 E. Tabor St., 317-783-7759 (1-8)

Church Capacity: 800 ♿

Masses: Sat. Anticipation—4:30 p.m. (Nov.-Apr.); Sun.—8:45 a.m.; Holy Day—7:00 p.m.; Weekday—Fri. 9:00 a.m.

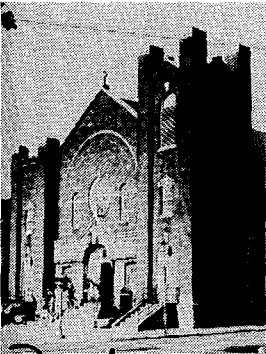

#037

**St. Philip Neri (1909)**

550 N. Rural St.

Indianapolis, IN 46201

317-631-8746

*Pastor* Rev. Michael O' Mara

Pastoral Associate: Tom Bogenschutz

School: St. Philip Neri School, 545 N. Eastern Ave., 317-636-0134 (K-8)

Convent: 530 N. Rural St., 317-631-8817

Church Capacity: 500 ♿

Masses: Sat. Anticipation—5:30 p.m.; Sun.—9:00, 11:00 a.m.; Holy Days Variable; Weekdays—8:30 a.m. or 5:30 p.m.

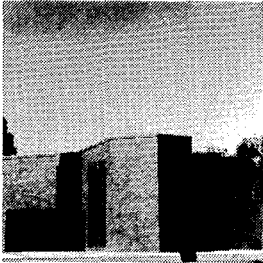

#038

**St. Pius X (1955)**

7200 Sarto Dr.  
Indianapolis, IN 46240  
317-255-4534

Pastor: Rev. Martin A. Peter

Associate: Rev. Thomas L. Schliessmann

In Residence: Rev. David F. Coons

Pastoral Associate: ~~Sr. Barbara Piller, OSF~~

Parish Administrator of Religious Education: Mary Breckenridge

Principal: Debra Dietrick

School: St. Pius X School, 7200 Sarto Dr., 317-466-3361 (K-8)

Church Capacity: 750 ♿

Masses: Sat. Anticipation—5:30 p.m.; Sun.—7:45, 9:00, 10:30 a.m., 12:00 noon; Holy Days Call Office; Weekdays—6:45, 8:30 a.m.



*Rev. Ponciano Ramos  
1985 Waubesa Road  
Techy, Illinois 60082*

#039

**St. Rita (1919)**

1733 Dr. Andrew J. Brown Ave.  
Indianapolis, IN 46202  
317-632-9349

~~Pastor~~ Pastor: Rev. Anthony Clark, SVD

In Residence: Rev. William Fitzgibbon, SVD

Pastoral Minister: Sr. Margaret Irene, SP

Parish Administrator of Religious Educator: Marc Guess

Principal: Sr. Mary Clare Mulloy, DC

School: St. Rita School, 1800 N. Arsenal Ave., Indianapolis, IN 46218  
317-636-8580 (K-8)

Convent: 1850 N. Arsenal Ave., Indianapolis, IN 46218, 317-636-9178

Church Capacity: 600 ♿

**Masses:** Sat. Anticipation—6:00 p.m.; Sun.—8:30, 11:00 a.m.; Holy Day Anticipation—6:00 p.m.; Holy Day—7:30 a.m., 6:00 p.m.; Weekdays—Mon., Tues., Thurs., Fri. 7:30 a.m.; Wed. 7:30 a.m., 6:00 p.m.

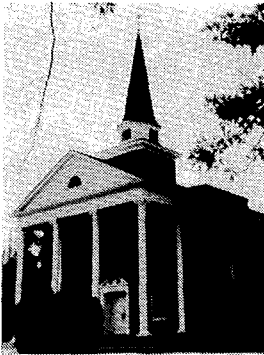

#040

**St. Roch (1922)**

3600 S. Pennsylvania St.  
Indianapolis, IN 46227  
317-784-1763

**Pastor:** Rev. Donatus Grunloh, OFM

**Associate:** Rev. Daniel Pfeilschifter, OFM

**Parish Administrator of Religious Education:** Patricia Mayer

**Principal:** Kerry Blandford

**School:** St. Roch School, 3603 S. Meridian St., Indianapolis, IN 46217,  
317-784-9144 (pre-school-8)

**Church Capacity:** 600 ♿

**Masses:** Sat. Anticipation—6:00 p.m.; Sun.—8:00, 10:30 a.m.; Holy Day Anticipation—6:00 p.m.; Holy Day—8:30 a.m., 6:00 p.m.; Weekdays—8:30 a.m.

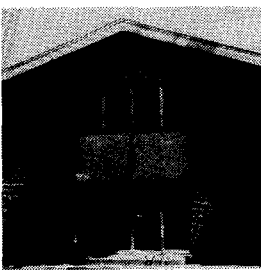

#041

**St. Simon (1961)**

8400 Roy Rd.  
Indianapolis, IN 46219  
317-898-1707

**Pastor:** Rev. Larry P. Crawford

**Associate:** ~~Rev. Don Quinn~~

*8-493*  
*Rev. Nick Dault (+ instructor at Marian College)*

**Parish Administrator of Religious Education:** Joan Wilson

**Principal:** Robert Rash

**School:** St. Simon School, 8400 Roy Rd., 317-898-1666 (K-8)

**Convent:** 8300 Roy Rd., 317-898-6320 *(St. Mary Rosillo)*

**Church Capacity:** 400 ♿

**Masses:** Sat. Anticipation—5:30 p.m.; Sun.—7:30, 9:00, 10:30 a.m., 12:00

noon; Holy Day Anticipation—7:00 p.m.; Holy Day—6:30, 8:00 a.m.,  
7:00 p.m.; Weedays—8:00, 9:00 a.m.

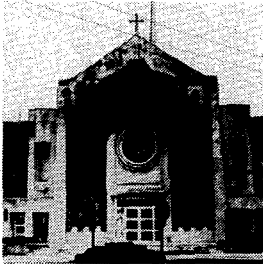

#042

**St. Therese of the Infant Jesus (1925)**

4720 E. 13th St.  
Indianapolis, IN 46201  
317-357-8352

**Pastor:** Rev. Robert F. Borchertmeyer, V.F.

~~**Associate:** Rev. Donald J. Evrard~~

**In Residence:** Rev. Henry P. Brown

**Pastoral Minister:** Sr. Francis Ellen Hannigan, OSF

**Parish Administrator of Religious Education:** David Burkhard

**Principal:** Janet Hearne

**School:** Little Flower School, 1401 N. Bosart Ave., 317-353-2282 (K-8)

**Church Capacity:** 700 

**Masses:** Sat. Anticipation—5:00 p.m.; Sun.—7:30, 9:00, 11:00 a.m., 6:00 p.m.; Holy Day Anticipation—6:00 p.m.; Holy Day—7:00, 9:00 a.m., 12:00 noon, 6:00 p.m.; Weekdays—Mon. Tues., Thurs., Fri. 7:00 a.m., 5:30 p.m.; Wed. 7:00 a.m., 11:00 a.m., 5:30 p.m.



#043

**St. Thomas Aquinas (1939)**

4625 N. Kenwood Ave.  
Indianapolis, IN 46208  
317-253-1461

**Pastor:** Rev. Clifford R. Vogelsang

**Parish Administrator of Religious Education:** Julie Niec

**Youth Ministry Coordinator:** Lee Ann Lord

**Principal:** Bernadette Paradise

**School:** St. Thomas Aquinas School, 4600 N. Illinois St., 317-255-6244 (1-8)

**Church Capacity:** 600 

**Masses:** Sat. Anticipation—5:30 p.m.; Sun.—8:00, 10:30 a.m.; Holy Day Anticipation—5:30 p.m.; Holy Day—9:00 a.m., 7:30 p.m.; Weekdays—5:30 p.m.

*Father Farrell - New Parish Northern Johnson  
County 7-7-93 # 22 St. Francis + Close of Service*

# OTHER CITIES & TOWNS

(Listing by Parish Number)



## AURORA

#044

**Immaculate Conception (1857)**

203 Fourth St.

Aurora, IN 47001

812-926-0060

Pastor: Rev. J. Nicholas Dant

*8-493*  
*Raymond Schafer*

Parish Administrator of Religious Education: Sr. Mary Robers, SC

Principal: Nancy Ray

*Sr. Christine Ernest, OBF*

School: St. Mary School, 211 Fourth St., 812-926-1558 (1-8)

Religious Education Center: 210 Fifth St., 812-926-3543

Church Capacity: 300

Masses: Sat. Anticipation—5:00 p.m.; Sun.—8:30, 11:00 a.m.; Holy Day Anticipation & Holy Day—Call Rectory for Information; Weekdays—Mon., Wed., Fri. 8:15 a.m. (summer 8:00 a.m.); Tues. & Thurs. 5:00 p.m.

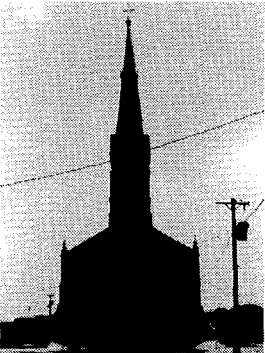

## BATESVILLE

#045

**St. Louis (1868)**

13 St. Louis Pl.

Batesville, IN 47006

812-934-3204

Pastor: Rev. Ric Schneider, OFM, V.F.

*William Farnis OFM*

Associate: Rev. Dennis Bosse, OFM

*Louis Butts, OFM*

In Residence: Bro. Norbert Bertram, OFM; Rev. Owen Gehring OFM retired

Youth Ministry Coordinator: Bro. Norbert Bertram, OFM

Principal: Michael Amrhein

School: St. Louis School, 17 St. Louis Pl., 812-934-3310 (1-8)



Convent: 3 St. Louis Pl., 812-934-3410

Church Capacity: 675 ♿

Masses: Sat. Anticipation—5:30, 7:30 p.m.; Sun.—6:30, 8:00, 9:30, 11:00 a.m.; Holy Day Anticipation—5:30 p.m.; Holy Day—6:30, 8:00 a.m., 12:05, 7:30 p.m.; Weekdays—6:30, 8:00 a.m.

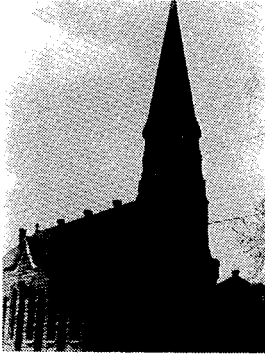

## BEDFORD

#046

**St. Vincent De Paul (1864)**

1711 "I" St.

Bedford, IN 47421

812-275-6539

Pastor: Rev. Daniel F. Armstrong

Pastoral Associate: Sr. Joan Luerman, OSF

Parish Administrator of Religious Education: Linda Fitzpatrick

Principal: Kathy Sleva

School: St. Vincent De Paul School, 903-18th St., 812-279-2540 (pre-school-8)

Convent: 906 18th St., 812-275-2779

Church Capacity: 375 ♿

Masses: Sat. Anticipation—6:30 p.m. Sun.—10:30 a.m.; Holy Day Anticipation & Holy Day—Call Rectory for Information.

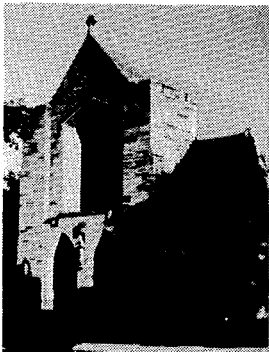

## BLOOMINGTON

#047

**St. Charles Borromeo (1864)**

2222 E. Third St.

Bloomington, IN 47401

812-336-6846

Pastor: Rev. Ronald M. Ashmore

Pastoral Associate: Jerry Moorman

Parish Administrators of Religious Education: Jack Albertson, Lynn Price, Lisa Minor

*Parish Office #*  
812-331-6730

**Principal:** Virginia Suttner

**School:** St. Charles School, 2224 E. Third St., 812-336-5853 (P-7)

**Church Capacity:** 800 ♿

**Masses:** Sat. Anticipation—5:00 p.m.; Sun.—8:00, 10:00 a.m., 12:00 noon;  
Holy Day Anticipation—5:30 p.m.; Holy Day—12:15, 7:30 p.m.;  
Weekdays—Tues., Wed., Thurs. 5:15 p.m.; Fri. 9:00 a.m.



#048

**St. John the Apostle (1970)**

3410 W. Third St.  
Bloomington, IN 47404  
812-339-6006

**Pastor:** Rev. Myles H. Smith

**Parish Administrator of Religious Education:** Patricia Witt

**Church Capacity:** 750 ♿

**Masses:** Sat. Anticipation—5:30 p.m.; Sun.—10:00 a.m.; Holy Day  
Anticipation—5:30 p.m.; Holy Day—12:00 noon, 5:30 p.m.; Week-  
days—5:30 p.m.



#049

**St. Paul Catholic Center (1969)**

1413 E. 17th St.  
Bloomington, IN 47408  
812-339-5561

**Pastors:** Rev. Robert W. Sims; Rev. Kimball J. Wolf

**Pastoral Associate:** Sr. Mary Jean Montgomery, SP

**Parish Administrator of Religious Education:** Gloria J. Bier

**Church Capacity:** 1,000

**Masses:** Sat. Anticipation—6:30 p.m.; Sun.—8:00, 9:30, 11:00 a.m., 4:30 p.m. (no 4:30 p.m. summer); Holy Day Anticipation & Holy Day—Call Rectory for Information; Weekdays—4:30 p.m.

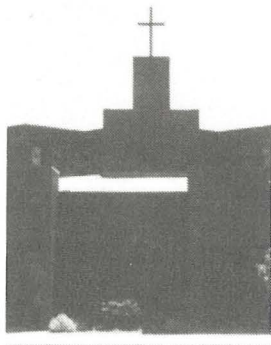

## BRADFORD

#050

*(Summer EDT)*

**St. Michael (1835)**

Farmers Lane  
P.O. Box 22  
Bradford, IN 47107  
812-364-6646

*Mrs. Darlene Cole  
Pastoral Associate*

**Pastor:** Rev. Bernard V. Koopman

**Parish Administrator of Religious Education:** Bill Unruh

**Church Capacity:** 550 ♿

**Masses:** Sat. Anticipation—5:30 p.m.; Sun.—9:00 a.m.; Weekdays—8:00 a.m. (Tues.-Fri.)

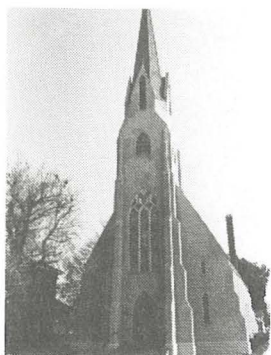

## BRAZIL

#051

**Annunciation (1865)**

19 N. Alabama St.  
Brazil, IN 47834  
812-448-1901

**Pastor:** Rev. Anthony P. Spicuzza

**Principal:** Harry Sherer

**School:** Annunciation School, 19 N. Alabama St., 812-448-1394 (K-6)

**Church Capacity:** 260 ♿

**Masses:** Sat. Anticipation—7:00 p.m.; Sun.—9:00, 11:00 a.m.; Holy Day Anticipation—7:00 p.m.; Holy Day—8:45 a.m., 7:00 p.m.; Weekdays—8:45 a.m.

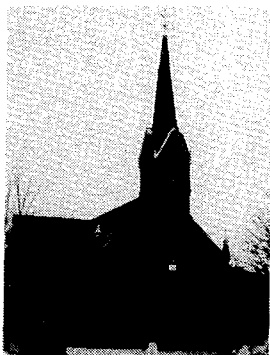

## BROOKVILLE

#052

**St. Michael (1845)**

354 High St., P.O. Box J  
Brookville, IN 47012  
317-647-5462

**Pastor:** Rev. Louis E. Schumacher

**Parish Administrator of Religious Education:** Sr. M. Dominica Doyle, OSF

**Principal:** Sr. M. Dominica Doyle, OSF

**School:** St. Michael School, 145 Wallace St., P.O. Box J, 317-647-4961 (1-8)

**Convent:** 145 Wallace St., 317-647-5163

**Church Capacity:** 500 ♿

**Masses:** Sat. Anticipation—5:30 p.m.; Sun.—7:00, 10:00 a.m.; Holy Day—6:00, 9:00 a.m., 7:30 p.m.; Weekdays—8:20 a.m. (winter), 8:00 a.m. (summer)

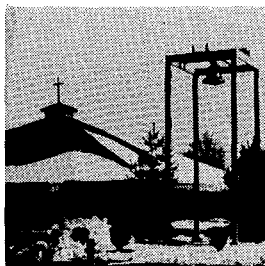

## BROWNSBURG

#053

**St. Malachy (1869)**

326 N. Green St.  
Brownsburg, IN 46112  
317-852-3195

**Pastor:** Rev. Wilfred Day

**Associate:** Rev. Vincent Lampert

**Parish Administrator of Religious Education:** Diane Burns

**Principal:** Julie Guthier

**School:** St. Malachy School, 330 N. Green St., 317-852-2242 (K-8)

**Church Capacity:** 650 ♿

**Masses:** Sat. Anticipation—5:30 p.m.; Sun.—8:00, 9:30, 11:30 a.m.; Holy Day—Call Parish Center; Weekdays—8:15 a.m.

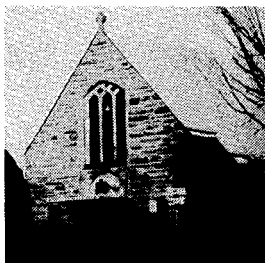

## BROWNSTOWN

#054

**Our Lady of Providence (1934)**

Hwy. 50 Brownstown, IN

Attended from St. Ambrose, Seymour

812-522-5304

**Church Capacity:** 125 ♿

**Masses:** Sun.—12:00 noon; Holy Day Anticipation—6:00 p.m.

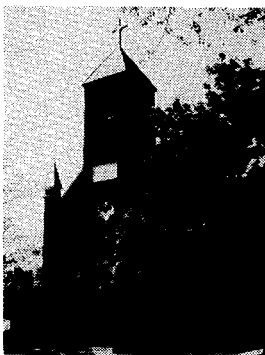

## CAMBRIDGE CITY

#055

**St. Elizabeth (1852)**

333 W. Maple St.

Cambridge City, IN 47327

317-478-3242

**Pastor:** Rev. John H. Luerman

**Parish Administrator of Religious Education:** Terry Bowman

**Church Capacity:** 250 ♿

**Masses:** Sat. Anticipation—5:30 p.m.; Sun.—7:30, 10:00 a.m.; Holy Day Anticipation—5:30 p.m.; Holy Day—7:00 a.m., 7:30 p.m.; Week-days—8:00 a.m.



## CANNELTON

#056

**St. Michael (1859)**

Eighth St., Cannelton, IN 47520

c/o St. Paul

814 Jefferson St.

Tell City, IN 47586

812-547-7994

*Pastor*  
**Administrator:** Rev. Daniel J. Staublin

**Associates:** Rev. William Marks

Parish Administrator of Religious Education: E. Kaye Miller

Church Capacity: 250

Masses: Sun.—7:30 a.m.; Holy Day Anticipation & Holy Day—Call St. Paul Rectory for Information.

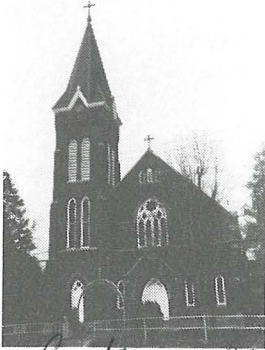

## CEDAR GROVE

#057

**Holy Guardian Angels (1874)**

405 U.S. Hwy. 52  
Cedar Grove, IN 47016  
317-647-6981

*Pastor*  
Administrator: Rev. Francis J. Eckstein, V.F.

Associate Pastor: Rev. Louis Manna, OFM Conv.

Parish Administrator of Religious Education: Marcella Frey

Church Capacity: 275

Masses: Sat. Anticipation—7:30 p.m.; Sun.—9:30 a.m. (Nov.-Mar.); 8:30 a.m. (Apr.-Oct.); Holy Day Anticipation—7:30 p.m.; Weekday—Fri. 8:30 a.m.

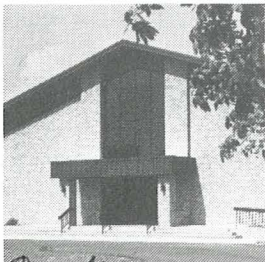

## CHARLESTOWN

#058 *(Summer EDT)*

**St. Michael (1860)**

101 St. Michael Dr.  
Charlestown, IN 47111  
812-256-3200

*Pastor*  
Administrator: Rev. Stephen D. Donahue

Parish Administrator of Religious Education: Juliann Eickholtz

Principal: Tami Kruer

School: St. Michael School, 102 St. Michael Dr., 812-256-3503 (pre-school-8)

Church Capacity: 250

Masses: Sat. Anticipation—5:30 p.m.; Sun.—8:30, 11:00 a.m.; Holy Day and Weekdays—Call Rectory for Information.

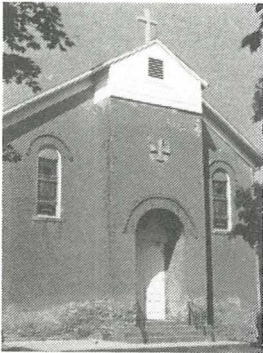

## CHINA

#059 *91*

**St. Anthony (1861)**

State Rd. 62

China, IN 47250

812-265-4166 or 812-273-1070

*Prince of Peace*

Co-Pastor: Rev. Jeffrey J. Charlton (Moderator) and  
Rev. John Meyer

Catholic Community Center: 305 State St., Madison, IN 47250

Church Capacity: 120

Masses: Sun.—Call Parish Office

*Sungus  
hold  
at St.  
Mary's  
Madison*

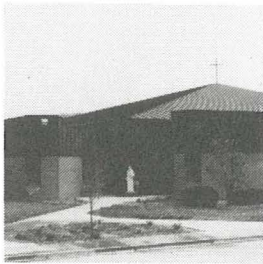

## CLARKSVILLE

#060

*(Summer EDT)*

**St. Anthony of Padua (1851)**

310 N. Sherwood Ave.

Clarksville, IN 47130

812-282-2290

Pastor: Rev. Richard Kaley, OFM Conv.

Associates: Rev. James Kent, OFM Conv.

In Residence: Rev. James Oberhausen, OFM Conv.

Parish Administrator of Religious Education: Mary Frederick

Principal: ~~Sr. Rachel Best, OSB~~

School: St. Anthony School, 320 N. Sherwood Ave., 812-282-2144 (K-8)

Convent: 316 N. Sherwood Ave., 812-283-3915

Church Capacity: 500 ♿

Masses: Sat. Anticipation—5:00; Sun.—8:00, 10:00 a.m., 12:15 p.m.; Holy Day Anticipation—7:00 p.m.; Holy Day—8:00, 10:30 a.m., 5:00, p.m.; Weekdays—Mon., Wed., Thurs. 8:00 a.m.; Tues. 8:00 a.m.; 7:00 p.m.; Fri. 8:00 a.m.

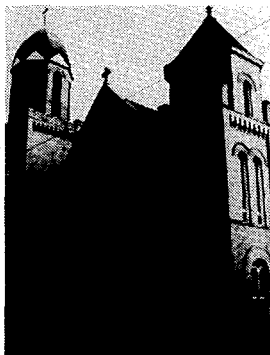

## CLINTON

#061

**Sacred Heart (1891)**

656 S. 6th St. *office*  
Clinton, IN 47842  
317-832-8468

**Administrator:** Rev. Micheal Kelley - *Home 558-2211*

**Mission:** St. Joseph, Universal

**Chaplaincy:** Vermillion Co. Hospital

**Parish Administrators of Religious Education:** Annette Powell, Sharon Farrington

**Principal:** Ron Wallace

**School:** Sacred Heart School, 610 S. Sixth St., 317-832-3228 (K-8)

**Church Capacity:** 350 ♿

**Masses:** Sat Anticipation—5:00 p.m.; Sun.—10:30 a.m.; Holy Day—8:30 a.m.  
7:00 p.m.; Weekdays— Mon., Tues., Wed. 8:00 a.m.; Thurs. & Fri.  
11:00 a.m.

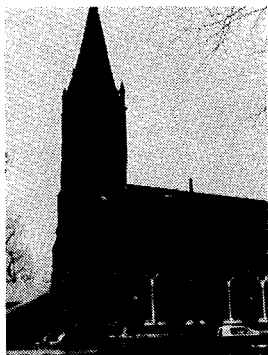

*Catholic Community of  
Columbus*

## COLUMBUS

#062

**St. Bartholomew (1841)**

845 Eighth St.  
Columbus, IN 47201  
812-379-9353

**Pastor:** Rev. Stephen J. Banet

**Associate:** Rev. ~~Raymond E. Schaefer~~

**Parish Administrator of Religious Education:** 812-372-2207

**Youth Ministry Coordinator:** Lisa Teague 812-372-5012

**Principal:** Colleen Coleman

**School:** All Saints School, 1306 27th St., 812-372-6830 (1-8)

**Church Capacity:** 300 ♿



**Masses:** Sat. Anticipation—6:00 p.m.; Sun.—9:00, 11:30 a.m.; Holy Day Anticipation—6:00 p.m.; Holy Day—6:00 p.m.; Weekdays—Tues.-Fri. 7:30 a.m.



#063

**St. Columba (1963)**

1302 27th St.  
Columbus, IN 47201  
812-379-9353

**Pastor:** Rev. Stephen J. Banet**Associate:** Rev. ~~Raymond E. Schaefer~~*Christopher Craig 7-7-93***Parish Administrator of Religious Education:** 812-372-2207**Youth Ministry Coordinator:** Lisa Teague 812-372-5012**Principal:** Colleen Coleman**School:** All Saints School, 1306 27th St., 812-372-6830 (1-8)**Church Capacity:** 360 

**Masses:** Sat. Anticipation—4:30 p.m.; Sun.—7:45, 10:15 a.m.; Holy Day—8:15 a.m., 12:15 p.m.; Weekdays—Tues.-Fri. 8:15 a.m.

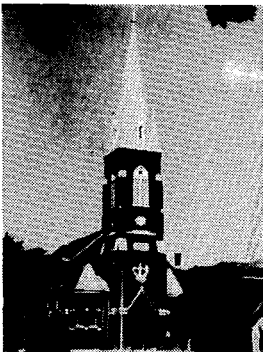
**CONNERSVILLE**

#064

**St. Gabriel (1851)**

232 W. Ninth St.  
Connersville, IN 47331  
317-825-8578

**Pastor:** Rev. Francis J. Eckstein, V.F.**Associate:** ~~Rev. Louis Manna, OFM Conv.~~**In Residence:** ~~Rev. Louis Manna, OFM Conv.~~**Parish Administrator of Religious Education:** Beth Luking**Principal:** Robert Brewer**School:** St. Gabriel School, 224 W. Ninth St., 317-825-7951 (P-6)

Convent: 924 Western Ave., 317-825-3953

Church Capacity: 900 ♿

Masses: Sat. Anticipation—5:30 p.m.; Sun.—8:00, 10:30 a.m.; Holy Day Anticipation—5:30 p.m.; Holy Day—7:00, 8:15 a.m., 7:30 p.m.; Weekdays—7:30 a.m.; First Friday of every month—5:15 p.m.; During school year—Wed. 8:15 a.m.

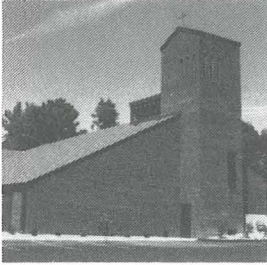

## CORYDON

#065 *(Summer EDT)*

**St. Joseph (1896)**

312 E. High St.  
Corydon, IN 47112  
812-738-2742

Pastor: Rev. Henry F. Tully *Pius Pfeiffer, OFM Conv.*

Pastoral Associate: Sr. Ann Marie Howard, OSB *8-25-93*

Parish Administrator of Religious Education: Sr. Ann Marie Howard, OSB

Missions: Most Precious Blood, New Middletown, St. Peter, Harrison County

Principal: Virginia Brown

School: St. Joseph School, 312 E. High St., 812-738-4549 (1-8)

Church Capacity: 450 ♿

Masses: Sat. Anticipation—5:00, 7:30 p.m.; Sun.—7:30, 9:30 a.m.; Holy Day—8:00 a.m., 7:00 p.m.; Weekdays—8:00 a.m.



## DANVILLE

#066

**Mary, Queen of Peace (1939)**

1005 W. Main St.  
Danville, IN 46122  
317-745-4284

Pastor: Rev. Charles S. Chesebrough

Pastoral Associate: Sheron Seward

Parish Administrators of Religious Education: Kathy Cassity

Church Capacity: 460 ♿

Masses: Sat. Anticipation—5:00 p.m.; Sun.—8:00, 10:30 a.m. (winter), 10:00 a.m. (summer); Holy Day Anticipation—7:30 p.m.; Holy Day—8:30 a.m., 7:30 p.m.; Weekdays—Wed.-Fri. 8:30 a.m.; Tues. Rosary at 5:15 p.m. and Mass at 5:30 p.m.

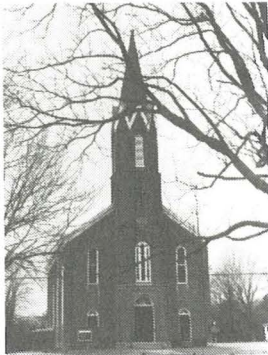

## DOVER

#069

*(Summer EDT)*  
St. John the Baptist (1824)

25740 State Route 1

Guilford, IN 47022

812-623-3670

Pastor: Rev. *Louis Manoa DFM Cong*  
Elmer J. Burwinkel *7-793*

Pastoral Associate: Sr. Jean Marie Cleveland, OSF, 812-576-4302

Church Capacity: 200

Masses: Sat. Anticipation—5:30 p.m.; Sun.—8:30 a.m. (summer), 10:30 a.m. (winter); Holy Day—7:00 p.m.; Weekdays—Tues. 7:00 p.m.; Fri. 8:00 a.m. All times E.D.T. (summer); E.S.T. (winter)

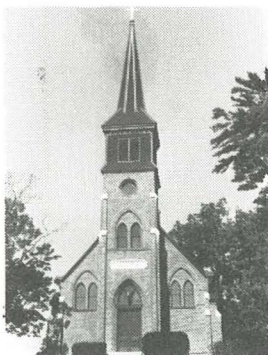

## EDINBURGH

#070

Holy Trinity (1851)

Keely Dr. and Main Cross

Edinburgh, IN 46124

812-526-9460

c/o Metropolitan Tribunal

P.O. Box 1410

Indianapolis, IN 46206

317-236-1460

Administrator: Rev. Paul M. Shikany

Parish Administrator of Religious Education: Jean Martin

Church Capacity: 150

Masses: Sat. Anticipation—6:00 p.m.; Sun.—10:00 a.m.; Holy Day  
Anticipation—6:00 p.m.

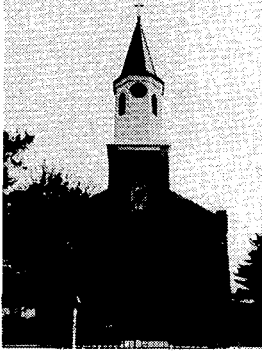

## ENOCHSBURG

#071

**St. John the Evangelist (1844)**

9995 E. Base Rd.  
Greensburg, IN 47240  
812-934-2880

Parish Life Coordinator: Sr. Shirley Gerth, OSF

Priest Moderator: Rev. Thomas Amsden

Pastoral Associate: Sr. Yvonne Conrad, OSF

Church Capacity: 300

Masses: Sat. Anticipation—7:00 p.m. (May 1- Oct 31); Sun.—9:00 a.m.; Holy  
Day—7:00 a.m.; Weekday Communion Service—8:00 a.m.

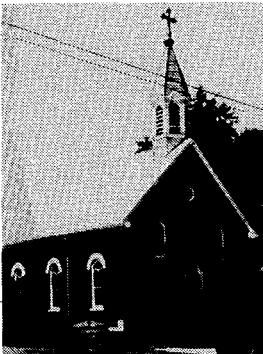

## FORTVILLE

#072

**St. Thomas (1869)**

523 S. Merrill St.  
Fortville, IN 46040  
317-485-5101

Pastor: Rev. Albert Ajamie

Parish Administrator of Religious Education: Cheryl Woelfel

Church Capacity: 150

**Masses:** Sat. Anticipation—5:30 p.m.; Sun.—8:00, 10:30 a.m.; Holy Day Anticipation & Holy Day—Call Rectory for Information; Weekdays—8:30 a.m.

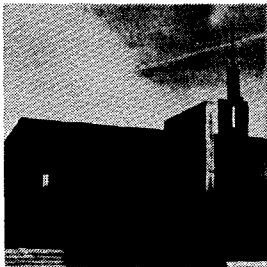

## FRANKLIN

#073

**St. Rose of Lima (1868)**

114 Lancelot Dr.  
Franklin, IN 46131  
317-738-3929

*Karen Oddi,  
Pastoral Assoc.*

~~Administrator:~~ Rev. Daniel J. Mahan

**Chaplaincies:** Johnson Co. Hospital, Franklin College

**Parish Administrator of Religious Education:** Sandi Stanfield, 317-736-6754

**Youth Ministry Coordinator:** Michelle Farris, 317-736-6754

**Church Capacity:** 480 

**Masses:** Sat. Anticipation—5:00 p.m.; Sun.—8:00, 10:45 a.m.; Holy Day—7:00 a.m., 7:00 p.m.; Weekday—Call Parish Office for Information.



## FRENCH LICK

#074

**Our Lady of the Springs (1887)**

8796 West State Rd. 56  
French Lick, IN 47432  
812-936-4568

**Pastor:** Rev. John M. Hall

**Mission:** Our Lord Jesus Christ The King, Paoli

**Parish Administrator of Religious Education:** James O'Connell

**Church Capacity:** 120

Masses: Sat. Anticipation—6:00 p.m.; Sun.—7:00 a.m., 11:00 a.m.; Holy Day—Call Rectory for Information; Weekdays—7:30 a.m.

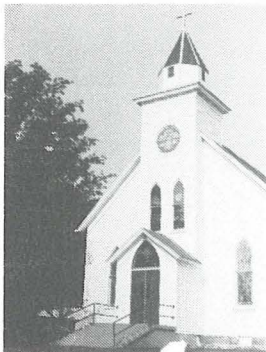

## FRENCHTOWN

#075

*(Summer EDT)*  
St. Bernard (1849)

~~State Rd. 337~~  
Frenchtown, IN  
c/o R.R. 3, Box 98  
DePauw, IN 47115  
812-347-2326

*1600 Highway 337 NW  
DePauw, IN 47115*

Pastor: Rev. Frederick J. Denison

Mission: St. Joseph, Crawford County

Parish Administrator of Religious Education: Jeannine Robertson

Church Capacity: 250

Masses: Sat. Anticipation—6:30 p.m.; Sun.—7:45 a.m., 10:15 a.m.; Holy Day—7:30 a.m., 6:30 p.m.

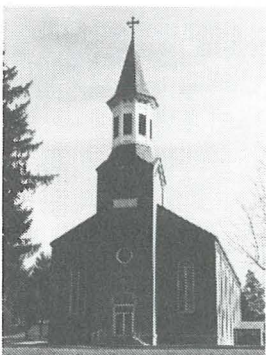

## FULDA

#076

St. Boniface (1847)

Hwy. 545  
P.O. Box 1  
Fulda, IN 47536  
812-357-2483

Pastor: Rev. Jeremy King, OSB

Parish Administrator of Religious Education: Barbara Feldpausch

Church Capacity: 320 ♿

Masses: Sat. Anticipation—5:00 p.m.; Sun.—8:00 a.m. Holy Day—7:30 p.m.; Weekdays—8:00 a.m.

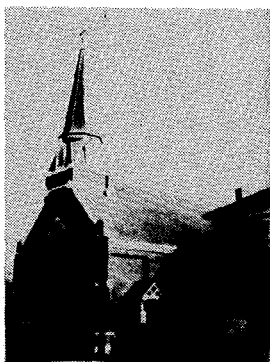

## GREENCASTLE

#078

**St. Paul the Apostle (1854)**

202 E. Washington St.  
Greencastle, IN 46135  
317-653-5678

**Pastor:** Rev. John B. Schoettelkotte

**Pastoral Associate:** Gwen Goss

**Chaplaincies:** DePauw University, Indiana State Farm, Putnamville

**Parish Administrator of Religious Education:** Beth Ann Newton

**Church Capacity:** 200 ♿

**Masses:** Sat. Anticipation—5:15 p.m.; Sun.—8:30, 11:00 a.m.; Holy Day  
Anticipation—5:00 p.m.; Holy Day 7:00 p.m.; Weekdays— Tues.-Fri.  
5:00 p.m.



## GREENFIELD

#079

**St. Michael (1860)**

519 Jefferson Blvd.  
Greenfield, IN 46140  
317-462-4240

**Pastor:** Rev. Stanley J. Herber

**Parish Administrator of Religious Education:** Vicki Clem

**Youth Ministry Coordinator:** Marlene Stammerman (*Confirmation*)

**Principal:** Barbara Leek

**School:** St. Michael School, 515 Jefferson Blvd., 317-462-6380 (K-8)

**Church Capacity:** 450 ♿

**Masses:** Sat. Anticipation—6:00 p.m.; Sun.—8:00, 10:45 a.m.; Holy Day  
Anticipation—7:00 p.m.; Holy Day—8:30 a.m.; Weekdays—Tues.,  
Thurs., Fri. 8:30 a.m.; Wed. 7:00 p.m.



## GREENSBURG

#080

**St. Mary (1858)**

302 E. McKee St.  
Greensburg, IN 47240  
812-663-8427

**Pastor:** Rev. Thomas Amsden

**Associate:** ~~Rev. Robert Ulrich~~ *Rev. Roger Rudolf*

**Pastoral Associate:** Sr. Carlene Becker, OSF

**Parish Administrator of Religious Education:** Sr. Carlene Becker, OSF

**Youth Ministry Coordinator:** Anita Sizemore

**Principal:** Glenn Tebbe

**School:** St. Mary School, 210 S. East St., 812-663-2804 (1-6)

**Church Capacity:** 400 

**Masses:** Sat. Anticipation—4:30, 6:00 p.m.; Sun.—7:00, 9:00, 11:00, a.m.;  
Holy Day—Call Rectory for Information; Weekdays—7:15 a.m.

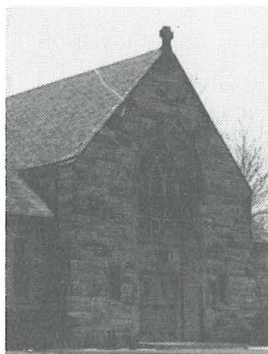

## GREENWOOD

#081

**Our Lady of the Greenwood (1948)**

335 S. Meridian St.  
Greenwood, IN 46143  
317-888-2861

**Pastor:** Rev. Joseph G. Riedman

**Associate:** Rev. Bernard Cox

**Parish Administrator of Religious Education:** Judy Koch

**Principal:** Cathy Fleming

**School:** Our Lady of the Greenwood School, 399 S. Meridian St., 317-881-1300  
(K-8)

*10-13-93*  
*Harold Kneenen*  
*(Admin 8-25-93 until Pastor assigned)*



**Convent:** 345 S. Meridian St., 317-881-9110

**Church Capacity:** Chapel 200; Madonna Hall 600

**Masses:** Sat. Anticipation—5:30 p.m.; Sun.—7:45, 9:00, 10:30 a.m., 12:00 noon; Holy Day Anticipation—5:30 p.m.; Holy Day—7:00, 9:30 a.m., 5:30, 7:30 p.m.; Weekdays—Mon., Tues., Thurs. 8:00 a.m., 5:30 p.m.; Wed. & Fri. 9:30 a.m., 5:30 p.m.; Mon.-Fri., 8:00 a.m. (summer)

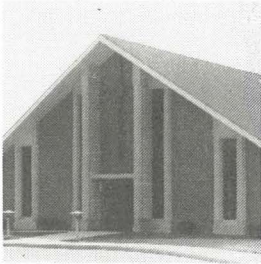

## HAMBURG

#082

**St. Anne (1869)**

5267 N. Hamburg Rd.  
Oldenburg, IN 47036  
812-934-5854

**Parish Life Coordinator:** Sr. Shirley Gerth, OSF

**Priest Minister:** *Rev. James Bonke*

**Priest Moderator:** Rev. Thomas Amsden

**Pastoral Associate:** Sr. Yvonne Conrad, OSF

**Church Capacity:** 200 

**Masses:** Sunday—7:30 a.m., (May 1-Oct. 31); 6:00 p.m., (Nov. 1-April 30); Holy Day Anticipation—7:00 p.m.; Weekdays—Communion Service—8:00 a.m., except Tues.-7:00 p.m.



## HENRYVILLE

#083 *(Summer EDT)*

**St. Francis Xavier (1869)**

Hwy. 31  
P.O. Box 368  
Henryville, IN 47126  
812-246-2512

Attended from St. Joseph, St. Joseph Hill

**Administrator:** Rev. David Hutt, OFM Conv.

**Church Capacity:** 150

**Masses:** Sun.—9:30 a.m.; Holy Day—Call Parish Office for Information.



## JEFFERSONVILLE

#084 *(Summer-EDT)*

**Sacred Heart (1953)**

1840 E. Eighth St.  
Jeffersonville, IN 47130  
812-282-0423

**Pastor:** Rev. James M. Farrell

**In Residence:** Rev. H. Michael Hilderbrand

**Pastoral Associate:** Margaret Holthaus

**Parish Administrator of Religious Education:** Monica Graf

**Youth Ministry Coordinator:** Cindy Black

**Principal:** Paula Dumont

**School:** Sacred Heart School, 1842 E. Eighth St., 812-283-3123 (K-8)

**Convent:** 1846 E. Eighth St., 812-283-7625

**Church Capacity:** 450 ♿

**Masses:** Sat. Anticipation—5:30 p.m.; Sun.—8:30, 11:00 a.m.; Holy Day—8:00 a.m., 7:00 p.m.; Weekdays—Tues. & Thurs. 5:30 p.m.; Wed. & Fri. 8:00 a.m. Winter; 9:00 a.m. Summer.

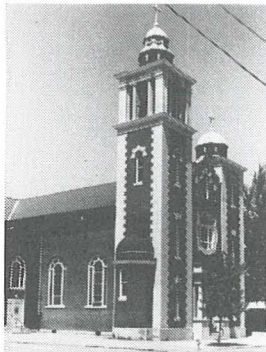

#085

**St. Augustine (1851)**

315 E. Chestnut St.

P.O. Box 447

Jeffersonville, IN 47130

812-282-2677

*Admin: Fr. Farrell*

**Pastor:** ~~Rev. Harold L. Knueven~~

**Parish Administrator of Religious Education:** Ann Northam 812-282-1231

**Youth Ministry Coordinator:** Larry Lenne 812-283-6234

**Church Capacity:** 500 ♿

**Masses:** Sat. Anticipation—5:30 p.m.; Sun.—8:30, 11:00 a.m.; Holy Day—Call Rectory for Information; Weekdays—8:00 a.m.

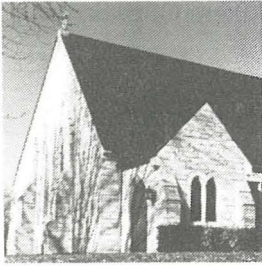

## KNIGHTSTOWN

#086

**St. Rose (1872)**

8144 W. U.S. Hwy. 40

P.O. Box 209

Knightstown, IN 46148-0209

317-345-5595

**Administrator:** Rev. Steven R. Schaftlein

**Church Capacity:** 200

**Masses:** Sat. Anticipation—7:30 p.m.; Sun.—11:00 a.m.; Holy Day—7:30 p.m.; Weekday—Fri. 8:00 a.m.

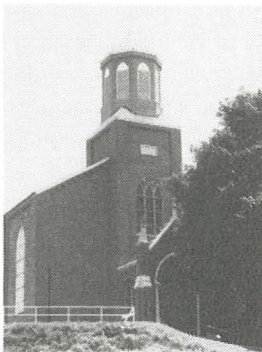

## LANESVILLE

#087

*(Summer-EDT)*

**St. Mary (1843)**

2500 St. Mary's Dr.

P.O. Box 144

Lanesville, IN 47136

812-952-2853

**Pastor:** Rev. Harold A. Ripperger

**Parish Administrator of Religious Education:** Sarah Zoll

**Convent:** Box 154, 812-952-2852

**Church Capacity:** 350 ♿

**Masses:** Sat. Anticipation—5:30 p.m.; Sun.—8:00, 10:30 a.m.; Holy Day—8:00 a.m., 7:30 p.m.; Weekdays—Tues.-Fri. 8:00 a.m.

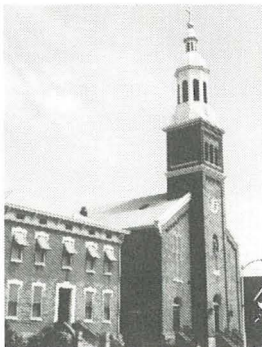

## LAWRENCEBURG

#088

*(Summer-EDT)*

**St. Lawrence (1842)**

542 Walnut St.

Lawrenceburg, IN 47025

812-537-3992

**Pastor:** Rev. Carmen L. Petrone

1-1-93

*John E. Hartger*

**Pastoral Associates:** Sr. Mary Cecile Deken, OSB; Sr. Mary Philip Seib, OSB  
**Parish Administrators of Religious Education:** Sr. Mary Cecile Deken, OSB; Sr. Mary Philip Seib, OSB  
**Principal:** Marjorie Harris  
**School:** St. Lawrence School, 526 Walnut St., 812-537-3690 (K-8)  
**Convent:** 524 Walnut St., 812-537-1297  
**Church Capacity:** 450  
**Masses:** Sat. Anticipation—5:30 p.m.; Sun.—8:30, 10:30 a.m.; Holy Day Anticipation, Holy Day, Weekday—Call Rectory for Information.

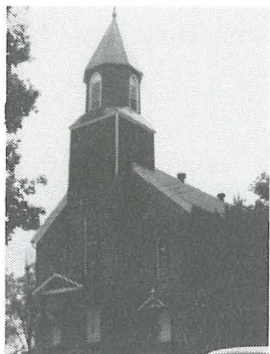

## LEOPOLD

#089

**St. Augustine (1837)**

Leopold, IN 47551  
 812-843-5143

**Pastor:** Rev. Mark Gottemoeller

*Admin: Richard Hendel, OSB  
 11-3-93*

**Pastoral Associate:** Sr. Mary Lois Hohl, OSB

**Parish Administrator of Religious Education:** Sr. Mary Lois Hohl, OSB

**Church Capacity:** 400 ♿

**Masses:** Sat. Anticipation—4:00 p.m.; Sun.—10:00 a.m.; Holy Day—7:00 a.m., 7:00 p.m.; Weekdays—Tues., Wed., Fri. 8:00 a.m.

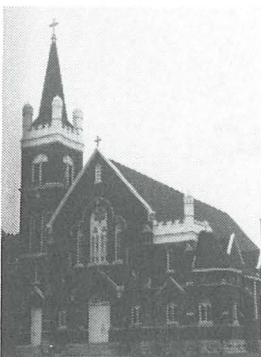

## LIBERTY

#090

**St. Bridget (1854)**

404 E. Vine St.  
 Liberty, IN 47353  
 317-458-5412

**Pastor:** Rev. James D. Barton

Parish Administrator of Religious Education: Mary Moffett

Church Capacity: 500

Masses: Sat. Anticipation—7:00 p.m.; Sun.—7:00, 9:00 a.m.; Holy Day Anticipation—7:00 p.m.; Holy Day—8:00 a.m.; Weekdays—8:00 a.m.

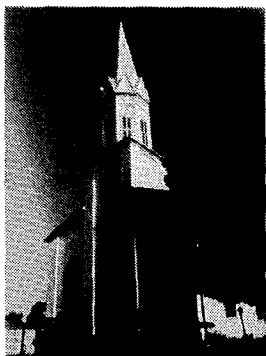

1-31-93

# MADISON

#091

St. Mary (1851)

413 E. Second St.  
Madison, IN 47250

812-265-4166 or 812-273-1070

*Prince of Peace!*

Co-Pastors: Rev. Jeffrey J. Charlton (Moderator) and  
Rev. John Meyer

*on leave 8-18*

*Services at St. Mary now for*

Principal: Nancy Gavin

School: Pope John XXIII, 221 State St., 812-273-3957 (Day Care-6)

Catholic Community Center: 305 State St., Madison, IN 47250

*Madison*

Church Capacity: 450

Masses: Call Parish Office

*Use this address for*

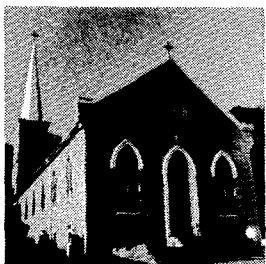

~~#092~~

*91 Prince of Peace*

St. Michael (1837)

519 E. Third St.  
Madison, IN 47250

812-265-4166 or 812-273-1070

Co-Pastors: Rev. Jeffrey J. Charlton (Moderator) and  
Rev. John Meyer

*on leave*

Principal: Nancy Gavin

School: Pope John XXIII, 221 State St., 812-273-3957 (Day Care-6)

Catholic Community Center: 305 State St., Madison, IN 47250

Church Capacity: 300 ♿

Masses: Call Parish Office.

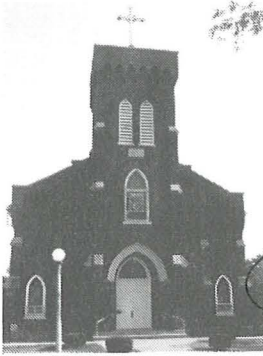

#093 *91*

*Prince of Peace*

**St. Patrick (1837)**

305 State St.  
Madison, IN 47250

812-273-1070 or 812-265-4166

Co-Pastors: Rev. Jeffrey J. Charlton (Moderator) and Rev. John Meyer

Chaplaincy: Madison State Hospital

Principal: Nancy Gavin

School: Pope John XXIII, 221 State St., 812-273-3957 (Day Care-6)

Catholic Community Center: 305 State St., Madison, IN 47250

Church Capacity: 210 ♿

Masses: Call Parish Office.

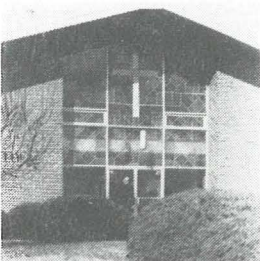

## MARTINSVILLE

#095

*(Nancy)*

**St. Martin of Tours (1848)**

1709 E. Harrison St.  
Martinsville, IN 46151  
317-342-6379

*9-93*

Pastor: Rev. James P. Higgins, V.F.

*Admin. Fr. Coats*

Parish Administrator of Religious Education: Nancy Vernon

Church Capacity: 500 ♿

Masses: Sat. Anticipation 6:00 p.m.; Sun.—7:30, 10:30 a.m.; Holy Day Anticipation—7:00 p.m.; Holy Day—7:00 a.m., 6:00 p.m.; Weekdays—Mon., Wed., Fri. 7:30 a.m.; Tues. & Thurs. 6:00 p.m.; Sat.—9:00 a.m.

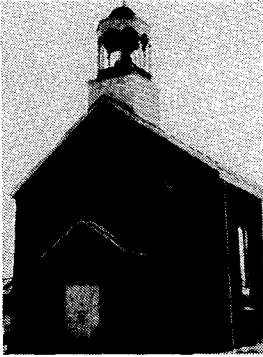

## MILAN

#096

**St. Charles Borromeo (1908)**

~~213 Ripley St.~~

~~P.O. Box 336~~ P.O. Box 43

Milan, IN ~~47031~~ 47003

812-654-2009

~~Pastor: Rev. Patrick M. Commons~~

*Bernard Schmitz*

**Parish Administrator of Religious Education:** Sandra Heile

**Youth Ministry Coordinator:** Sandra Heile

**Mission:** St. Pius, Ripley County

**Church Capacity:** 160 

**Masses:** Sat. Anticipation—5:00 p.m.; Sun.—8:00, 10:30 a.m.; Holy Day Anticipation—7:00 p.m.; Holy Day—7:00 a.m., 7:00 p.m.; Weekdays—8:00 a.m. Mon.-Fri. 8:00 a.m.; Tues. 7:00 p.m.

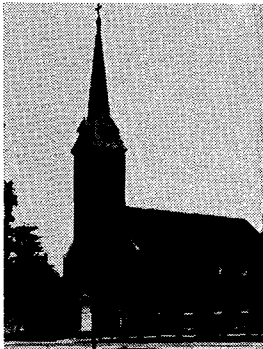

## MILLHOUSEN

#097

**Immaculate Conception (1834)**

2081 East County Rd. 820 South

Greensburg, IN 47240-9636

812-591-2362

**Parish Life Coordinator:** Sr. Carol Leveque, SC

**Priest Ministers:** Rev. Joseph Rautenberg

**Priest Moderator:** Rev. John Geis

**Parish Administrators of Religious Education:** Rosemary Brancamp, Jeanne Fry

**Mission:** St. Dennis, Jennings County

**Church Capacity:** 300 

**Masses:** Sat. Anticipation—6:00 p.m. (1st, 3rd & 5th Saturday only); Sun.—10:30 a.m.; Holy Day—9:00 a.m., 7:30 p.m.

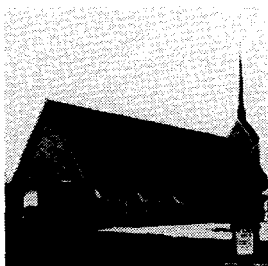

## MITCHELL

#099

**St. Mary (1869)**

777 S. 11th St.  
Mitchell, IN 47446  
812-849-3570

**Pastor:** Rev. Daniel F. Armstrong *J. Mary Lee Mettler, SP*

**Pastoral Associate:** ~~Sr. Catherine Gardner, OSB~~

**Parish Administrator of Religious Education:** ~~Sr. Catherine Gardner, OSB~~

**Church Capacity:** 300 ♿

**Masses:** Sat. Anticipation—4:30 p.m.; Sun.—8:30 a.m.; Holy Day—7:00 p.m.; Weekday—Wed. 5:30 p.m.

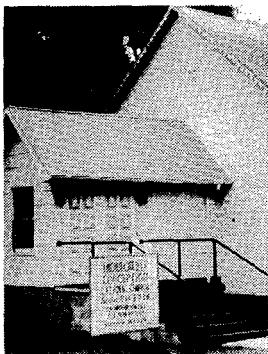

## MONTEZUMA

#100

**Immaculate Conception (1867)**

Madison and Sycamore Sts.  
Montezuma, IN  
Attended from Rockville  
317-569-5406

**Church Capacity:** 90

**Masses:** Sun.—8:45 a.m.; Holy Day—Call Rectory for Information.

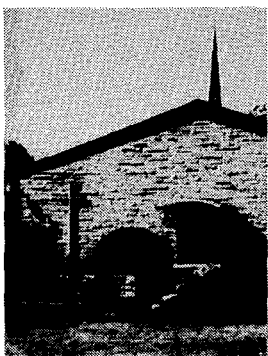

## MOORESVILLE

#101

**St. Thomas More (1967)**

1200 N. Indiana St.  
Mooresville, IN 46158  
317-831-4142

**Pastor:** Rev. Edward J. Ripperger



**Parish Administrator of Religious Education:** Sharon Knierim

**Youth Ministry Coordinator:** Beckie McGuire

**Church Capacity:** 400

**Masses:** Sat. Anticipation—6:00 p.m.; Sun.—8:00, 10:30 a.m.; Holy Day, Weekday, & summer—Call Rectory for Information.

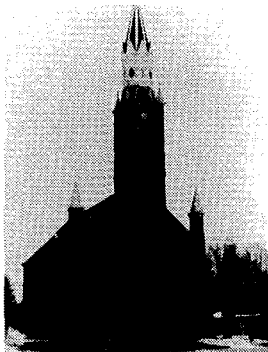

## MORRIS

#102

**St. Anthony of Padua (1856)**

P.O. Box 3

Morris, IN 47033

812-934-6218

**Pastor:** Rev. Bernard R. Schmitz *(Residence)*

**Parish Administrator of Religious Education:** Joanna Dall

**Church Capacity:** 500 ♿

**Masses:** Sat. Anticipation—5:30 p.m.; Sun.—8:30 a.m.; Holy Day—Call Rectory for Information; Weekdays—8:00 a.m.

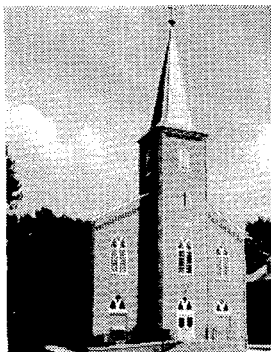

## NAPOLEON

#103

**St. Maurice (1848)**

Harrison St.

P.O. Box 17

Napoleon, IN 47034

812-852-4237

**Parish Life Coordinator:** Sr. Carol Leveque, SC

**Priest Ministers:** Rev. Joseph Rautenberg

**Priest Moderator:** Rev. John Geis

**Parish Administrators of Religious Education:** Patricia Simon, Sharon Miller

**Church Capacity:** 350 ♿

**Masses:** Sat. Anticipation—6:00 p.m. (2nd & 4th Saturday only) ; Sun.—9:00 a.m.; Holy Day Anticipation—7:30 p.m.; Holy Day—7:00 a.m.



## NASHVILLE

#104

**St. Agnes (1940)**

Hwy. 135 N.

P.O. Box 577

Nashville, IN 47448

812-988-2778 or 812-988-0932

**Administrator:** Rev. Paul D. Koetter

**Pastoral Associate:** Sr. Mildred Wannemuehler, OSB

**Parish Administrator of Religious Education:** Therese Chamblee

**Church Capacity:** 100 Grotto 200 Hall 150 ♿

**Masses:** Sat. Anticipation—5:00 p.m.; Sun.—8:30, 10:45 a.m.; Holy Day—4:00, 7:30 p.m.; State Park Sat.-6:30 p.m. (Memorial Weekend-end of October)

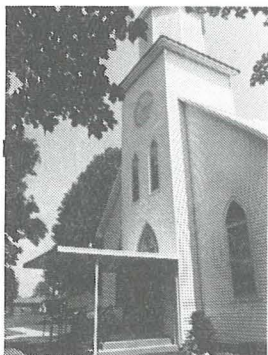

## NAVILLETON

#105

*(Summer EDT)*

**St. Mary (1845)**

7500 Navilleteon Rd.

Floyds Knobs, IN 47119

812-923-5419

**Pastor:** Rev. Charles A. Berkemeier

**Parish Administrator of Religious Education:** Judy Cooper

**Church Capacity:** 280 ♿

**Masses:** Sat. Anticipation—6:00 p.m. (April-October); 5:00 p.m. (November-March); Sun.—8:30, 11:00 a.m.; Holy Day Anticipation—7:00 p.m.; Holy Day—8:00 a.m., 7:00' p.m.; Weekdays—8:00 a.m.



## NEW ALBANY

#106

*(Summer - EDT)*

**Holy Family (1954)**

129 W. Daisy Lane  
New Albany, IN 47150  
812-944-8283

**Pastor:** Rev. Gerald F. Burkert

**Parish Administrator of Religious Education:** Sandy Bansbach

**Principal:** Harlan Uhl

**School:** Holy Family School, 217 W. Daisy Lane, 812-944-6090 (K-8)

**Church Capacity:** 450 

**Masses:** Sat. Anticipation—5:45 p.m.; Sun.—8:00, 10:00, 11:30 a.m.; Holy Day Anticipation—5:45 p.m.; Holy Day—6:00, 8:00 a.m., 5:45 p.m.; Weekdays—8:00 a.m.

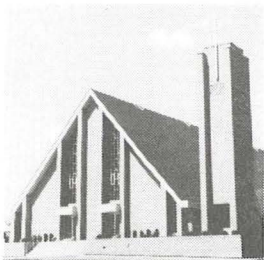

#107

**Our Lady of Perpetual Help (1950)**

1752 Scheller Lane  
New Albany, IN 47150  
812-944-1184

*(Summer - EDT)*

**Pastor:** Rev. John L. Fink

**Parish Administrator of Religious Education:** Tom Yost, 812-948-0185

**Principal:** Sr. Sharon Marie Blank, OSF

**School:** Our Lady of Perpetual Help School, 1752 Scheller Lane, 812-944-7676 (K-8)

**Convent:** 1751 McDonald Lane, 812-945-5434

**Church Capacity:** 900 

**Masses:** Sat. Anticipation—5:30 p.m.; Sun.—8:00, 10:00 a.m.(summer); 9:00, 11:00 a.m. (winter); Holy Day Anticipation—5:30 p.m.; Holy Day—8:00 a.m., 12:10 p.m.; Weekdays—Mon., Tues., Thurs., Fri., Sat. 8:00 a.m.



*(Summer - EDT)*

#108

**St. Mary (1858)**

415 E. Eighth St.  
New Albany, IN 47150  
812-944-0417

**Pastor:** Rev. William W. Ernst, V.F.

**Parish Administrator of Religious Education:** Carole A. Strohbeck

**Principal:** Joyce Schindler

**School:** St. Mary School, 420 E. Eighth St., 812-944-0888 (K-8)

**Convent:** 720 E. Elm St., 812-945-7337

**Church Capacity:** 900 ♿

**Masses:** Sat. Anticipation—5:30 p.m.; Sun.—8:30, 10:30 a.m. (summer),  
9:00, 11:30 a.m. (winter); Holy Day—9:00, a.m., 6:00 p.m.;  
Weekdays—7:30 a.m., 12:05, 5:15 p.m.

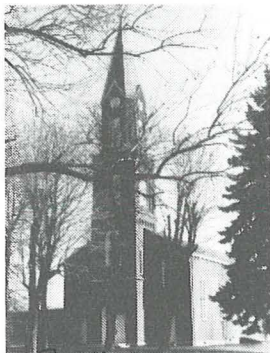

**NEW ALSACE**

#109

*(Summer - EDT)*

**St. Paul (1833)**

9795 N. Dearborn Rd.  
Guilford, IN 47022  
812-487-2096 or 812-623-3408

*Pastor*  
~~Administrators~~ Rev. William J. Turner

**Pastoral Associate:** Sr. Noel Waters, SP

**Parish Administrators of Religious Education:** Paul & Linda Weckenbrock

**Principal:** H. Anthony Rinck

**School:** St. Paul School, 9775 N. Dearborn Rd., Guilford, 812-623-2631 (P-6)

**Church Capacity:** 300 ♿

**Masses:** Sat. Anticipation—6:30 p.m.; Sun.—8:30 a.m.; Holy Day  
Anticipation & Holy Day—Call Rectory for Information; Weekdays—  
Wed., Thurs. 8:45 a.m.



## NEW CASTLE

#110

**St. Anne (1873)**

102 N. 19th St.

New Castle, IN 47362

317-529-8976 or 317-529-0933

*Pastoral Associate Patricia Koone*  
*102 N. 19<sup>th</sup> Street*  
*New Castle*

**Pastor:** Rev. Steven R. Schaftlein

**Parish Administrator of Religious Education:** Cassandra Bowers

**Youth Ministry Coordinator:** Jane Babcock

**Church Capacity:** 300

**Masses:** Sat. Anticipation—5:00 p.m.; Sun.—8:30 a.m.; Holy Day—9:00 a.m.; Weekday—Call Rectory for Information.



## NEW MARION

#111

**St. Magdalen (1847)**

Attended from Osgood

812-689-4244

**Church Capacity:** 100

**Masses:** Sat. Anticipation—7:00 p.m.; Holy Day—6:00 p.m.

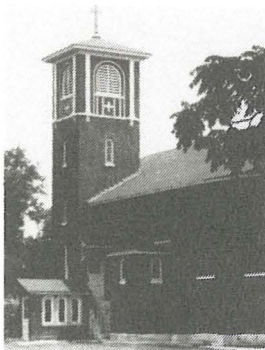

## NEW MIDDLETOWN

#112 *(Summer EDT)*

**Most Precious Blood (1880)**

Attended from Corydon

812-738-2742

*8-25-93*

**Pastor:** Rev. ~~Henry F. Tully~~ *Pius Pfeiffer, OFM Conv.*

**Church Capacity:** 100

**Masses:** Sun.—8:00 a.m.; Holy Day—variable

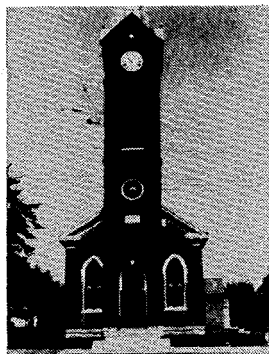

## NORTH VERNON

#113

**St. Mary (Nativity of the Blessed Virgin Mary) (1861)**

212 Washington St.

North Vernon, IN 47265

812-346-3604

**Pastor:** Rev. Robert F. Drewes, V.F.

**Parish Administrator of Religious Education:** Rita Bott

**Principal:** Mary Ann Sullivan

**School:** St. Mary School, 209 Washington St., 812-346-3445 (K-8)

**Church Capacity:** 325 

**Masses:** Sat. Anticipation—6:00 p.m.; Sun.—7:30, 8:45, 11:00 a.m.; Holy Day Anticipation—7:00 p.m.; Holy Day—8:00 a.m., 6:00 p.m.; Weekdays—Mon., Wed. & Fri.—6:00 p.m.; Tues., Thurs. Call Rectory for Information.

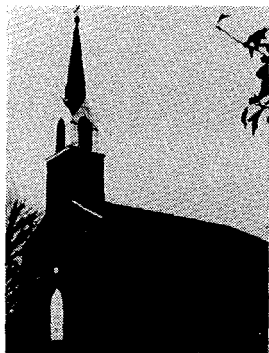

## OAK FOREST

#114

**St. Cecilia of Rome (1844)**

(Formerly St. Philomena)

Attended from St. Mary-of-the-Rock

812-934-4165

**Church Capacity:** 200

**Masses:** Sun.—8:00 a.m. (1st, 3rd Sun.), 10:00 a.m. (2nd, 4th, 5th Sun.); Holy Day 6:00 a.m.; Sat.—8:00 a.m.



## OLDENBURG

#115

**Holy Family (1837)**

Main St.

P.O. Box 98

Oldenburg, IN 47036

812-934-3013

Administrator: Rev. Sylvester Heppner, OFM

Associate: ~~Rev. Roch Farland, OFM~~

*6-25-93 Humbert Mester, OFM*

In Residence: Rev. Varin Slacke, OFM, Rev. Juvenal Pfalzer, OFM

Chaplaincy: Motherhouse of Sisters of St. Francis, 812-934-2475

Parish Administrators of Religious Education: Theresa Bedel; Marty Werner

Friary: 812-934-3013

Church Capacity: 600 ♿

Masses: Sat. Anticipation—5:30 p.m.; Sun.—7:00, 8:30, 10:30 a.m.; Holy Day Anticipation—5:30 p.m.; Holy Day—8:00 a.m., 7:30 p.m.; Weekdays—7:50 a.m.

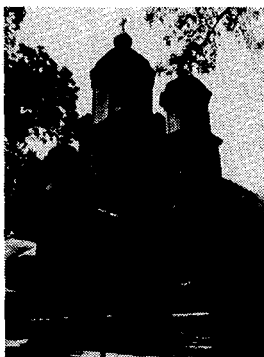

## OSGOOD

#116

**St. John (1867)**

331 S. Buckeye St.

Osgood, IN 47037

812-689-4244

Pastor: Rev. John J. Minta

Mission: St. Magdalen, New Marion

Parish Administrator of Religious Education: Sr. Elaine Merkel, OSF, 812-689-6670

Church Capacity: 200 ♿

Masses: Sat. Anticipation—5:00 p.m.; Sun.—8:00, 10:00 a.m.; Holy Day Anticipation—6:00 p.m.; Holy Day—8:00 a.m., 7:30 p.m.; Weekday—Call Rectory for Information.

*† Pastoral Associate*

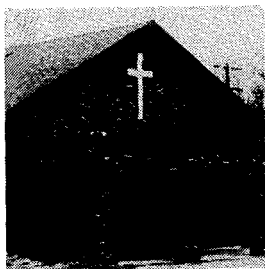

## PAOLI

#117

**Our Lord Jesus Christ the King (1948)**

Hwy. 150, E., Paoli, IN

Attended from Our Lady of the Springs,

French Lick

812-936-4568

Pastor: Rev. John M. Hall

Church Capacity: 120 ♿

Masses: Sun. 9:00 a.m.; Holy Day—Call Rectory for Information;  
Weekday—6:00 p.m. (Wed.)

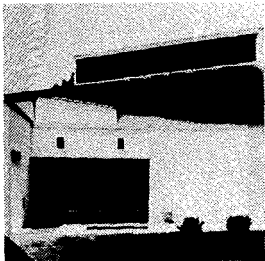

## PLAINFIELD

#118

**St. Susanna (1953)**

1210 E. Main St.

Plainfield, IN 46168

317-839-3333

Pastor: Rev. Richard I. Zore

Parish Administrator of Religious Education: Teri McGraw

*839-0732*

Principal: Virginia Kappner

School: St. Susanna School, 1212 E. Main St., 317-839-3713 (K-6)

Convent: 1206 E. Main St., 317-839-3434

Church Capacity: 500 ♿

Masses: Sat. Anticipation—5:30 p.m.; Sun.—8:00, 10:30 a.m.; Holy Day &  
Weekday—Call Rectory for Information.

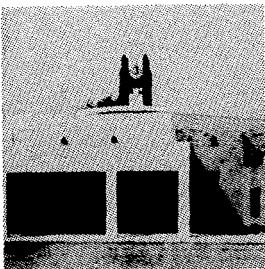

## RICHMOND

#119

**Holy Family (1953)**

824 S.W. "A" St.

Richmond, IN 47374

317-962-3691

Pastor: Rev. John E. Hartzler

*Robert Maggola*

Parish Administrator of Religious Education: Robert Sugrue 317-966-0916

*Assoc: Patrick Merrier*

*77-63*



**Youth Ministry Coordinator:** Melody Schroeder 317-966-0134

**School:** St. Elizabeth Ann Seton (West), 801 W. Main St., 317-962-4877  
(consolidated) (4-8)

**Church Capacity:** 450

**Masses:** Sat. Anticipation—5:30 p.m.; Sun.—8:00, 11:00 a.m.; Holy Day  
Anticipation—5:30 p.m.; Holy Day—8:00 a.m., 5:30 p.m.; Week-  
days—8:00 a.m.



#120

**St. Andrew (1846)**

240 S. 6th St. *(Margaret)*  
Richmond, IN 47374  
317-962-3902

**Pastor:** Rev. Robert E. Mazzola

*Asso: Patrick Mercier*

**Chaplaincies:** Earlham College, Richmond State Hospital

**Parish Administrator of Religious Education:** Robert Sugrue 317-966-0916

**Youth Ministry Coordinator:** Melody Schroeder 317-966-0134

**Principal:** Kathryn Goebel 317-966-4877

**School:** St. Elizabeth Ann Seton (West & East) (consolidated) (K-8)

**Church Capacity:** 550 

**Masses:** Sat. Anticipation—6:00 p.m.; Sun.—10:00 a.m., 5:00 p.m.; Holy Day  
Anticipation—7:00 p.m.; Holy Day—7:00 a.m.; Weekdays—7:00 a.m.

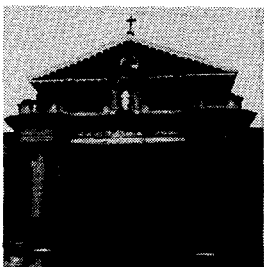

#121

**St. Mary (1859)**

720 N. "A" St.  
Richmond, IN 47374  
317-962-3569

*Asso: Patrick  
Mercier*

**Pastor:** Rev. Richard M. Ginther

*Robert Mazzola 7-7-63*

**Parish Administrator of Religious Education:** Robert Sugrue 317-966-0916

**Youth Ministry Coordinator:** Melody Schroeder 317-966-0134

**School:** St. Elizabeth Ann Seton (East), 700 N. "A" St., 317-962-5010  
(consolidated) (K-3)

**Church Capacity:** 500

**Masses:** Sat. Anticipation—5:15 p.m.; Sun.—9:00, 11:00 a.m.; Holy Day—12:05, 5:15 p.m.; Weekdays—5:15 p.m.

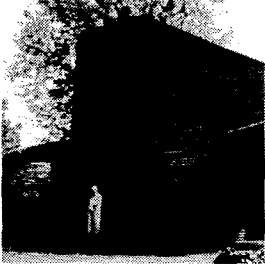

## ROCKVILLE

#122

**St. Joseph (1867)**

217 E. Ohio St.  
Rockville, IN 47872  
317-569-5406

**Pastor:** Rev. Joseph R. Kern

**Mission:** Immaculate Conception, Montezuma

**Parish Administrator of Religious Education:** Pam Ferguson

**Church Capacity:** 250 ♿

**Masses:** Sat. Anticipation—5:00 p.m.; Sun.—11:15 a.m (school year); 10:30 a.m. (summer); Holy Day—Call Rectory for Information.

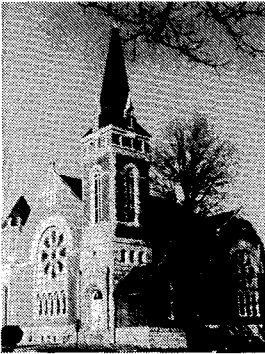

## RUSHVILLE

#123

**Immaculate Conception (St. Mary) (1857)**

512 N. Perkins St.  
Rushville, IN 46173  
317-932-2588

**Pastor:** Rev. William D. Cleary

**Parish Administrator of Religious Education:** Sr. Patricia Melton, SP

**Principal:** Donald Burkhart

**School:** St. Mary School, 226 E. 5th St., 317-932-3639 (K-6)

**Convent:** 503 N. Perkins St., 317-932-2553

**Church Capacity:** 350 ♿

**Masses:** Sat. Anticipation—5:30 p.m.; Sun.—7:00, 9:00, 11:00 a.m.; Holy Day Anticipation—7:30 p.m.; Holy Day—7:00, 9:00 a.m., 5:30 p.m.; Weekdays—Mon., Wed. 5:00 p.m.; Tues., Thurs., Fri. 8:30 a.m.



## ST. ANNE, Jennings Co.

#124 *(same address as*  
**St. Anne** (Jennings Co.) (1841)

Attended from St. Joseph, Jennings County  
 812-346-4783

Church Capacity: 188

Masses: Sun.—10:00 a.m.; Holy Day—7:00 p.m.; Weekdays—Thurs.—6:00 p.m.



## ST. CROIX

#125  
**Holy Cross** (1860)

State Rd. 62, St. Croix, IN  
 c/o St. Augustine, Leopold, IN 47551  
 812-843-5143

Administrator: Rev. Mark ~~Gottmoe~~ *Richard Hindel (2193)*

Church Capacity: 150 ♿

Masses: Sat. Anticipation—6:00 p.m.; Sun.—10:00 a.m.; Holy Day  
 Anticipation—7:00 p.m.

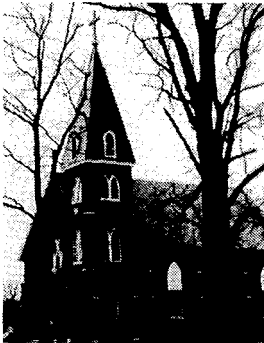

## ST. DENNIS, Jennings Co.

#126  
**St. Dennis** (1894)

~~County Rd. 600 East, Jennings County~~  
 Attended from Millhousen  
 812-591-2362

Parish Life Coordinator: Sr. Carol Leveque, SC *2081 E. County Rd 8205 Greensburg, IN 47240-9636*

Priest Minister: Rev. Joseph Rautenberg

Priest Moderator: Rev. John Geis

Church Capacity: 100

Masses: Sat. Anticipation—4:00 p.m.

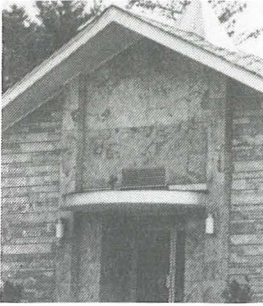

## ST. ISIDORE, Perry Co.

#127

**St. Isidore (Perry Co.) (1968)**

HCR 64, Box 265  
Bristow, IN 47515-9508  
812-843-5713

**Administrator:** Rev. Richard Hindel, OSB

**Church Capacity:** 350 ♿

**Masses:** Sat. Anticipation—6:00 p.m.; Sun.—9:00 a.m.; Holy Day—9:00 a.m., 7:30 p.m.

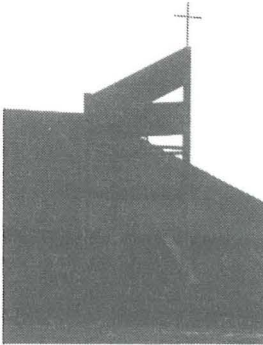

## ST. JOSEPH, Crawford Co.

#128

**St. Joseph (1855)**

State Rd. 66, Marengo, IN  
Attended from St. Bernard  
c/o R.R. 3 Box 98, DePauw, IN 47115  
812-347-2326

**Administrator:** Rev. Frederick J. Denison

**Church Capacity:** 150 ♿

**Masses:** Sun.—9:00 a.m.; Holy Day—7:30 p.m. (Fast Time)

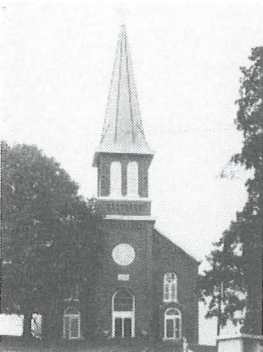

## ST. JOSEPH HILL

#129 *(Summer - EDT)*

**St. Joseph (1853)**

2605 St. Joe Rd. West  
Sellersburg, IN 47172  
812-246-2512

**Administrator:** Rev. David Hutt, OFM Conv.

**In Residence:** Rev. David Hutt, OFM Conv., Rev. Hilary Gottbrath, OFM, Conv.

**Parish Administrator of Religious Education:** Janet Rauck 246-3969

**Mission:** St. Francis Xavier, Henryville

**Church Capacity:** 400

**Masses:** Sat. Anticipation—5:30 p.m.; Sun.—8:00, 11:00 a.m.; Holy Day & Weekdays—Call Rectory for Information.

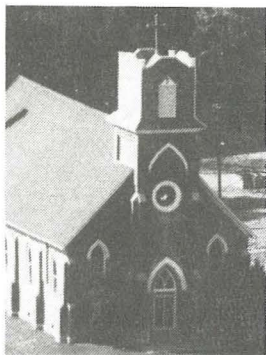

## ST. JOSEPH, Jennings Co.

#130

**St. Joseph (Jennings Co.)** (1850)

~~R.R. 4 Box 925~~ 1875 South County Rd.  
North Vernon, IN 47265 700 West  
812-346-4783

**Pastor:** Rev. James E. Arneson

**Mission:** St. Anne, Jennings County

**Church Capacity:** 242 ♿

**Masses:** Sat. Anticipation—7:15 p.m.; Sun.—8:00 a.m.; Holy Day Anticipation—7:00 p.m.; Holy Day—9:00 a.m.; Weekdays—8:30 a.m.

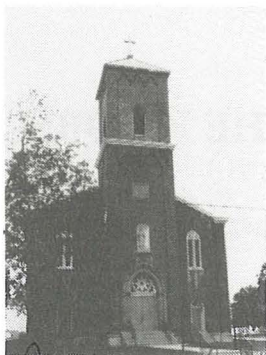

## ST. LEON

#131 (Summer-EDT)

**St. Joseph** (1841)

7525 Church Lane  
West Harrison, IN 47060  
812-576-3593

~~Pastor:~~ *Louis Manna, OFM Conv.*  
~~Administrator:~~ *Rev. Patrick Harpenau*

**In Residence:** ~~Rev. Patrick Harpenau~~

**Parish Administrator of Religious Education:** Lori Bausom

**Office:** 29075 St. Rt. #1, 812-576-3234

Church Capacity: 300 

Masses: Sat. Anticipation—5:30 p.m.; Sun.—9:00 a.m.; Holy Day  
Anticipation—Call Rectory for Information.

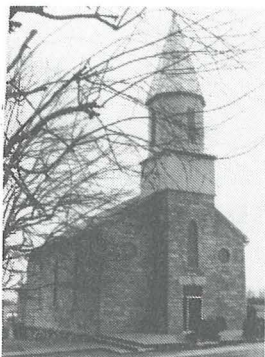

## ST. MARK, Perry Co.

#132

St. Mark (Perry Co.) (1863)

Brussia Fork Rd. and Hwy. 145

R.R. 1, Box 324

Tell City, IN 47586

812-836-2481

Administrator: Rev. Mark Gottemoeller

*Rev. Richard Hindel, OSB*

Pastoral Associate: Sr. Mary Lois Hohl, OSB

*11-3-93*

Parish Administrator of Religious Education: Sr. Mary Lois Hohl, OSB

Church Capacity: 200

Masses: Sat. Anticipation—5:30 p.m.; Sun.—8:30 a.m.; Holy Day  
Anticipation—7:00 p.m.; Weekdays—Mon. & Thurs. 6:30 p.m.

*New Mailing Address:  
Sweeney Learning Center  
3033 Martin Road  
Floyds Knobs, IN 47119*

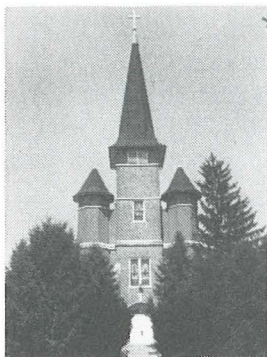

## ST. MARY OF THE KNOBS

#133

*(Summer - EDT)*

St. Mary of the Knobs (1823)

5755 St. Mary's Rd.

Floyds Knobs, IN 47119

812-923-3011

Pastor: *Fr. John Geier (F93)*

Parish Administrator of Religious Education: Beverly Parker

Youth Ministry Coordinator: Greg Welch

Church Capacity: 400 

Masses: Sat. Anticipation—~~5:00~~ <sup>5:30</sup> 7:30 p.m.; Sun.—8:00, 10:00, 11:30 a.m.;

Holy Day Anticipation—5:00, 7:30 p.m.; Holy Day—8:00 a.m., 5:00, 7:30 p.m.; Weekdays—8:00 a.m.

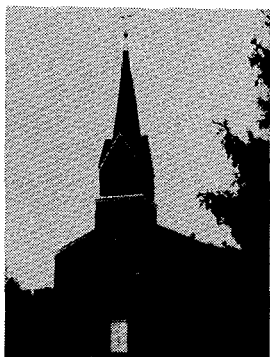

## ST. MARY-OF-THE-ROCK

#134

**St. Mary-of-the-Rock (1844)**

17440 St. Mary's Rd.

Batesville, IN 47006

812-934-4165

**Pastor:** Rev. Joseph A. Klee

**Mission:** St. Cecilia of Rome, Oak Forest

**Parish Administrators of Religious Education:** Lucille Honnert; Kay Robben

**Church Capacity:** 350

**Masses:** Sat. Anticipation—7:00 p.m.; Sun.—8:00 a.m. (2nd, 4th, 5th Sun.), 10:00 a.m. (1st, 3rd Sun.); Holy Day Anticipation—7:00 p.m.; Holy Day—8:00 a.m.; Weekdays—8:00 a.m.

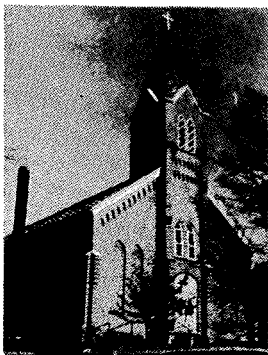

## ST. MARY-OF-THE-WOODS

#135

**St. Mary-of-the-Woods (1837)**

*Village Parish*

St. Mary-of-the-Woods, IN 47876

812-535-3296

**Administrator:** Rev. Bernard Head, V.F.

*Rev. Roger Gaudet*

**Pastoral Associate:** Sr. Paul Marie Gutsell, SP

**Parish Administrator of Religious Education:** Tony Dubois

**Church Capacity:** 200

**Masses:** Sat. Anticipation 7:00 p.m.; Sun.—9:00 a.m.; Holy Day Anticipation—7:00 p.m.; Holy Day—7:00 p.m.



# ST. MAURICE

#136

**St. Maurice (1859)**

1963 N. St. John St.  
Greensburg, IN 47240  
812-663-4754

**Parish Life Coordinator:** Sr. Shirley Gerth, OSF

**Priest Moderator:** Rev. Thomas Amsden

**Pastoral Associate:** Sr. Yvonne Conrad, OSF

**Church Capacity:** 208

**Masses:** Sat. Anticipation—4:30 p.m. (Nov.-Apr. 30); Sun.—10:30 a.m.; Holy Day—7:00 p.m.; Weekdays—Communion Service—8:00 a.m.

*Sacramental  
Minister:  
Fr. Bonhoeffer  
9-12-93*



# ST. MEINRAD

#137

**St. Meinrad (1854)**

St. Meinrad, IN 47577  
812-357-5533

**Pastor:** Rev. Kilian K. Kerwin, OSB

**Parish Administrator of Religious Education:** Phyllis Bender

**Church Capacity:** 400

**Masses:** Sat. Anticipation—6:30 p.m.; Sun.—9:00 a.m.; Holy Day—8:00 a.m., 7:30 p.m.; Weekdays—8:00 a.m.



# ST. NICHOLAS, Ripley Co.

#138

**St. Nicholas (Ripley Co.) (1836)**

6461 E. St. Nicholas Dr.  
Sunman, IN 47041  
812-623-2964

*Send Mail to:  
P.O. Box 3  
Morris, IN 47003*

~~Administrator: Rev. Bernard Schmitz~~

*Pastor: Rev. Bernard Schmitz (St. Nicholas, Morris, Ind.)*



**In Residence:** Rev. William J. Engbers

**Parish Administrator of Religious Education:** Joanna Kinker

**Principal:** Rita Grathwold

**School:** St. Nicholas School, 6459 E. St. Nicholas Dr., 812-623-2348 (1-8)

**Church Capacity:** 300

**Masses:** Sun.—7:00, 10:15 a.m.; Holy Day—8:00 a.m. (8:15 a.m. school days),  
7:30 p.m.; Weekdays—8:00 a.m. (8:15 a.m. school days)



## ST. PAUL, Decatur Co.

#139

**St. Paul (Decatur Co.) (1859)**

Attended from St. Vincent, Shelby County  
317-398-4028

**Church Capacity:** 40

**Masses:** Sat.—7:30 p.m. (1st Sat. of month only)

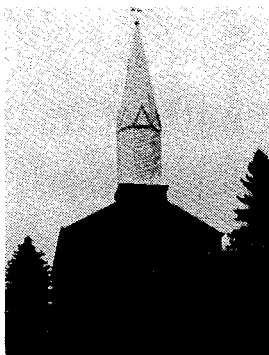

## ST. PETER, Franklin Co.

#140

**St. Peter (Franklin Co.) (1838)**

1207 E. Road  
Brookville, IN 47012  
812-623-3670

**Pastor:** Rev. Elmer J. Burwinkel

**Pastoral Associate:** Sr. Jean Marie Cleveland, OSF, 812-576-4302

**Church Capacity:** 350 ♿

**Masses:** Sat. Anticipation—6:30 p.m.; Sun.—9:30 a.m. (summer); 8:30 a.m.  
(winter); Holy Day Anticipation—7:00 p.m.; Weekdays—Wed. 8:00  
a.m.; Thurs. 7:00 p.m.

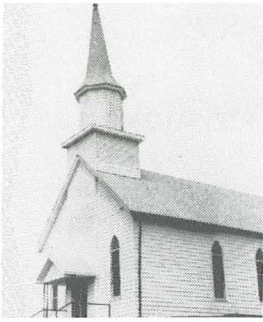

### ST. PETER, Harrison Co.

#141 *(Summer EDT)*

St. Peter (Harrison Co.) (1849)

Attended from St. Joseph, Corydon  
812-738-2742

Pastor: ~~Rev. Henry F. Tully~~ *Rev. Pius Pfeiffer, OFM Com.*  
Church Capacity: 175 *8-2593*  
Masses: Sun.—10:00 a.m.

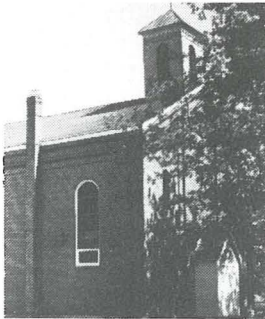

### ST. PIUS, Ripley Co.

#142 *sent to P.O. Box 3*  
St. Pius (1859) *Novis, In. 47003*

Attended from St. Charles Borromeo, Milan  
812-654-2009

Church Capacity: 150 *Admin: Rev. Bernard Schmitz*  
Masses: Sat. Anticipation—7:00 p.m.; Holy Day—9:00 a.m.

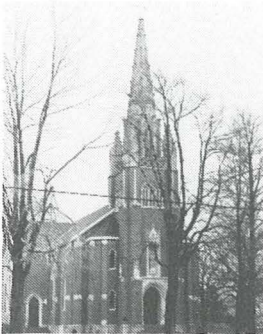

### ST. VINCENT, Shelby Co.

#143  
St. Vincent De Paul (1837)

4218 E. Michigan Rd.  
Shelbyville, IN 46176  
317-398-4028

Pastor: Rev. James R. Dede  
Mission: St. Paul, Decatur Co.  
Parish Administrator of Religious Education: Mary Giesting  
Church Capacity: 300   
Masses: Sat. Anticipation—6:00 p.m.; Sun.—8:00, 10:00 a.m.; Holy Day  
Anticipation—6:00 p.m.; Holy Day—8:00 a.m., 7:00 p.m.; Weekdays—  
8:00 a.m.; Tues. 7:00 p.m.



## SALEM

#144

St. Patrick (1942)

S. Shelby St.

P.O. Box 273

Salem, IN 46167

Attended from American Martyrs, Scottsburg  
812-752-3693

*Pastor  
(Fr. Tom Schliessman)  
June 2*

Church Capacity: 250

Masses: Sun.—10:30 a.m.; Holy Day—Call Rectory for information;  
Weekday—Wed. 7:00 p.m.

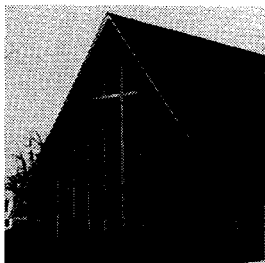

## SCOTTSBURG

#145

Church of the American Martyrs (1938)

270 S. Bond St.

Scottsburg, IN 47170

812-752-3693

Pastor: Rev. James K. O'Riley

Mission: St. Patrick, Salem

Parish Administrator of Religious Education: Marcy Donohue

Church Capacity: 350 

Masses: Sat. Anticipation—6:00 p.m.; Sun.—8:30 a.m.; Holy Day  
Anticipation & Holy Day—Call Rectory for information

*2-1-93  
Robert Dreyer, Admin. pro-tem  
Pastor: Fr. Tom Schliessman  
(June 2)*



## SEELYVILLE

#146

Holy Rosary (1908)

P.O. Box 151

Seelyville, IN 47878

812-877-1279

Administrator: Rev. Lawrence J. Moran

Parish Administrator of Religious Education: Joan Haring

Church Capacity: 110

Masses: Sun.—10:30 a.m.; Holy Day—Call Rectory for Information.

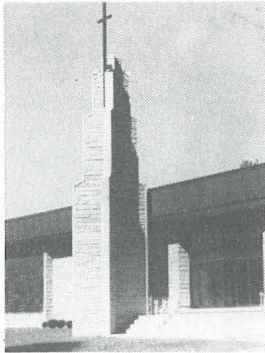

## SELLERSBURG

#147 (Summer-EDT)

**St. Paul (1948)**

218 Scheller Ave.

Sellersburg, IN 47172

812-246-3522

Pastor: Rev. Herman G. Lutz

Parish Administrator of Religious Education: Dolores Snyder

Principal: Fran Matusky

School: St. Paul School, 105 St. Paul St., 812-246-3266 (pre-school-6)

Church Capacity: 400 ♿

Masses: Sat. Anticipation—5:00 p.m.; Sun.—8:45, 11:00 a.m.; Holy Day Anticipation—6:00 p.m.; Holy Day—8:30 a.m., 7:00 p.m.; Week-days—8:30 a.m.

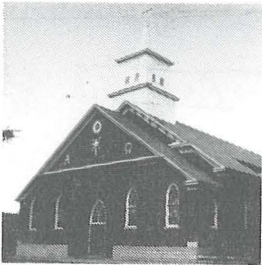

## SEYMOUR

#148

**St. Ambrose (1860)**

325 S. Chestnut St.

Seymour, IN 47274

812-522-5304

Pastor: Rev. Joseph B. Sheets

Mission: Our Lady of Providence, Brownstown

Parish Administrator of Religious Education: Linda Wischmeier

Principal: Sr. Josita O'Donnell, CSJ

School: St. Ambrose School, 301 S. Chestnut St., 812-522-3522 (K-6)

Church Capacity: 350 ♿

Masses: Sat. Anticipation—6:00 p.m.; Sun.—8:00, 10:00 a.m.; Holy Day Anticipation (In Brownstown)—6:00 p.m.; Holy Day—8:00 a.m. (School Days 8:30 a.m.), 6:00 p.m.; Weekdays—Mon., Thurs., Sat.—8:00 a.m.; Tues., Fri.—8:30 a.m. (summer 8:00 a.m.), Wed. 6:00 p.m.

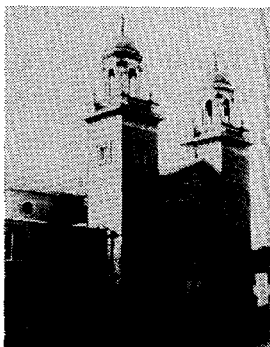

## SHELBYVILLE

#149

**St. Joseph (1868)**

125 E. Broadway  
Shelbyville, IN 46176  
317-398-8227

**Pastor:** Rev. John S. Maung

**Parish Administrators of Religious Education:** Deloris Spalding

**Principal:** Joan Livingston

**School:** St. Joseph School, 127 E. Broadway, 317-398-4202 (pre-school-6)

**Convent:** 228 East Hendricks St., 317-398-6377

**Church Capacity:** 700

**Masses:** Sat. Anticipation—5:00 p.m.; Sun.—7:00, 9:30 a.m. (summer), 8:00, 10:30 a.m. (winter); Holy Day Anticipation—7:30 p.m.; Holy Day—7:30 p.m.; Weekdays—8:15 a.m.

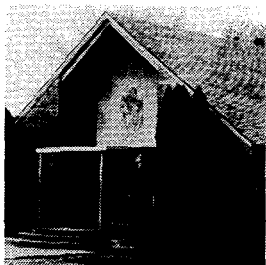

## SIBERIA

#150

**St. Martin of Tours (1869)**

HC 70, Box 65  
Siberia, IN 47515  
812-357-7575, Office 812-357-2483

**Administrator:** Rev. Jeremy King, OSB

**Church Capacity:** 232 

**Masses:** Sun.—9:30 a.m.; Holy Day Anticipation—7:30 p.m.



## SPENCER

#151

**St. Jude the Apostle (1951)**

300 West Hillside Ave.  
Box 317  
Spencer, IN 47460  
812-829-3082

**Pastor**  
**Administrator:** Rev. Paul M. Dede

**Parish Administrator of Religious Education:** Valarie Gillaspay

**Church Capacity:** 150

**Masses:** Sat. Anticipation—5:00 p.m.; Sun.—8:00, 10:30 a.m.; Holy Day Anticipation—7:00 p.m.; Holy Day—Call Rectory for Information; Weekdays—9:00 a.m.

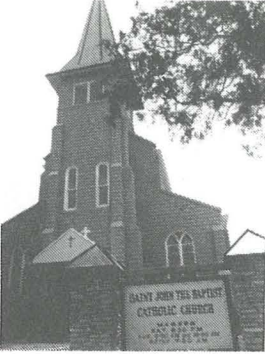

## STARLIGHT

#152 *(Summer - EDT)*

**St. John the Baptist (1861)**

8310 St. John Rd  
Floyds Knobs, IN 47119  
812-923-5785

**Pastor:** Rev. John Beitans

**Parish Administrator of Religious Education:** Patty Rake

**Convent:** 8405 St. John Rd., Borden, IN 47106, 812-923-5176

**Church Capacity:** 350

**Masses:** Sat. Anticipation—5:30 p.m.; Sun.—8:00, 10:00 a.m.; Holy Day Anticipation—6:30 p.m.; Holy Day—7:50 a.m., 7:30 p.m.; Weekdays—Mon. 6:30 p.m.; Tues., Wed., Thurs. 7:50 a.m.; Fri., 7:50 a.m. (Communion Service)

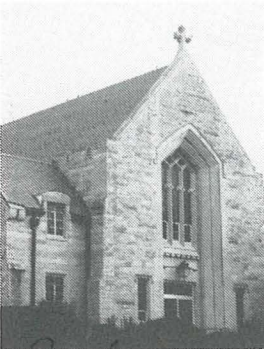

## TELL CITY

#153

**St. Paul (1859)**

814 Jefferson St.  
Tell City, IN 47586  
812-547-7994

*Pastor*  
**Administrator:** Rev. Daniel J. Staublin

**Associates:** Rev. William G. Marks

**Chaplaincy:** Perry County Memorial Hospital

**Parish Administrator of Religious Education:** Sr. Nancy Brosnan, SP

**Church Capacity:** 700

**Masses:** Sat. Anticipation—5:30 p.m.; Sun.—9:00 a.m., 12:00 noon;

Holy Day Anticipation, Holy Day & Weekday—Call Rectory for Information

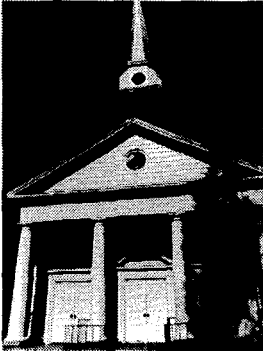

## TERRE HAUTE

#154

**Sacred Heart of Jesus (1924)**

2322 N. 13 1/2 St.  
Terre Haute, IN 47804  
812-466-1231

**Pastor:** Rev. Anthony Volz

**Parish Administrator of Religious Education:** Joseph McDowell

**Youth Ministry Coordinator:** Janet Roth

**Principal:** Sr. David Ellen VanDyke, SP

**School:** Sacred Heart School, 1330 Lafayette Ave., 812-232-8901 (K-8)

**Church Capacity:** 530 ♿

**Masses:** Sat. Anticipation—5:00 p.m.; Sun.—9:00 a.m.; Holy Day Anticipation—5:00 p.m.; Holy Day—11:00 a.m.; Weekday—See Bulletin.

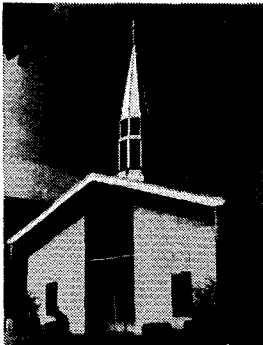

#155

**St. Ann (1876)**

1440 Locust St.  
Terre Haute, IN 47807  
812-232-6832

*Print Moderator & Minister*  
**Pastor:** Rev. Anthony Volz

*PLC*  
**Pastoral Associate:** Sr. Constance Kramer, SP

**Parish Administrator of Religious Education:** Jennifer Kelly

**Youth Ministry Coordinator:** Janet Roth

**Church Capacity:** 300 ♿

**Masses:** Sun.—11:00 a.m.; Holy Day—5:30 p.m.; Weekday—Call Rectory for Information.

7-7-93



*Pro-Tem Admin*  
 #156 *Arnold Dearing, OFM Conv.*  
**St. Benedict (1865)**

118 S. 9th St.  
 Terre Haute, IN 47807  
 812-232-8421

**In Residence:** Rev. Kenneth Gering, OFM Conv.

**Chaplaincies:** Hospitals in Terre Haute area

**Parish Administrator of Religious Education:** Sr. Barbara Kober, PHSC

**Youth Ministry Coordinator:** Janet Roth

**Church Capacity:** 750 ♿

**Masses:** Sat. Anticipation—5:30 p.m.; Sun.—8:30, 11:00 a.m.; Holy Day  
 Anticipation—5:30 p.m.; Holy Day—12:05 p.m.; Weekdays—12:05 p.m.



#157  
**St. Joseph (1838)**

113 S. 5th St.  
 Terre Haute, IN 47807  
 812-232-7011

**Pastor:** Rev. Terrence Rassmussen, OFM Conv.

**Associate:** Rev. Martin Day, OFM Conv.

**Chaplaincies:** St. Joseph Campus Center for Indiana State University,  
 Rose-Hulman Institute of Technology

**Parish Administrator of Religious Education:** Bro. Jim Manzardo, OFM Conv.

**Youth Ministry Coordinator:** Katie Tenerelli

**Church Capacity:** 500 ♿

**Masses:** Sat. Anticipation—5:00 p.m.; Sun.—9:00, 11:00 a.m., 7:00 p.m.;  
 Holy Day Anticipation—5:00 p.m.; Holy Day— 9:00 a.m., 5:00, 7:00  
 p.m.; Weekdays—Tues, Thurs. 9:00 a.m.; Mon.-Fri. 5:00 p.m.



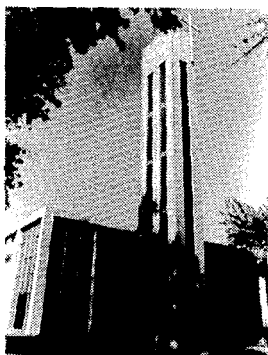

#158

**St. Margaret Mary (1922)**

2405 S. 7th St.  
Terre Haute, IN 47802  
812-232-3512

**Pastor:** Rev. John F. Dede**Pastoral Associate:** Sr. Mary Beth Klingel, SP**Parish Administrator of Religious Education:** Mary Ann Wallace**Youth Ministry Coordinator:** Joel High**Church Capacity:** 400 ♿

**Masses:** Sat. Anticipation—5:00 p.m.; Sun.—8:30, 11:00 a.m.; Holy Day and  
Weekdays—Call Office for Information.



#159

**St. Patrick (1881)**

1807 Poplar St.  
Terre Haute, IN 47803  
812-232-8518

**Pastor:** Rev. Lawrence J. Moran**Pastoral Associate:** John Fuller**Parish Administrator of Religious Education:** Barbara Black**Principal:** Sr. Mary Moeller, SP**School:** St. Patrick School, 449 S. 19th St., 812-232-2157 (pre-school-8)**Church Capacity:** 750 ♿

**Masses:** Sat. Anticipation—5:30 p.m.; Sun.—9:00, 11:30 a.m.; Holy Day  
Anticipation—7:00 p.m.; Holy Day—8:15 a.m., 5:30 p.m.; Weekdays—  
Tues. 5:30 p.m.; Wed., Thurs., Fri. 8:15 a.m.



## TROY

#160

**St. Pius (1849)**

c/o St. Paul Rectory  
814 Jefferson St.  
Tell City, IN 47586  
812-547-7994

*Pastor*  
Administrator: Rev. Daniel J. Staublin

Associates: Rev. William G. Marks

Parish Administrator of Religious Education: Mary Meunier

Church Capacity: 200

Masses: Sun.—10:30 a.m.; Holy Day & Weekday—Call Rectory for Information.



## UNIVERSAL

#161

**St. Joseph (1920)**

Wood Ave.  
Universal, IN 47884  
Attended from Sacred Heart, Clinton  
317-832-8468

Administrator: Rev. Micheal Kelley

Church Capacity: 150

Masses: Sun.—8:30 a.m.; Holy Day Anticipation—7:00 p.m.

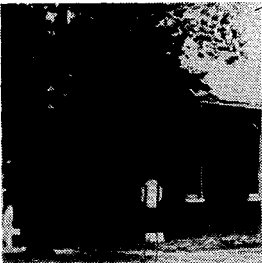

## VEVAY

#162

**Most Sorrowful Mother of God**

Ferry St.  
Vevay, IN 47043  
812-265-4166 or 812-273-1070

Co-Pastors: Rev. Jeffrey J. Charlton (Moderator) and  
Rev. John Meyer

*Send all mailings to:*  
Mrs. Gayle Rayles  
806 W. Seminary Street  
Vevay, In 47043

Catholic Community Center: 305 State St., Madison, IN 47250

Church Capacity: 80

Masses: Call Parish Office



## WEST TERRE HAUTE

#163

**St. Leonard of Port Maurice (1912)**

126 N. 8th St.

West Terre Haute, IN 47885

812-533-1240

Pastor: Rev. Edward V. Gayso

Church Capacity: 250

Masses: Sat. Anticipation—5:00 p.m.; Sun.—7:00, 10:00 a.m.; Holy Day—10:00 a.m., 5:00 p.m.; Weekday—Call Rectory for Information.

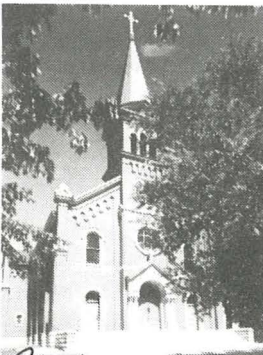

## YORKVILLE

#164

*(Summer-EDT)*

**St. Martin (1852)**

8075 Yorkridge Rd.

Guilford, IN 47022

812-623-3408 or 812-487-2096

*Pastor*  
~~Administrator~~

Rev. William J. Turner

Pastoral Associate: Sr. Noel Waters, SP

Parish Administrators of Religious Education: Paul & Linda Weckenbrock

Church Capacity: 300 

Masses: Sat. Anticipation—5:00 p.m.; Sun.—10:30 a.m.; Holy Day & Weekday—Call Rectory for Information.

# Parishes & Missions

*(According to County)*

Total Population: 2,201,503

(There are 39 counties in the Archdiocese; Ohio county has neither parish church nor mission chapel. Figures in parentheses are 1990 U.S. Federal census figures unless otherwise stated)

**BARTHOLOMEW (63,657)**

Columbus: St. Bartholomew, St. Columba

**BROWN (14,080)**

Nashville: St. Agnes

**CLARK (87,777)**

Charlestown: St. Michael; Clarksville: St. Anthony; Henryville: St. Francis Xavier; Jeffersonville: Sacred Heart, St. Augustine; St. Joseph Hill: St. Joseph; Sellersburg: St. Paul; Starlight: St. John the Baptist

**CLAY (24,705)**

Brazil: Annunciation

**CRAWFORD (9,914)**

Marengo: St. Joseph

**DEARBORN (38,835)**

Aurora: Immaculate Conception; Dover: St. John the Baptist; Lawrenceburg: St. Lawrence; New Alsace: St. Paul; St. Leon: St. Joseph; Yorkville: St. Martin

**DECATUR (23,645)**

Enochsburg: St. John the Evangelist; Greensburg: St. Mary; Millhousert: Immaculate Conception; St. Maurice: St. Maurice; St. Paul: St. Paul

**FAYETTE (26,015)**

Connersville: St. Gabriel

**FLOYD (64,404)**

Navilleton: St. Mary; New Albany: Holy Family, Our Lady of Perpetual Help, St. Mary; St. Mary of the Knobs: St. Mary of the Knobs

**FRANKLIN (19,580)**

Brookville: St. Michael; Cedar Grove: Holy Guardian Angels; Hamburg: St. Anne; Oak Forest: St. Cecilia of Rome; Oldenburg: Holy Family; St. Mary of the Rock: St. Mary of the Rock; St. Peter: St. Peter

**HANCOCK (45,527)**

Fortville: St. Thomas; Greenfield: St. Michael

**HARRISON (29,890)**

Bradford: St. Michael; Corydon: St. Joseph; Frenchtown: St. Bernard;  
Lanesville: St. Mary; New Middletown: Most Precious Blood; St. Peter: St.  
Peter

**HENDRICKS (75,717)**

Brownsburg: St. Malachy; Danville: Mary, Queen of Peace; Plainfield: St.  
Susanna

**HENRY (48,139)**

Knights town: St. Rose; New Castle: St. Anne

**JACKSON (37,730)**

Brownstown: Our Lady of Providence; Seymour: St. Ambrose

**JEFFERSON (29,797)**

China: St. Anthony; Madison: St. Mary, St. Michael, St. Patrick

**JENNINGS (23,661)**

North Vernon: Nativity of the Blessed Virgin (St. Mary); St. Anne: St. Anne;  
St. Dennis: St. Dennis; St. Joseph: St. Joseph

**JOHNSON (88,109)**

Edinburgh: Holy Trinity; Franklin: St. Rose of Lima; Greenwood: Our Lady  
of the Greenwood—Queen of the Holy Rosary

**LAWRENCE (42,836)**

Bedford: St. Vincent de Paul; Mitchell: St. Mary

**MARION (797,159)**

Indianapolis: SS. Peter and Paul Cathedral, Assumption, Holy Angels, Holy  
Cross, Holy Name, Holy Rosary, Holy Spirit, Holy Trinity, Immaculate Heart  
of Mary, Nativity of Our Lord Jesus Christ, Our Lady of Lourdes, Our Lord  
Jesus Christ the King, Sacred Heart of Jesus, St. Andrew the Apostle, St. Ann,  
St. Anthony, St. Barnabas, St. Bernadette, St. Bridget, St. Catherine, St.  
Christopher, St. Gabriel, St. James the Greater, St. Joan of Arc, St. John, St.  
Joseph, St. Jude, St. Lawrence, St. Luke, St. Mark the Evangelist, St. Mary,  
St. Matthew, St. Michael the Archangel, St. Monica, St. Patrick, St. Philip  
Neri, St. Pius X, St. Rita, St. Roch, St. Simon, St. Therese of the Infant Jesus,  
St. Thomas Aquinas

**MONROE (108,978)**

Bloomington: St. Charles, St. John, St. Paul Catholic Center

**MORGAN (55,920)**

Martinsville: St. Martin of Tours; Mooresville: St. Thomas More

**OHIO (5,315)****ORANGE (18,409)**

French Lick: Our Lady of the Springs; Paoli: Our Lord Jesus Christ the King

**OWEN (17,281)**

Spencer: St. Jude the Apostle

**PARKE (15,410)**

Montezuma: Immaculate Conception (St. Mary); Rockville: St. Joseph

**PERRY (19,107)**

Bristow: St. Isidore; Cannelton: St. Michael; Leopold: St. Augustine; St. Croix: Holy Cross; St. Mark: St. Mark; Siberia: St. Martin of Tours; Tell City: St. Paul; Troy: St. Pius

**PUTNAM (30,315)**

Greencastle: St. Paul the Apostle

**RIPLEY (24,616)**

Batesville: St. Louis; Milan: St. Charles; Morris: St. Anthony; Napoleon: St. Maurice; New Marion: St. Magdalen; Osgood: St. John; St. Nicholas: St. Nicholas; St. Pius: St. Pius

**RUSH (18,129)**

Rushville: Immaculate Conception (St. Mary)

**SCOTT (20,991)**

Scottsburg: Church of the American Martyrs

**SHELBY (40,307)**

St. Vincent: St. Vincent; Shelbyville: St. Joseph

**SPENCER (Harrison Township 2,286)\***

Fulda: St. Boniface; St. Meinrad: St. Meinrad

**SWITZERLAND (7,738)**

Vevay: Most Sorrowful Mother

**UNION (6,976)**

Liberty: St. Bridget

**VERMILLION (16,773)**

Clinton: Sacred Heart; Universal: St. Joseph

**VIGO (106,107)**

St. Mary-of-the-Woods: St. Mary-of-the-Woods; Seelyville: Holy Rosary; Terre Haute: Sacred Heart of Jesus, St. Ann, St. Benedict, St. Joseph, St. Margaret Mary, St. Patrick; West Terre Haute: St. Leonard of Port Maurice

**WASHINGTON (23,717)**

Salem: St. Patrick

**WAYNE (71,951)**

Cambridge City: St. Elizabeth; Richmond: Holy Family, St. Andrew, St. Mary

\*In Spencer County, Harrison Township remains in the Archdiocese of Indianapolis. (Executorial Decree of Apostolic Delegate, Dec. 19, 1944)

# Parish Life Coordinators

In the Archdiocese of Indianapolis, in accord With the Canon Law of the Catholic Church, we have developed a pastoral leadership position which we call PARISH LIFE COORDINATOR. The parish life coordinator is a lay person who has the pastoral care of a parish or mission entrusted to him or her. This lay person works with a priest moderator and a priest minister to provide pastoral and sacramental care to the parish.

According to Canon Law, there two types of persons in the church: ordained and non-ordained. We commonly refer to the non-ordained as lay people. Lay people do include men and women religious who have made vows and belong to religious congregations.

The parish life coordinator is responsible for the day-to-day pastoral care, liturgical life, faith development, social services, and administration of the parish. These pastoral responsibilities are assisted by a priest moderator, who serves as a mentor and guide for the parish life coordinator. The Priest moderator also supervises and advises the parish life coordinator on matters of administration and parish life.

Recognizing that the administration of the Sacraments requires the ministry of an ordained priest, a priest minister is assigned as the sacramental minister and coworker with the parish life coordinator. Working with the parish life coordinator, the priest minister is scheduled, consulted, and informed of parish sacramental activities and schedules, and is a vitally important member of the parish pastoral leadership.

The parish life coordinator is appointed by the Archbishop through the Priest Personnel Board after a vigorous screening process. The parish life coordinator is responsible and accountable to the priest moderator of pastoral care and the Archbishop in managing the pastoral affairs of the parish. The parish life coordinator is appointed at the discretion of the Archbishop for a designated period of time, normally for three years.

Currently in the Archdiocese of Indianapolis there are only two parish life coordinators. However, there is a pool of qualified candidates available for assignment when parishes become open-listed for parish life coordinators. Also, there is a ongoing application process and lay men and

women continue to seek out and apply for this pastoral leadership position in the Archdiocese.

Because this position is a relatively new one in the Church as it develops, we will learn and discover more and more ways to respond to the pastoral challenges of the 20th-century Church as God continues to call and gift people for service, ministry and leadership in the church.



**GERTH,  
Sr. Shirley, OSF**

9995 East Base Rd.  
Greensburg, IN 47240  
812-934-2880

*Born July 16, 1944. Final Pro-  
fession August 12, 1967. 1964,*

*Primary Grade Teacher, St. Joseph, Princeton;  
1966, St. Rita, Indianapolis; 1969, St. Joseph,  
Kansas City; 1971, St. Louis, Batesville; 1974,  
Pastoral Associate, St. Mary, North Vernon;  
1984, St. Mary, Greensburg; 1987, St. John,  
Enochsburg; 1991, Parish Life Coordinator St.  
Anne, Hamburg, St. John, Enochsburg, St.  
Maurice, Decatur Co.*



**LEVEQUE,  
Sr. Carol, sc., M.A.**

2081 E. County Rd. 820 S.  
Greensburg, IN 47240-9636

*Born July 5, 1941. Final Pro-  
fession August 15,*

*1966. 1963, Teacher, St. Law-  
rence School, Cinti., OH; 1964, Teacher, Carroll  
High School, Dayton, OH; 1967, Teacher,  
Cathedral High School, Denver, CO; 1974,  
Pastoral Associate/DRE, St. Luke Parish, Dan-  
ville, OH; 1978, Regional Director of Religious  
Education, Northern Region, Archdiocese of Cin-  
cinnati, OH; 1983, Director of Communications,  
Sisters of Charity of Cincinnati; 1987, Pastoral  
Associate/DRE, Immaculate Conception,  
Millhousen; St. Dennis, Jennings County; 1991,  
Parish Life Coordinator, Immaculate Conception,  
Millhousen; St. Dennis, Jennings, County; St.  
Maurice, Napoleon.*

*Sr. Jean Marie Cleveland, Holy Rosary &  
St. Patrick, Indpls.*



# Chaplaincies

Besides staffing parishes and schools in the Indianapolis Archdiocese, the local church has always recognized its responsibilities to care for the spiritual needs of those who avail themselves of other institutions located within the Archdiocese, both those that are an integral part of the church and those of the secular society. In particular, the Archdiocese provides chaplains for the Newman Centers, hospitals, homes for the aged and other public institutions. These chaplains are listed below:

## NEWMAN CENTERS

*In addition to the Catholic colleges within the Indianapolis Archdiocese (see the Educational Institutions section) there are 10 other universities or colleges, either public or private. Newman Centers on these campuses care for the spiritual needs of the Catholic students and faculty members of those colleges.*

### Butler University

4615 Sunset Avenue, Indianapolis, IN 46208 ..... 317-283-7651

Rev. ~~James Wilmoth~~ *Don Quinn*

### DePauw University

St. Paul Church

202 E. Washington Street, Greencastle, IN 46135 ..... 317-653-5678

Rev. John Schoettelkotte

### Earlham College

St. Andrew Church

240 S. 6th Street, Richmond, IN 47374 ..... 317-962-3902

Rev. Robert Mazzola

### Franklin College

St. Rose of Lima Church

114 Lancelot Drive, Franklin, IN 46131 ..... 317-738-3929

Rev. Daniel Mahan

### Hanover College

St. Mary/St. Michael Church

415 E. Second Street, Madison, IN 47250 ..... 812-265-4166

Rev. ~~Jeffrey Charlton~~

**University of Indianapolis**

St. Simon Church

8400 Roy Rd. Indianapolis, IN 46219 .....317-898-1707

Rev. Donald Quinn

**Indiana State University/Rose-Hulman Institute**

St. Joseph Campus Center

113 Fifth Street, Terre Haute, IN 47807 .....812-232-8088

Bro. Timothy Unser, OFM Conv.

**Indiana University, Bloomington**

St. Paul's Catholic Center

1413 E. 17th Street, Bloomington, IN 47408 .....812-339-5561

Rev. Robert Sims

Rev. Kimball Wolf

**Indiana University-Purdue University, Indianapolis**

IUPUI Newman Center

1309 W. Michigan Street, Indianapolis, IN 46202 .....317-632-4378

Rev. ~~Kenneth Taylor~~ *Don Quinn*

**Indiana University, Southeast, New Albany**

**CATHOLIC HOSPITALS**

*Chaplains are assigned to the two Catholic hospitals located in the Indianapolis Archdiocese to care for the special needs of the sick and/or the dying and their relatives and friends.*

**St. Francis Hospital Center**

1600 Albany Street, Beech Grove, IN 46107 .....317-783-8356

Rev. Thomas K. Stepanski, ST

Rev. John Mannion

Rev. Ruta A. Kateme

**St. Vincent Hospital and Health Care Center**

2001 W. 86th Street, Indianapolis, IN 46260 .....317-871-2238

Rev. George Plaster

Rev. Charles Henry, OSB

Rev. James Hoffman

Rev. Joseph Rautenberg

## HOMES FOR THE AGED

*Chaplains are assigned to the three Catholic homes for the aged located in the Indianapolis Archdiocese to provide special services for those often unable to travel to local parishes.*

### Providence Retirement Home

703 E. Spring Street, New Albany, IN 47150 ..... 812-945-5221  
Sr. Joanne Cullins, SP

### St. Augustine Home

2345 W. 86th Street, Indianapolis, IN 46260 ..... 317-872-6420  
Rev. Gerald Streeter, SJ

### St. Paul Hermitage

501 N. 17th Avenue, Beech Grove, IN 46107 ..... 317-786-2261  
Rt. Rev. Bonaventure Knaebel, OSB

## PUBLIC HOSPITALS

*In addition to the Catholic hospitals, the Archdiocese also provides chaplains for the eight public hospitals located within the Archdiocese. These priests serve on the staff of the hospital along with chaplains of other religious denominations to care for the spiritual needs of the patients.*

### Larue D. Carter Hospital

1315 West 10th Street, Indianapolis, IN 46202 ..... 317-634-8401  
Rev. Joseph Kos Ext. 397

### Indiana University Hospital

534 Clinical Drive, Indianapolis, IN 46223 ..... 317-274-7415  
Rev. Joseph Kos (page 1598)

### Methodist Hospital

1701 N. Senate Blvd., Indianapolis, IN 46202 ..... 317-929-8611  
Rev. David Lawler

### Richmond State Hospital

St. Andrew Church  
240 S. 6th Street, Richmond, IN 47374 ..... 317-962-3902  
Rev. Robert Mazzola

### Riley Hospital for Children

534 Clinical Drive, Indianapolis, IN 46223 ..... 317-264-7415

Terre Haute Regional Hospital, Terre Haute Union Hospital  
 Kolbe Friary  
 118 S. 9th Street, Terre Haute, IN 47807 .....812-232-5075  
 Rev. Kenneth Gering, OFM Conv.

Veterans' Administration Hospital  
 1481 W. 10th Street, Indianapolis, IN 46202 .....317-635-7401  
 Rev. Joachim (Joseph) Kiene, OFM Conv.,  
 Chief of Chaplains  
 Rev. Brendan Rosendall, OFM Conv., Asst. Chaplain

Wishard Memorial Hospital  
 1001 West 10th Street, Indianapolis, IN 46202 .....317-630-7000  
 Rev. Joseph Kos

**PUBLIC INSTITUTIONS**

*Chaplains are also assigned to the Marion County Sheriff's Department and to three penal institutions located within the Archdiocese. They care for the spiritual needs of the inmates.*

Indiana State Farm  
 St. Paul Church  
 202 E. Washington Street, Greencastle, IN 46135 .....317-653-8441  
 Rev. John Schoettelkotte

Indiana Women's Prison  
 401 N. Randolph Street, Indianapolis, IN 46201 .....317-631-5824  
 Rev. Patrick Doyle

Marion County Sheriff Department  
 40 S. Alabama Street, Indianapolis, IN 46204 .....317-633-5181  
 Bro. J. Patrick Sheehy, SJ *St. Michaels 034* Ext.-202  
*Fr. Wilmet*

U.S. Department of Justice, U.S. Penitentiary  
 P.O. Box 33, Terre Haute, IN 47808 .....812-238-1531  
 Rev. ~~Bernard Head~~ *Wes Lamb* Ext. 443

*Ben. Henry Brown hospital ministry for  
 Community North; Humana, Midwest.*

*Fr. Glenn O'Connor  
 Airport Catholic Chaplain*

# Educational Institutions

Education is an extremely important part of the Catholic Church in the Indianapolis Archdiocese. Elementary schools were included in the section under parishes. This section contains information about the seminaries, colleges, high schools and deanery centers in the Archdiocese.

## SEMINARIES

*St. Meinrad Seminary, which receives students from many dioceses throughout the United States, is composed of both a college for those at that level of their education, and a school of theology for those who are in their final four years of preparation for the priesthood. The seminary is owned and operated by the Benedictine Fathers.*

St. Meinrad College *Marilyn Braden*  
St. Meinrad, IN 47577 ..... 812-357-6611

Rev. Eugene Hensell, OSB, *President/Rector*  
Rev. Leo Ryska, OSB, *Provost/Vice Rector*  
Students: 116

St. Meinrad School of Theology  
St. Meinrad, IN 47577 ..... 812-357-6522

Rev. Eugene Hensell, OSB, *President/Rector*  
Rev. Harry Hagan, *Provost/Vice Rector*  
Students: 112

## COLLEGES

*Two Catholic colleges are located within the Indianapolis Archdiocese, a co-educational institution under the jurisdiction of the Sisters of St. Francis and a college for women operated by the Sisters of Providence.*

Marian College (Co-Educational) Sisters of St. Francis  
3200 Cold Spring Road, Indianapolis, IN 46222 ..... 317-929-0123

Dr. Daniel A. Felicetti, *President*  
Students: 1268 *Jo Chiefman (Secretary)*  
*929-0203 (FAX)*

**St. Mary-of-the-Woods College (Women) Sisters of Providence**

St. Mary-of-the-Woods, IN 47876 .....812-535-5151

Sr. Barbara Doherty, SP, *President***Students:** 1113**Graduate Students:** 104**HIGH SCHOOLS (Inter-Parochial)**

*The Indianapolis Archdiocese operates six high schools, four in Indianapolis, one in Clarksville and one in Madison. They are designated as inter-parochial because students from various parishes attend them. The four high schools in Indianapolis are located in the north, south, east and west parts of the city.*

**Bishop Chatard High School (Co-Educational)**

5885 N. Crittenden Avenue, Indianapolis, IN 46220 .....317-251-1451

Ed Smith, *Principal* Brother Joseph Umile**Pupils:** 567**Our Lady of Providence Jr./Sr. High School (Co-Educational)**

707 W. Highway 131, Clarksville, IN 47129 .....812-945-2538

Gerald Wilkinson, *Principal***Pupils:** 532**Cardinal Ritter Jr./Sr. High School (Co-Educational)**

3360 W. 30th Street, Indianapolis, IN 46222 .....317-924-4333

Rev. Joseph Schaedel, *President*Frank Velikan, *Principal***Pupils:** 459**Roncalli High School (Co-Educational)**

3300 Prague Road, Indianapolis, IN 46227 .....317-787-8277

Joe Hollowell, *Principal***Pupils:** 704**Father Thomas Seccina Memorial High School (Co-Educational)**

5000 Nowland Avenue, Indianapolis, IN 46201 .....317-356-6377

Larry Neidlinger, *Principal***Pupils:** 496**Father Michael Shawe Memorial Jr./Sr. High School (Co-Educational)**

201 W. State Street, Madison, IN 47250 .....812-273-2150

Rita King, *Principal***Pupils:** 119

**HIGH SCHOOLS (Private)**

*In addition to the six high schools operated by the Indianapolis Archdiocese, there are also three other Catholic privately-owned high schools.*

Oldenburg Academy of the  
Immaculate Conception (Girls)  
Oldenburg, IN 47036 ..... 812-934-4440  
Frances Romweber, *Principal*  
Pupils: 208

Brebeuf Preparatory School (Co-Educational)  
2801 W. 86th Street, Indianapolis, IN 46268 ..... 317-872-7050  
Rev. Albert J. Bischoff, SJ, *Rector*  
~~Bro. J. Patrick Sheehy, SJ, *President*~~ *Mr. Fred McCashlin*  
Rev. James Stoeger, SJ, *Principal*  
Pupils: 637

*FAX 876-4728*  
*876-4077*

Cathedral High School (Co-Educational)  
5225 E. 56th Street, Indianapolis, IN 46226 ..... 317-542-1481  
Julian Peebles, *President*  
Rev. Patrick J. Kelly, *Principal*  
Pupils: 777

**DEANERY CENTERS**

*In six of the 11 deaneries in the Indianapolis Archdiocese, there are deanery centers where the numerous activities of the various churches in those deaneries are coordinated.*

Batesville Deanery  
Batesville/Oldenburg  
Motherhouse, Sisters of St. Francis, Oldenburg, IN 47036 ..... 812-933-6407  
Jan Herpel, *Administrator*  
Sr. Mary Loretta Feeny, OSF, *Clerical Assistant*

Connersville Deanery  
Connersville  
Deanery Center, 220 W. Ninth St., Connersville, IN 47331 ..... 317-825-2161  
Kathy Rhodes, *Administrator of Deanery Resource Center*  
Patricia Koons, *Coordinator of Deanery Office of Youth Ministry*

**New Albany Deanery****Clarksville**

Aquinas Center, 707 West Highway 131, Clarksville, IN 47129 . . . 812-945-0354

Robert Leonard, *Director Catechetical ministry*

Georgia Leonard, *Administrative Assistant*

Greg Dupont, *Office Administrator*

Ray Lucas, *Coordinator Early Adolescent Ministry*

Dan Endris, *Coordinator of Young Adult Ministry*

**Seymour Deanery****North Vernon**

Deanery Center, 212 Washington St., North Vernon, IN 47265 . . . 812-346-3604

Rita Bott, *Administrator*

**Tell City Deanery****Tell City**

St. Bede Center, St. Mark Parish,

R.R. 1, Box 324, Tell City, IN 47586 . . . . . 812-836-2481

Sr. Mary Lois Hohl, OSB, *Administrator*

**Terre Haute Deanery****Terre Haute**

Deanery Center, 2931 Ohio Blvd., Terre Haute, IN 47803 . . . . . 812-232-8400

Diane Carver, *Director*

Joe Connelly, *Coordinator of Deanery Office of Youth Ministry*

Mary jo Sponsler, *Staff Assistant*

**Indianapolis Deaneries Coordinating Committee**

*The Indianapolis Deaneries Coordinating Committee is created by the four Indianapolis Deanery Boards of Total Catholic Education for the purpose of assessing the interdeanery needs and developing programs and activities that address those needs and that strengthen Total Catholic Education in metropolitan Indianapolis.*

The Catholic Center, 1400 North Meridian Street,

P.O. Box 1410, Indianapolis IN 46206 . . . . . 317-236-1441

Rex Camp, *Director*



# Service Institutions

Located within the Indianapolis Archdiocese are various Catholic institutions that provide special services to their clients. In most cases these institutions are not owned or operated by the Archdiocese but by religious orders or other groups. Included in this section are Catholic hospitals, emergency shelters, homes for the aged, a protective home, retreat centers, and other service institutions.

## CATHOLIC HOSPITALS

*There are two Catholic hospitals located within the Indianapolis Archdiocese.*

**St. Francis Hospital Center (540 beds)**

1600 Albany Street, Beech Grove, IN 46107 ..... 317-787-3311

*Conducted by the Sisters of St. Francis Health Services, Inc.*

*Kevin Leahy, President/CEO*

**St. Vincent Hospital and Health Care Center (652 beds)**

2001 W. 86th Street, Indianapolis, IN 46260 ..... 317-871-2345

**St. Vincent Stress Center (140 beds)**

8401 Harcourt Road ..... 317-871-4600

*Conducted by the Daughters of Charity of St. Vincent de Paul*

*Bain J. Farris, President*

## EMERGENCY SHELTERS

*There are two Emergency shelters located within the Indianapolis Archdiocese.*

**Holy Family Shelter**

30 E. Palmer St., Indianapolis, IN 46225 ..... 317-635-7830

*Sponsored by Catholic Social Services of Indianapolis*

*Sr. Nancy Crowder, DC, Director*

**Bethany House**

1402 Locust Ave, Terre Haute, IN 47807 ..... 812-232-4978

*Sponsored by Terre Haute Catholic Charities*

*Bonnie Harvey, Program Director*

**HOMES FOR THE AGED**

*There are six Catholic homes for the aged located within the Indianapolis Archdiocese caring for the housing and health needs of the elderly.*

*Meracy Health Care System*

Providence Retirement Home (~~Sisters of Providence~~)  
 703 E. Spring Street, New Albany, IN 47150 ..... 812-945-5221  
 Sr. Barbara Ann Zeller, SP, Executive Director  
 Occupancy: 94

St. Augustine Home (*Little Sisters of the Poor*)  
 2345 W. 86th Street, Indianapolis, IN 46260 ..... 317-872-6420  
 Sr. Josephine Campbell, LSP, Administrator  
 Occupancy: 90

St. Paul Hermitage (*Sisters of St. Benedict*)  
 501 N. 17th Avenue, Beech Grove, IN 46107 ..... 317-786-2261  
 Sr. Patricia Dede, OSB, Administrator  
 Occupancy: 111

Simeon House I (*St. Patrick, Terre Haute*)  
 1801 Poplar Street, Terre Haute, IN 47803 ..... 812-232-6144  
*Sponsored by Terre Haute Catholic Charities*  
 Delores Carbon, Program Director

Simeon House II (*Sacred Heart, Terre Haute*)  
 1320 Lafayette Avenue, Terre Haute, IN 47804 ..... 812-232-6533  
*Sponsored by Terre Haute Catholic Charities*  
 Harriet Johnson, Program Director

**RESIDENTIAL TREATMENT CENTER**

*This center serves young men with emotional, situational, or behavioral problems. It is supported by the Indiana Knights of Columbus.*

Gibault School for Boys  
 5901 Dixie Bee Road, P.O. Box 2316, Terre Haute, IN 47802 ..... 812-299-1156  
 Daniel P. McGinley, ACSW, Director  
 Boys: 135

## RETREAT CENTERS

*Five retreat centers are located within the Indianapolis Archdiocese. Of them, Fatima Retreat House is owned by the Archdiocese while the others are operated by the Franciscans or the Benedictines.*

### Beech Grove Benedictine Center

1402 Southern Avenue, Beech Grove, IN 46107 ..... 317-788-7581  
 Sr. Anna Rose Lueken, OSB, *Administrator*

### Fatima Retreat House

5353 E. 56th Street, Indianapolis, IN 46226 ..... 317-545-7681  
 Kevin DePrey, *Director*

### Mount Saint Francis Retreat Center

Mount Saint Francis, IN 47146 ..... 812-923-8817  
 Bro. Robert Roddy, OFM Conv., *Administrative Director*

### St. Jude Guest House

St. Meinrad, IN 47577 ..... 812-357-6585  
 Rev. Sean Hoppe, OSB, *Retreat Director*

### St. Maur Hospitality Center

4615 N. Michigan Road, Indianapolis, IN 46208 ..... 317-925-9095

## OTHER SERVICE INSTITUTIONS

*Grouped below are other institutions that serve special needs in the Indianapolis Archdiocese.*

### Indiana Catholic Conference (ICC)

*The ICC is the official voice of the Catholic Church in the state of Indiana. Its board of directors consists of all the bishops in the state plus a lay representative from each diocese. It lobbies the Indiana legislature for legislation recommended by the board of directors.*

P.O. Box 1410, Indianapolis, IN 46206 ..... 317-236-1455  
 Dr. M. Desmond Ryan, *Executive Director*

### Society of St. Vincent de Paul, Archdiocesan Council of Indianapolis

*The society cares for the poor and the needy through contributions of clothing and household goods.*

P.O. Box 19133, Indianapolis, IN 46219

Helpline ..... 317-926-9582

Donation Line/Warehouse ..... 317-926-4416

**OTHER SERVICE INSTITUTIONS (Cont.)**

**Urban Parish Cooperative (UPC)**

*The UPC combines the resources of 13 inner city parishes in Indianapolis in their efforts for spirituality, evangelization, outreach ministries and education.*

500 E. 42nd Street, Indianapolis, IN 46205 .....317-283-6179

Ronald Renner, *Director*

**Ryves Hall Youth Center**

1356 Locust Street, Terre Haute, IN 47807 .....812-235-1265

*Sponsored by Terre Haute Catholic Charities*

Jim Edwards, *Program Director*

**THCC Food Bank**

1356 Locust Street, Terre Haute, IN 47807 .....812-232-1447

*Sponsored by Terre Haute Catholic Charities*

Patricia Etling, *Program Director*

# Archdiocesan Clergy

## Biographies

### **BUECHLEIN, Archbishop Daniel Mark, OSB**

1400 N. Meridian St., P.O. Box 1410  
Indianapolis, IN 46206  
317-236-1403

*Born April 20, 1938. Solemn profession as a Benedictine monk August 15, 1963; Ordained May 3, 1964; 1971, selected president-rector of the School of Theology, St. Meinrad; 1982, named as president-rector of St. Meinrad college as well; 1987, appointed Bishop of Memphis; 1992, installed as Archbishop of Indianapolis.*

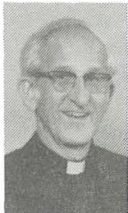
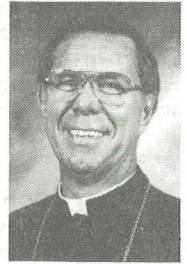

### **AJAMIE, Rev. Albert, M.A., S.T.L.**

523 S. Merrill St.  
Fortville, IN 46040  
317-485-5101

*Born December 15, 1923. Ordained May 30, 1950. Asst., St.*

*Andrew, Indianapolis; 1953, St. Mary, North Vernon; 1957, Holy Trinity, Indianapolis, and instructor, Marian College; 1959-1973, Archdiocesan Director of Liturgical Apostolate; 1964, pastor, Holy Angels, Indianapolis; 1970, St. Rose, Franklin; 1974, St. Monica, Indianapolis; 1983, pastor, St. Mary, Lanesville; 1989, pastor, St. Thomas, Fortville.*

*Chaplain  
Nov 10-1-93*



### **AMSDEN, Rev. Thomas J.,**

302 E. McKee St.  
Greensburg, IN 47240  
812-663-8427

*Born January 24, 1942. Ordained May 19, 1968. Asst.,*

*Sacred Heart, Clinton; 1970, Our Lady of Lourdes, Indianapolis; 1972, administrator pro tem, Our Lady of Lourdes, Indianapolis; 1973, assoc., St. Mary, Greensburg; 1977, St. Philip*

*Neri, Indianapolis; 1978, administrator pro tem, St. Philip Neri, Indianapolis; 1978, pastor, St. Lawrence, Lawrenceburg; 1986, pastor, Sacred Heart, Clinton, and administrator, St. Joseph, Universal; 1988, Dean, Terre Haute Deanery, continuing as pastor, Sacred Heart, Clinton, and administrator, St. Joseph, Universal. 1991, Pastor, St. Mary, Greensburg. Secondary assignment as Priest Moderator of Pastoral Care at the parishes of St. John the Evangelist, Enochsburg; St. Maurice, Decatur County; and St. Anne, Hamburg; and continuing his assignment as Pastor at St. Mary, Greensburg, with residence at St. Mary, Greensburg.*



### **ARMSTRONG, Rev. Daniel F., M.A.**

1711 "I" St.  
Bedford, IN 47421  
812-275-6539

*Born May 9, 1931. Ordained May 20, 1978. Full-time instructor, Chatard High School, Indianapolis, with residence at St. Thomas Aquinas, Indianapolis; 1979, administrator, St. Mark, Perry County; 1980, pastor, St. Mark, Perry County; 1981, pastor, St. Anne, New Castle; 1985, pastor, St. Joseph, Shelbyville; 1986,*

pastor, St. Vincent de Paul, Bedford, and St. Mary, Mitchell, with residence at St. Vincent de Paul, Bedford.



*Bl. S. Shore Dr. Lowell  
S. Pasadena, Fl.*  
**ARNESON, 33707**

**Rev. James E.**

R.R. 4, Box 325  
North Vernon, IN 47265  
812-346-4783

Born April 15, 1941. Ordained May 7, 1967. Asst., St. Joseph, Shelbyville; 1971, St. Mary, New Albany; 1973, administrator, St. Joseph, Jennings County; 1975, pastor, St. Joseph, Jennings County, St. Anne mission, Jennings County, and Our Lady of Providence mission, Brownstown; 1977, pastor, St. Joseph, Jennings County, and St. Anne mission, Jennings County.



**ASHMORE,  
Rev. Ronald M.**

2222 E. Third St.  
Bloomington, IN 47401  
812-336-6846

Born August 17, 1944. Ordained May 22, 1976. Assoc., St. Simon, Indianapolis; 1977, full-time instructor, Seccina Memorial High School, with residence at St. Andrew, Indianapolis; 1979, administrator, St. Maurice, St. Maurice, continuing as full-time instructor at Seccina Memorial High School, with residence at Little Flower, Indianapolis; 1985, pastor, St. Charles, Bloomington.

**ATKINS,  
Rev. J. Daniel,  
M.Ed., M.Div.**

1347 N. Meridian St.  
Indianapolis, IN 46202  
317-237-4394

Roncalli High School (Office)  
3300 Prague Rd.  
Indianapolis, IN 46227  
317-237-4394

Born April 10, 1948. Ordained June 6, 1987. Assoc., St. Jude, Indianapolis; 1989, chaplain, Roncalli High School, Indianapolis, with residence at St. Catherine, Indianapolis, and a secondary assignment of providing Sacramental assistance at St. Christopher, Indianapolis; 1990, Priest Moderator of Pastoral Care at St. Catherine, Indianapolis, and St. James Indi-

anapolis and continuing his assignment as chaplain of Roncalli High School, Indianapolis, with residence at St. Catherine, Indianapolis; 1991, Priest Minister at St. Catherine, Indianapolis and St. James, Indianapolis and continuing his assignments as chaplain of Roncalli High School with residence at St. Catherine, Indianapolis; 1992, appointed to weekend assistance at St. Michael Parish, Indianapolis, while continuing current assignment as chaplain at Roncalli High School, Indianapolis, with residence at SS. Peter and Paul Cathedral, Indianapolis.



**BANET,  
Rev. Stephen J.,  
M.A., S.T.B.**

1302 27th St.  
Columbus, IN 47201  
812-379-9353

Born May 4, 1949. Ordained May 21, 1977. Assoc., Immaculate Heart, Indianapolis; 1980, pastor, St. Michael, Greenfield; 1989, pastor, St. Bartholomew and St. Columba parishes, Columbus, with residence at St. Columba, Columbus.



**BANKOWSKI,  
Rev. John A.**

St. Augustine Home  
2345 W. 86th St.  
Indianapolis, IN 46260  
317-872-6420

Born June 21, 1902. Ordained June 7, 1927. Five years in Diocese of Louisville; 1932, administrator, St. Mary, Sullivan; 1937, pastor, St. Mary, Sullivan; 1941, pastor, St. Vincent, Shelby County; 1949, pastor, St. Rose of Lima, Franklin; 1957, pastor, St. Michael, Cannelton; 1973, retired.



**BARTHEL,  
Rev. Aloysius A.**

417 N. Wabash  
Evansville, IN 47712  
812-425-8648

Born April 24, 1914. Ordained June 7, 1938. Two years at St. Catherine in Diocese of Denver; 1941, asst., St. Lawrence, Lawrenceburg; 1942, St. Mary, New Albany; 1948, St. Catherine, Indpls.; 1950, administrator, St. Anne, Hamburg; 1962, pastor,

St. Lawrence, Lawrenceburg; 1971, pastor, St. Paul, Sellersburg; 1984, retired.



**BARTON,  
Rev. James D.**

404 E. Vine St. (Res.)  
Liberty, IN 47353  
317-458-5412

Propagation of the Faith  
1400 N. Meridian St.  
P.O. Box 1410  
Indianapolis, IN 46206  
317-236-1485

Born October 6, 1918. Ordained March 3, 1944. Asst., St. Philip Neri, Indianapolis; 1950, St. Mary, Greensburg; 1951, Holy Angels, Indpls.; 1953, St. Vincent de Paul, Bedford; 1956, St. Joseph, Shelbyville; 1958, pastor, St. Bridget, Liberty; 1976, Archdiocesan Director, Society for the Propagation of the Faith and Missions, and continuing as pastor, St. Bridget, Liberty.



**BEECHEM,  
Rev. Joseph V.,  
M.A., M.S.**

6947 Atrium Boardwalk S.  
Indianapolis, IN 46250  
317-595-9220

Born February 12, 1916. Ordained June 9, 1940. Asst., St.

John, Indpls.; 1944, Our Lady of Lourdes, Indpls.; 1952, St. Patrick, Terre Haute, and superintendent, Schulte High School; 1971, pastor, St. Lawrence, Indpls; 1991, retired.



**BEEVER,  
Rev. Carlton J., M.Div.**

4826 Fletcher Ave.  
Indianapolis, IN 46203  
317-356-5867

Born March 20, 1948. Ordained June 8, 1974. As-

sociate, St. Philip Neri, Indpls.; 1977, St. Mary, Greensburg; 1981, pastor, St. Joseph, St. Joseph Hill; chaplain, Indiana University Southeast, New Albany; 1982, co-pastor in team ministry to American Martyrs, Scottsburg, St. Francis Xavier, Henryville, Our Lady of Providence, Brownstown, St. Mary, Mitchell, and St. Patrick, Salem, with residence at American Martyrs, Scottsburg; 1983, pastor, St. Bernadette, Indpls.



**BEITANS,  
Rev. John, M.Div.**

8310 St. John Rd.  
Floyds Knobs, IN 47119  
812-923-5785

Born June 24, 1947. Ordained June 10, 1973. Assoc., Sacred

Heart, Jeffersonville; 1974, St. Patrick, Terre Haute; 1977, St. Michael, Indpls.; 1982, Archdiocesan Director, Activities for the National Shrine of the Immaculate Conception, Washington, D.C., and continuing as assoc., St. Michael, Indpls.; 1982, assoc., St. Christopher, Indpls., and continuing as Archdiocesan Director, Activities for the National Shrine of the Immaculate Conception, Washington, D.C.; 1983, pastor, St. Ann, Indpls.; 1988, pastor, St. John the Baptist, Starlight.



**BERKEMEIER,  
Rev. Charles A.**

7500 Navilleton Rd.  
Floyds Knobs, IN 47119  
812-923-5419

Born February 1, 1925. Ordained May 3, 1958. Asst.

Holy Name, Beech Grove; 1958, St. Gabriel, Connersville; 1968, St. Mary, Greensburg; 1970, pastor, St. Anne, New Castle; 1981, pastor, St. Charles Borromeo, Milan, and administrator, St. Pius mission, Ripley County; 1983, pastor, St. Mary, Navilleton.



**BONKE,  
Rev. James R., M.Div.**

Casa Santa Maria  
Via del Umilta 30  
00187 Rome, Italy

Born May 25, 1944. Ordained June 6, 1970. Associate, Our

Lady of the Greenwood, Greenwood; 1973, St. Christopher, Indpls.; 1978, pastor, Nativity, Indpls.; 1987, pastor, St. Michael, Indpls.; 1990, appointed to full-time position at the Metropolitan Tribunal of the Archdiocese of Indpls., with residence at Immaculate Heart of Mary, Indpls; 1991, Graduate Studies in Rome. Defender of the Bond Tribunal, Caranietta, Ripley, St. John, Scottsburg, St. Maurice, (Blairstown), St. Anne



**BORCHERTMEYER, V.F.**  
**Rev. Robert F.,**  
 M.Div.

4720 E. 13th St.  
 Indianapolis, IN 46201  
 317-357-8352

Born June 15, 1932. Ordained May 3, 1958. Asst., St. Mary, Indpls.; 1958, St. Therese of the Infant Jesus, Indpls.; 1968, Our Lady of Perpetual Help, New Albany; 1968, administrator, Our Lady of Perpetual Help, New Albany; 1969, St. Charles, Bloomington; 1973, co-pastor, St. Charles, Bloomington; 1975, pastor, St. Charles, Bloomington; 1985, pastor, St. Therese of the Infant Jesus, Indpls.; Dean, Indpls. East Deanery, and continuing as pastor, St. Therese of the Infant Jesus, Indpls.



**BOSLER,**  
**Rev. Msgr. Raymond T.,**  
 S.T.D.

4217 Central Ave.  
 Indianapolis, IN 46205  
 317-283-5508

Born February 8, 1915. Ordained July 31, 1938. 1939, asst., Holy Rosary, Indpls.; chaplain, Little Sisters of the Poor, and secretary, Chancery; 1940, notary, Matrimonial Tribunal; 1943, in residence at St. John, Indpls.; 1945, Archdiocesan Home and Foreign Mission Board; graduate studies, Angelicum University, Rome; 1945, in residence at St. John, Indpls.; 1947, editor, *The Indiana Catholic and Record*; chaplain, Carmelite Monastery; chaplain, Newman Club, Butler University; Moderator of the Archdiocesan Holy Name Society; 1951, Pro Synodal Examiner of the Junior Clergy; 1957, Synodal Examiner of Archdiocesan Clergy; chaplain, Ladywood School, Indpls., and Moderator of the Archdiocesan Council of Catholic Men; 1960, editor, *The Criterion*; 1962, appointed Peritus to Vatican Council II; 1963, pastor, St. Thomas Aquinas, Indpls.; 1966, St. Therese of the Infant Jesus, Indpls.; 1967, Domestic Prelate; 1976, resigned as editor, *The Criterion*; 1977, resigned as pastor, St. Therese of the Infant Jesus; retired; 1979, chaplain, Carmelite Monastery, Indpls.; 1980, Liaison to Charismatic Renewal, Director of Ecumenism; 1986, resigned as Director of Ecumenism; 1991, Priest Minister of Parishes of St. Maurice, Napoleon, Immaculate Conception, Millhousen and Mission, St. Dennis, Jennings County; 1992, resigned as priest minister.



**BROKHAGE,**  
**Rev. Msgr. Joseph D.,**  
 S.T.L., M.A., S.T.D.

600 N. Alabama St.  
 Apt. 1203  
 Indianapolis, IN 46204  
 317-635-6953

Born October 4, 1913. Ordained March 19, 1939. Asst., St. Joan of Arc, Indpls.; 1940, Holy Rosary, Indpls.; 1946, graduate studies, Catholic University; 1948, asst., St. Thomas Aquinas, Indpls.; 1949, Archdiocesan Synodal Examiner; 1951, pastor, St. Leonard, West Terre Haute, and instructor, St. Mary-of-the-Woods College; 1955, rector of Latin School, Indpls.; 1956, pastor, Holy Rosary, Indpls., and rector of Latin School of Indpls.; 1957, Censor of Books; 1964, Papal Chamberlain; 1967, Domestic Prelate; 1972, pastor, St. Catherine, Indpls., and director, Archdiocesan Personnel for Priests and Seminarians; 1973, pastor, St. Matthew, Indpls.; 1974, Archdiocesan Personnel Director for Priests; 1975, administrator, St. Maurice, Napoleon, and continuing as Personnel Director for Priests, with residence at St. Lawrence, Indpls.; 1980, administrator, St. Maurice, Napoleon, and administrator, Immaculate Conception, Millhousen, and continuing as Personnel Director for Priests; 1982, administrator, St. Maurice, Napoleon, and Immaculate Conception, Millhousen, with residence at Riley Towers, Indpls. 1991, retired; 1991, Priest Minister of Parishes of St. Maurice, Napoleon, Immaculate Conception, Millhousen and Mission, St. Dennis, Jennings County; 1992, resigned as priest minister.



**BROWN,**  
**Rev. Henry P.**  
 M.A., M.Div.

4720 E. 13th St.  
 Indianapolis, IN 46201  
 317-352-9880

Born September 1, 1926. Ordained May 15, 1951. Asst., St. Michael, Charlestown; 1959, St. Mary, Rushville; 1965, pastor, St. Martin, Siberia; 1968, pastor, St. Leonard, West Terre Haute; 1971, pastor, St. Mary, North Vernon; 1977, pastor, St. Elizabeth, Cambridge City; 1980, assoc., Holy Name, Beech Grove; 1985, pastor, St. John, Enochsburg, and administrator, St. Maurice, St. Maurice, with residence at St. John, Enochsburg;



1987, *assoc., St. Mary, Greensburg, St. John the Evangelist, Enochsburg, and St. Maurice, St. Maurice, with residence at St. Mary, Greensburg*; 1990, *assoc. pastor of St. Mary-of-the-Knobs, Floyds Knobs*; 1992, *hospital ministry for Community Hospital North, Humana Women's Hospital, and Midwest Medical Center, Indianapolis and priest minister for weekend assistance, with residence at St. Therese of the Infant Jesus.*



**BRYAN,  
Rev. Francis E., M.Div.**

Marian College  
3200 Cold Spring Rd.  
Indianapolis, IN 46222  
317-929-0123

*Born October 9, 1936. Ordained May 6, 1962. Asst., St. James the Greater, Indianapolis, and high school instructor; 1968, chaplain, St. Paul Hermitage, Beech Grove, and full-time instructor, Latin School; 1969, asst., Holy Name, Beech Grove; 1972, Assoc. Superintendent of Education and Director of Religious Education Department, and asst., Holy Name, Beech Grove; 1974, full-time instructor, Marian College, Indianapolis; 1977, chaplain, Marian College, Indianapolis.*



**BUCHANAN,  
LCDR. Donald E.,  
CHC, USNR**

Naval Support Activity  
New Orleans, LA 70142-5000

*Born September 13, 1932. Ordained May 2, 1965. Asst., St. Andrew, and instructor, Secina High School, Indianapolis; 1966, St. Mary-St. Michael, and instructor Shawe Memorial High School, Madison; 1967, St. Patrick, and instructor, Schulte High School, Terre Haute; 1967, St. Ann, and instructor, Schulte High School, Terre Haute; 1970, Marian College faculty, and chaplain, Indiana Boys' School and Indiana Girls' School; 1971, chaplain, Indiana Boys' School, Indiana Girls' School, Indiana Reception-Diagnostic Center, Indiana Youth Center; 1983, full-time instructor, Shawe Memorial High School, Madison, and administrator, St. Anthony, China, and Most Sorrowful Mother, Vevey; 1985, chaplain, U.S. Navy.*



**BUCK,  
Rev. Francis**

5333 E. Washington St.  
Indianapolis, IN 46219  
317-356-7291

*Born October 23, 1928. Ordained May 3, 1954. Asst., St. Philip Neri, Indianapolis; 1957, St. Charles, Bloomington; 1970, founding pastor, St. John, Bloomington; 1981, Dean, Bloomington Deanery, and continuing as pastor, St. John, Bloomington; 1982, pastor, Our Lady of Lourdes, Indianapolis.*



**BUCKEL,  
Rev. John J.,  
S.T.B., M.A., Ph.D.**

R.R. 2, Box 641 (Res.)  
Tell City, IN 47586  
812-547-5746  
St. Meinrad Seminary (Office)  
St. Meinrad, IN 47577  
812-357-6611

*Born September 8, 1951. Ordained May 17, 1980. Assoc., Christ the King, Indianapolis; 1985, graduate studies. 1989, faculty of Saint Meinrad School of Theology, St. Meinrad.*



**BURKERT,  
Rev. Gerald F.**

129 W. Daisy Lane  
New Albany, IN 47150  
812-944-8283

*Born May 3, 1935. Ordained May 7, 1961. Asst., St. Patrick, Indianapolis, and high school instructor; 1962, St. Jude, Indianapolis; 1969, St. Mary, New Albany; 1971, co-pastor, St. Jude, Indianapolis; 1983, pastor, Holy Family, New Albany.*



**BURWINKEL,  
Rev. Elmer J.,  
M.Ed., M.Div.**

1207 East Road  
Brookville, IN 47012  
812-623-3670

*Born August 28, 1920. Ordained June 23, 1984. Assoc., St. Malachy, Brownsburg; 1985, pastor, St. Pius, Troy and St.*

Michael, Cannelton, with residence at St. Paul, Tell City; 1987, pastor, St. Peter, Franklin County and St. John the Baptist, Dover, with residence at St. Peter, Franklin County.



**BYRNE,**  
**Rev. James F., S.T.L.**

5692 Central Ave.  
Indianapolis, IN 46220  
317-257-2266

Born April 17, 1925. Ordained May 3, 1952. Asst., St. Vincent de Paul, Bedford; 1953, Holy Spirit, Indpls.; 1960, St. Anthony, Indpls.; 1967, administrator, St. Rose of Lima, Franklin; 1968, pastor, St. Rose of Lima, Franklin; 1970, pastor, Holy Cross, Indpls.; 1983, pastor, Immaculate Heart, Indpls.



**CAREY,**  
**Rev. Thomas P.**

St. Paul Hermitage  
501 N. 17th Ave.  
#214  
Beech Grove, IN 46107  
317-783-3083

Born April 26, 1910. Ordained May 22, 1934. Asst., Holy Trinity, New Albany; 1949, pastor, St. Mary-of-the-Rock; 1951, administrator, St. Joseph, Indpls.; 1952, pastor, St. Joseph, Indpls.; 1962, pastor, St. Thomas Aquinas, Indpls.; 1963, pastor, Christ the King, Indpls.; 1980, retired.



**CHARLTON,**  
**Rev. Jeffrey J., M.A.**

415 E. Second  
Madison, IN 47250  
812-265-4166

Born July 27, 1957. Ordained May 21, 1983. Assoc., St. Pius X, Indpls.; 1988, pastor, St. Mary-St. Michael, Madison; 1990, appointed to the pastoral care of St. Mary, St. Michael, St. Patrick, Madison; and of St. Anthony, China, and Most Sorrowful Mother of God, Veovay, together with Father John Meyer, as pastores in solidum, with residence at St. Mary, Madison. Also, appointed Moderator in the exercise of this pastoral care.

*Leaves of absence 8-18-93*



**CHESEBROUGH,**  
**Rev. Charles S.**

1005 W. Main St.  
Danville, IN 46122  
317-745-4284

Born May 1, 1938. Ordained March 11, 1967. Asst., St. Vincent de Paul, Bedford; 1972, St. Simon, Indpls.; 1975, pastor, St. Ann, Indpls.; 1983, in residence at St. Patrick, Indpls.; 1983, pastor, Mary, Queen of Peace, Danville.



**CLEARY,**  
**Rev. William D.,**  
**M.S.**

512 N. Perkins St.  
Rushville, IN 46173  
317-932-2588

Born May 2, 1926. Ordained February 2, 1955. Asst., St. Bernadette, Indpls.; 1958, Holy Cross, Indpls., and guidance director, Seccina Memorial High School; 1964, St. Philip Neri, Indpls.; 1965, St. Michael, Indpls., and principal, Ritter High School; 1972, rector, Latin School, and pastor, Holy Rosary, Indpls.; 1978, pastor, Immaculate Conception, Rushville; 1981, Dean, Connersville Deanery, and continuing as pastor, Immaculate Conception, Rushville.

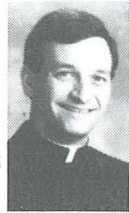

**CLEGG,**  
**Rev. Thomas E., M.Div.**

1109 E. Tabor St.  
Indianapolis, IN 46203  
317-783-3158

Born May 12, 1960. Ordained June 2, 1990. Assoc., Christ the King, Indianapolis; 1992, administrator at St. Catherine and St. James parishes, Indianapolis.

*pastor, Good Shepherd*

**COATS,**  
**Rev. David E.,**

**M.Div., J.C.L.**

1347 N. Meridian St. (Res.)  
Indianapolis, IN 46202  
317-634-4519

Office of the Vicar General  
1400 N. Meridian St.  
P.O. Box 1410  
Indianapolis, IN 46206  
317-236-1405

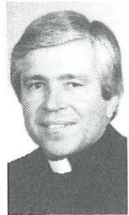

Born Nov. 14, 1948. Ordained June 8, 1974. Assoc., Holy Trinity, New Albany; 1975,

*Administ. St. Martin 9-1-93  
Marionville*

co-pastor, St. Paul, Tell City, St. Michael, Cannelton, and St. Pius, Troy; 1982, Archdiocesan Personnel Director for Priests, with residence at St. Michael, Indpls.; 1986, graduate studies; 1988, from graduate studies to Chancellor, Secretary for Operations and Moderator of the Curia for the Archdiocese, and, administrator, Our Lady of the Springs, French Lick, and Christ the King Mission, Paoli, with residence at St. Pius X, Indpls.; 1989, appointed Vicar General for the Archdiocese, pastor, SS. Peter & Paul Cathedral and continuing as Moderator of the Curia and Secretary for Operations with residence at SS. Peter & Paul Cathedral, Indianapolis; 1992, elected Archdiocesan administrator. *1992 Vicar General & Moderator of Curia*



*South Pasadena Commons, FL 33707*

**Rev. Patrick M.**

*P.O. Box 336 1868 Shore Milan, IN 47031*  
*Or. South*  
*Dist 114*  
 312-654-2009

Born September 23, 1924. Ordained August 22, 1951. Former

member, Society of the Divine Word. 1967, asst., Holy Cross, Indianapolis; St. Lawrence, Indianapolis; 1971, pastor, Immaculate Conception, Millhousen; 1972, administrator, St. Dennis mission and continuing as pastor, Immaculate Conception, Millhousen; 1976, assoc. pro tem, St. Gabriel, Indianapolis; 1977, pastor, St. Martin, Yorkville; 1978, pastor, St. Michael, Charlestown; 1980, pastor, St. Rose, Knightstown; 1987, pastor, St. Charles Borromeo, Milan and St. Pius, Ripley County, with residence at St. Charles Borromeo, Milan. *Retired*



**COONS,**

**Rev. David F., M.Div.**

7200 Sarto Dr.  
 Indianapolis, IN 46240  
 317-255-4534

Born March 22, 1955. Ordained May 21, 1983. Assoc.,

Holy Spirit, Indianapolis; 1985, full-time instructor, Roncalli High School, with residence at Holy Name, Beech Grove; 1987, in residence, St. Barnabas, Indianapolis, and continuing as full-time instructor, Roncalli High School; 1989, pastor, St. Joseph, St. Joseph Hill, administrator of St. Francis Xavier, Henryville, and chaplain, Newman

Apostolate, Indiana University Southeast, New Albany, with residence at St. Joseph Hill. 1991, chaplain at Chatard High School, Indianapolis, and chaplain at the Newman Center at Butler University, with residence at St. Pius X, Indianapolis.



**COURTNEY,**

**Rev. Paul J., M.A., S.T.L.**

2533-A Marquette Circle  
 Indianapolis, IN 46268  
 317-876-0078

Born May 24, 1916. Ordained June 5, 1943. Asst., St.

Joseph, Indianapolis; 1947, assoc. editor, Indiana Catholic and Record; 1949, asst., St. Mary, Indianapolis; 1954, Dean of Men, Marian College, and chaplain, Carmelite Monastery; 1960, assoc. editor, The Criterion; 1961, pastor, St. Luke, Indianapolis; 1978, co-pastor, St. Luke, Indianapolis; 1980, pastor, St. Luke, Indianapolis; 1982, co-pastor, St. Luke, Indianapolis; 1984, pastor, St. Luke, Indianapolis; 1985, retired.



**COX**

**Rev. Bernard**

335 S. Meridian St.  
 Greenwood, IN 46143  
 317-888-2861

Born February 7, 1950. Ordained June 1, 1991. As-

sociate pastor at Our Lady of Greenwood Parish, Greenwood; *Director of Deaf Ministry 7-7-93.*

**CRAWFORD,**

**Rev. Larry P.**

8400 Roy Road (Res.)  
 Indianapolis, IN 46219  
 317-898-1707

Office of Pro-Life Activities  
 1400 N. Meridian St.  
 P.O. Box 1410  
 Indianapolis, IN 46206  
 317-236-1569



Born July 26, 1940. Ordained May 1, 1966. Asst., Holy Spirit, Indianapolis, and high school instructor; 1968, Holy Family, Richmond; 1971, St. Gabriel, Indianapolis; 1976, pastor, Holy Trinity, Indianapolis; 1982, Archdiocesan Director, Pro-Life Activities, and continuing as pastor, Holy Trinity, Indianapolis; 1985, pastor, Holy Name, Beech Grove, and continuing as Archdiocesan

Director, Pro-Life Activities; 1987, pastor, St. Mary-St. Michael, Madison, and continuing as Archdiocesan Director, Pro-Life Activities; 1988, pastor, St. Ann, Indianapolis and continuing as Archdiocesan Director, Pro-Life Activities. 1991, pastor at St. Simon Parish, Indianapolis, and continuing as Archdiocesan Director, Pro-Life Activities, with residence at St. Simon.



**DANT,**  
**Rev. J. Nicholas,**

203 Fourth St.  
Aurora, IN 47001  
317-926-0060

Born May 5, 1951. Ordained  
May 21, 1977. Assoc., St.

Paul, Tell City, St. Michael, Cannelton, and St. Pius, Troy; 1978, assoc., Our Lady of the Greenwood, Greenwood; 1983, pastor, Immaculate Conception, Aurora. Assoc. St. Simon, *Implex Sulpice at Marian College*



**DAVIS,**  
**Rev. Clement T., M.Div.**

6131 N. Michigan Rd.  
Indianapolis, IN 46208  
317-253-2193

Born July 30, 1943. Ordained  
August 8, 1970. Graduate studies in New Testament Exegesis, Munich, Germany; 1972, chaplain, McGraw Kaserue and University of Maryland, Munich; 1974, Instructor of New Testament Exegesis, St. Maur Theological Seminary, Indianapolis; 1976, Instructor of Old Testament, Cathedral High School, Indianapolis; 1977, Coordinator of Adult Religious Education, Office of Catholic Education; member, Order of St. Benedict. 1979, assoc., Holy Spirit, Indpls.; 1983, incardinated into Archdiocese of Indpls.; 1983, pastor, St. Monica, Indpls.

8-4-83



**DAY,**  
**Rev. Wilfred E., M.Div.**

326 N. Green St.  
Brownsburg, IN 46112  
317-852-3195

Born October 16, 1940. Ordained  
May 7, 1967. Asst., Holy Trin-

ity, New Albany; 1968, Our Lady of Lourdes, Indianapolis, and high school instructor; 1969, St. Philip Neri, Indianapolis; 1970, Sacred Heart, Jeffersonville, and Providence High School faculty, Clarksville; 1971, administrator, St. John, Starlight; 1974, instructor, Providence High

School, Clarksville, with residence at Holy Family, New Albany; 1975, pastor, St. Joseph Hill, and high school instructor; 1976, administrator pro tem, St. John, Star light; 1976, instructor, Providence High School, Clarksville, with residence at Our Lady of Perpetual Help, New Albany; 1981, pastor, Sacred Heart, Jeffersonville; 1983, Dean, New Albany Deanery, and continuing as pastor, Sacred Heart, Jeffersonville; 1986, full-time Archdiocesan Personnel Director for Priests, with residence at SS. Peter and Paul Cathedral, Indianapolis; 1988, in residence at St. Mark, Indianapolis, continuing as full-time Archdiocesan Personnel Director for Priests; 1990, pastor of St. Malachy, Brownsburg.



**DEDE,**  
**Rev. James R.**

4218 E. Michigan Rd.  
Shelbyville, IN 46176  
317-398-4028

Born April 8, 1926. Ordained  
May 15, 1951. Asst., Imma-

culate Heart of Mary, Indianapolis; 1956, St. Vincent de Paul, Bedford; 1966, pastor, St. Joseph, Jennings County; 1973, St. Bartholomew, Columbus; 1979, administrator, St. Vincent, Shelby County, and St. Paul, Decatur County; 1980, pastor, St. Vincent, Shelby County, and administrator, St. Paul, Decatur County.



**DEDE, Rev. John F.,**  
**M.A., J.C.D.**

2405 S. Seventh St.  
Terre Haute, IN 47802  
812-232-3512

Born April 30, 1922. Ordained  
May 27, 1947. Released to Society

of St. Sulpice; professor, St. Charles College, Catonsville, Md.; 1949, graduate studies, Lateran University, Rome, and University of Fribourg; 1952, professor, St. Mary Seminary and University, Baltimore, Md.; Censor of Books, Archdiocese of Baltimore; academic dean; 1963, professor, academic dean, St. John Seminary, Plymouth, Mich.; pro-synodal judge, Metropolitan Tribunal of Detroit; 1966, president-rector, St. Mary Seminary and University, Baltimore; 1972, academic leave, University of Detroit; 1973, pastor, St. Margaret Mary, Terre Haute; 1982, Dean, Terre Haute Deanery, and continuing as pastor, St. Margaret Mary, Terre Haute; 1985, reappointed Dean, Terre

Haute Deanery, and continuing as pastor, St. Margaret Mary, Terre Haute.



**DEDE,**  
**Rev. Paul M.**

300 W. Hillside Ave.  
P.O. Box 317  
Spencer, IN 47460  
812-829-3082

Born May 21, 1938. Ordained May 3, 1964. Asst., St. Andrew, Indianapolis; 1965, St. Malachy, Brownsburg; 1969, St. Augustine, Jeffersonville; 1971, chaplain, U.S. Army; 1974, pastor, St. Mary, Navilleton; 1975, administrator, St. Mary-of-the-Rock and St. Cecilia mission, Oak Forest, with residence at St. John, Osgood; 1976, pastor, St. Mary, Mitchell; 1977, Clinical Pastoral Education program, St. Raphael Hospital, New Haven, Conn.; 1978, Sacred Heart Rectory, Mount Pleasant, Mich.; 1980, chaplain, U.S. Army Reserve; 1983, Pastoral Care Dept., St. Joseph Hospital, Houston, Tex.; 1984, chaplain, V.A. Hospital, Biloxi, Miss.; 1984, unassigned; 1986, administrator, St. Jude, Spencer. *Pastor 4-11-93*



**DENISON,**  
**Rev. Frederick J., M.Div.**

R.R. 3, Box 98  
DePauw, IN 47115  
812-347-2326

Born September 25, 1947. Ordained May 19, 1973. Assoc., Holy Spirit, Indpls.; 1974, Christ the King, Indianapolis; 1980, assoc., St. Luke, Indpls.; 1982, pastor, St. Bernard, Frenchtown; 1983, administrator, St. Michael, Bradford, continuing as pastor, St. Bernard, Frenchtown; 1984, pastor, St. Bernard, Frenchtown; 1989, administrator, St. Joseph mission, Crawford County, and continuing as pastor, St. Bernard, Frenchtown.



**DIEZEMAN,**  
**Rev. Andrew S.**

Star Route, Box 37A  
St. Croix, IN 47576  
812-843-5056

Born October 7, 1918. Ordained February 2, 1945. Asst., St. Augustine, Leopold; 1958, St. Anthony, Indpls.; 1960, pastor, St. Bernard, Frenchtown, and mis-

sion; 1969, administrator, St. Paul, Tell City; 1973, co-pastor, St. Paul, Tell City, St. Michael, Carmelton, and assoc., St. Pius, Troy; 1975, pastor, Holy Cross, St. Croix; 1976, administrator, St. Joseph mission, Crawford County, and continuing as pastor, Holy Cross, St. Croix; 1981, administrator, Our Lady of the Springs, French Lick, and mission, Our Lord Jesus Christ the King, Paoli, and continuing as pastor, Holy Cross, St. Croix, and administrator St. Joseph mission, Crawford County; 1989, retired.



**DONAHUE,**  
**Rev. Stephen D., M.Div.**

101 St. Michael Dr.  
Charlestown, IN 47111  
812-256-3200

Born April 6, 1953. Ordained June 7, 1986. Assoc., Our Lady of the Greenwood, Greenwood; 1989, assoc., St. Mary Greensburg, St. John the Evangelist, Enochsburg, and St. Maurice, St. Maurice, with residence at St. Mary, Greensburg; 1991, administrator St. Michael, Charlestown. *Pastor 4-11-93*

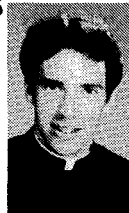

**DONOHOO,**  
**Rev. Daniel B.,**

M.A. M.Div.

2862 S. Holt Rd.  
Indianapolis, IN 46241  
317-244-3750

Born August 15, 1959. Ordained June 7, 1986. Assoc., St. Barnabas, Indpls.; 1987, assoc., St. Malachy, Brownsburg; 1990, administrator of St. Malachy, Brownsburg. 1991, administrator at St. Ann Parish, Indianapolis, and graduate studies at Butler University, Indianapolis. *Pastor 4-11-93*



**DOOLEY,**  
**Rev. Francis B., S.T.B.**

St. Paul Hermitage  
501 N. 17th Ave.  
Beech Grove, IN 46107  
317-786-2261

Born January 3, 1919. Ordained March 2, 1945. Asst., St. Joseph, Indpls.; St. Patrick, Terre Haute; 1950, St. Mary, Greensburg; St. Joan of Arc, Indpls.; 1951, St. Mary, Indpls.; 1956, administrator, St. Joseph, Clark County; 1957, asst., St. Philip Neri, Indpls.; 1959, chaplain, Providence Convent, St. Mary-of-the-Woods; 1963, pastor, St. Bartholomew,

Columbus; 1968, chaplain, St. Vincent Hospital, Indpls.; 1971, pastor, Our Lady of the Springs, French Lick; 1973, co-pastor, St. Catherine, Indpls.; 1976, pastor, St. Catherine, Indpls.; 1981, pastor, Mary, Queen of Peace, Danville; 1983, co-pastor, St. Jude, Indpls.; 1986, administrator, Holy Rosary, Seelyville, with residence at St. Patrick, Indpls.; 1990, residence at St. Paul Hermitage. 1991, retired



**DOOLEY,**  
**Rev. Joseph W.,**  
S.T.D., Ph.D., M.A., L.L.D.

8021 Guion Rd.  
Indianapolis, IN 46268  
317-872-5485

Born January 13, 1917. Ordained May 30, 1944. Asst., St. Mary, Richmond; 1944, graduate studies, Catholic University; 1946, instructor, St. Mary-of-the-Woods College; 1947, instructor, Ladywood School, Indpls.; 1954, instructor, Marian College, with residence at St. Mary, Indpls.; 1957, Archdiocesan Synodal Judge and Synodal examiner; 1958, in residence at St. Joan of Arc, Indpls.; 1966, pastor, St. Thomas Aquinas, Indpls.; 1971, co-pastor, St. Thomas Aquinas, Indpls.; 1976, Defender of the Bond of Metropolitan Tribunal; 1978, pastor, St. Mary, Indpls.; 1981, pastor, St. Mary, Richmond, and retaining assignment with Metropolitan Tribunal and the Deaf Apostolate in the Archdiocese; 1987, retired.



**DOYLE,**  
**Rev. Patrick A., M.Div.**

950 Prospect  
Indianapolis, IN 46203  
317-631-5824

Born November 7, 1949. Ordained June 7, 1975. Assoc., St. Mary-St. Michael, Madison, and part-time instructor, Shawe Memorial High School; 1979, Director, Christian Formation program, Chatard High School, and part-time instructor with residence at Immaculate Heart, Indpls.; 1987, administrator, Holy Cross, Indpls., and continuing as full-time instructor, Chatard High School, Indpls., with residence at Immaculate Heart of Mary, Indpls.; 1989, administrator, St. Patrick and Holy Rosary parishes, Indpls., with residence at St. Patrick, and continuing as administrator, Holy Cross, Indpls.



**DREWES, V.F.**  
**Rev. Robert F., M.A.**

212 Washington St.  
North Vernon, IN 47265  
812-346-3604

Born June 12, 1932. Ordained May 3, 1958. Asst., St. Mary-St. Michael, Madison, and high school instructor; 1963, administrator, St. Jude, Spencer; 1964, St. Mary-St. Michael, Madison, and high school instructor; 1968, St. Margaret Mary, Terre Haute, and high school instructor; 1970, assoc., SS. Peter and Paul Cathedral, Indpls.; 1971, co-pastor, St. Bernadette, Indpls.; 1974, Assoc. Superintendent of Education in charge of Religious Education, with residence at St. Patrick, Indpls.; 1977, pastor, St. Mary, North Vernon; 1981, Dean, Seymour Deanery, and continuing as pastor, St. Mary, North Vernon. *Assoc. Pastor - St. Mary Mater. & St. Patrick, Salem*



**DWENGER,**  
**Rev. Adolph E., M.Div.**

Born May 6, 1955. Ordained June 6, 1987. Assoc., St. Paul, Tell City; 1988, assoc. pastor, St. Michael, Cannelton and St. Pius, Troy, continuing as assoc. pastor, St. Paul, Tell City, with residence at St. Paul, Tell City; 1989, assoc., St. Jude, Indpls.; 1990, administrator of St. Bridget, Indpls., and chaplain of the IUPUI Newman Center, Indpls., with residence at St. Bridget, Indpls.; 1991, leave of absence.

*6325 Behner Way, 46250*



**EASTON,**  
**Rev. Frederick C., J.C.L.**

5813 Sunwood Dr. (Res.)  
Indianapolis, IN 46224  
317-291-7014

Metropolitan Tribunal  
1400 N. Meridian St.,  
P.O. Box 1410  
Indianapolis, IN 46206  
317-236-1460

Born July 6, 1940. Ordained May 1, 1966. Asst., St. Vincent de Paul, Bedford; 1967, asst., St. John, Indpls., asst., Matrimonial Tribunal; graduate studies Rome; 1969, notary, Metropolitan Tribunal; asst., St. Anthony, Indpls.; 1976, vice-officialis and pro-synodal judge, Metropolitan Tribunal; 1978, in residence at St. Anthony, Indpls., and continuing as vice-officialis, Metro-

politan Tribunal; 1980, officialis, Metropolitan Tribunal; 1983, reappointed officialis, Metropolitan Tribunal, for a period of 5 years with the title of Vicar Judicial, with residence at St. Anthony, Indpls.; 1985, in residence at St. Gabriel, Indpls. and continuing as Officialis of Metropolitan Tribunal with the title of Vicar Judicial; 1988, reappointed officialis, Metropolitan Tribunal, for a period of 5 years with the title of Vicar Judicial, with residence at St. Gabriel, Indpls.

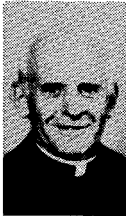

**ECKSTEIN, V.F.**  
**Rev. Francis J.**

232 W. Ninth St.  
Connersville, IN 47331  
317-825-8578

Born September 25, 1930. Ordained May 3, 1958. Holy Family, Richmond; 1966, St. Ann, Indianapolis; 1970, in residence, SS. Peter and Paul Cathedral, and chaplain, Methodist Hospital, Indianapolis; 1979, administrator, St. Martin, Yorkville; 1980, pastor, St. Vincent de Paul, Bedford; 1982, Dean, Bloomington Deanery, and continuing as pastor, St. Vincent de Paul, Bedford; 1985, reappointed Dean, Bloomington Deanery, and continuing as pastor, St. Vincent de Paul, Bedford; 1986, pastor, St. Gabriel, Connersville; 1991, administrator Holy Guardian Angles, Cedar Grove and continuing as pastor St. Gabriel, Connersville.



**ENGBERS,**  
**Rev. William J.**

6457 St. Nicolas Dr.  
Sunman, IN 47041  
812-623-4331

Born September 5, 1912. Ordained May 30, 1939. Asst., St. Michael, Cannelton; 1941, Sacred Heart, Terre Haute; 1947, American Martyrs, Scottsburg; 1951, administrator, American Martyrs, Scottsburg, and mission, Salem; 1966, pastor, St. Paul, New Alsace; 1987, retired.



**ERNST, V.F.**  
**Rev. William W.**

415 E. Eighth St.  
New Albany, IN 47150  
812-944-0417

Born August 23, 1938. Ordained May 3, 1964. Asst., Nativity, Indpls.; 1964, Christ the King, Indpls., and high school instructor; 1969, St. Andrew,

Richmond; 1972, St. Joseph, Shelbyville; 1973, administrator pro tem, St. Vincent, Shelby Co. and asst., St. Joseph, Shelbyville; 1974, co-pastor, St. Bernadette, Indpls.; 1975, pastor, St. Bernadette, Indpls.; 1977, pastor, St. Joseph, Shelbyville, and administrator, St. Paul mission, Decatur Co.; 1979, pastor, St. Joseph, Shelbyville; 1985, pastor, St. Paul, Tell City; Dean, Tell City Deanery; appointed member, Board of Consultants of the Archdiocese of Indianapolis; 1988, appointed administrator, St. Michael, Cannelton and St. Pius, Troy, continuing as pastor, St. Paul, Tell City, Dean of the Tell City Deanery and as member, Board of Consultants of the Archdiocese of Indpls.; 1989, pastor, St. Mary, New Albany, and Dean, New Albany Deanery.



**ETIENNE,**  
**Rev. Paul D.**

8300 Rahke Rd.  
Indianapolis, IN 46217  
317-882-0724

Born June 15, 1959. Ordained June 27, 1992. Associate pastor at St. Barnabas Parish, Indianapolis, with residence at St. Barnabas. *Josee Dr. of Vocations 7-7-93 888-4767*



**EVARD,** *718 Bitterbush Lane 46227*  
**Rev. Paul A.**

Iglesia Madre de Dios  
Casilla 5823  
Guayaquil, Ecuador

Born September 27, 1935. Ordained May 7, 1961. Asst., St. Paul, Tell City; 1962, St. Ambrose, Seymour; 1964, St. Malachy, Brownsburg; 1965, Missionary Society of St. James the Apostle, Peru, S.A.; 1967, administrator pro tem, Guardian Angels, Cedar Grove; 1968, Missionary Society of St. James the Apostle; 1971, assoc., St. Joseph, Shelbyville; 1972, Archdiocese of Guayaquil, Ecuador; 1980, pastor, St. Michael, Charlestown; 1981, Archdiocese of Guayaquil, Ecuador.



*in Residence at Cathedral*  
**EVARD,**  
**Rev. Donald J.**

4220 E. 49th St.  
Indianapolis, IN 46201  
317-357-8352

Born December 19, 1929. Ordained May 3, 1956. Asst., Holy Trinity, New Albany; 1959, St.

Augustine, Leopold; 1961, St. Joseph, Indianapolis, and high school instructor; 1969, pastor, St. Bernard, Frenchtown, and mission; 1972, administrator, St. Michael, Bradford, and continuing as pastor, St. Bernard, Frenchtown, and mission; 1973, pastor, St. Lawrence, Lawrenceburg; 1978, pastor, St. Augustine, Leopold; 1981, administrator, St. Mark, Perry County, and continuing as pastor, St. Augustine, Leopold; 1985, assoc., St. Therese of the Infant Jesus, Indianapolis. *In Reverend Cardinal*



**FARRELL,**  
**Rev. James M., S.T.B.**

1840 E. Eighth St.  
Jeffersonville, IN 47130  
812-282-0423

Born September 14, 1949.  
Ordained June 29, 1975.

Assoc., St. Pius X, Indianapolis; 1977, St. Barnabas, Indianapolis; 1980, pastor, St. Andrew, Indianapolis; 1989, pastor, Sacred Heart, Jeffersonville. *10-13-93 Admin St. Augustine, Jeffersonville*



**FINK,**  
**Rev. John L., M.Div.**

1752 Scheller Ln.  
New Albany, IN 47150  
812-944-1184

Born May 20, 1943. Ordained May 24, 1969. Assoc.,

St. Mary, North Vernon; 1970, St. Mary-St. Michael, Madison, and high school instructor; 1975, St. Simon, Indianapolis; 1976, pastor, St. Bernard, Frenchtown, and administrator, Our Lord Jesus Christ King mission, Paoli; 1982, pastor, St. Mary-St. Michael, Madison; 1987, pastor, Our Lady of Perpetual Help, New Albany.



**FRICTSCH,**  
**Rev. Michael C., M.Div.**

1020 Kundek St.  
Jasper, IN 47546  
812-482-1805

Born November 11, 1954.  
Ordained June 1, 1985.

Assoc., St. Barnabas, Indianapolis; 1986, approved leave of absence; 1988, assoc., St. Simon Church, Washington, Ind. 1990, assoc. St. Joseph Church, Jasper. *Assoc.*

*Pastor, St. John, Jasper 7-1-93*



**GALLAGHER,**  
**Rev. J. Peter**

7243 E. 10th St.  
Indianapolis, IN 46219  
317-353-9405

Born January 23, 1961. Ordained June 6, 1992. Assoc., pastor at Holy Spirit Parish, Indianapolis, with residence at Holy Spirit Prish.



**GALVIN,**  
**Rev. Msgr. James P., Ph.D.**

St. Mary-of-the-Woods, IN 47876  
812-535-3131

Born July 23, 1914. Ordained June 7, 1938. Asst., St. Mary, Richmond; 1942, chaplain, U.S. Army; 1946, asst., St. Ambrose, Seymour; graduate studies, Catholic University; 1950, superintendent, Cathedral High School; 1954, Archdiocesan Superintendent of Schools; 1957, Archdiocesan Executive Secretary for the Legion of Decency, Archdiocesan Secretary for Ecclesiastical Students, Archdiocesan Secretary of the Confraternity of Christian Doctrine, Censor of Books; 1958, Papal Chamberlain; 1964, pastor, St. Patrick, Indianapolis; Domestic Prelate; 1970, chaplain, St. Mary-of-the-Woods College; 1972, administrator, St. Mary's Village Parish, St. Mary-of-the-Woods, chaplain, St. Mary-of-the-Woods College; 1978, chaplain, St. Mary-of-the-Woods Convent and Motherhouse; 1981, Dean, Terre Haute Deanery, and continuing as chaplain, St. Mary-of-the-Woods Convent and Motherhouse, and administrator, St. Mary's Village Parish, St. Mary-of-the-Woods; 1982, continuing as chaplain, St. Mary-of-the-Woods Convent and Motherhouse, and administrator, St. Mary's Village Parish, St. Mary-of-the-Woods; 1986, assoc. chaplain, St. Mary-of-the-Woods Convent and Motherhouse, and administrator, St. Mary's Village Parish, St. Mary-of-the-Woods; 1988, retired.



**GAUDET,**  
**Rev. Roger B., M.Div.**

3716 N. Arms Pl.  
P. O. Box 155  
St. Mary of the Woods, IN 47676  
812-535-3452

Born June 11, 1937. Ordained June 3 1989 Assoc. St. Simon, Indianapolis; 1991, temporary Assoc., St. Barnabas, Indianapolis; 1992, associate chaplain at St.



Mary of the Woods Motherhouse and Convent  
with residence at St. Mary of the Woods.

*Admin St. Mary's Village Parish  
4-11-93*



**GAYSO,**  
**Rev. Edward V.**

126 N. 8th St.  
West Terre Haute, IN 47885  
812-533-1240 or 466-1135

Born September 5, 1924. Or-  
dained May 30, 1950. Asst., St.

Paul, Tell City; 1951, St. Mary, Greensburg;  
1955, Christ the King, Indianapolis; 1957, Sacred  
Heart, Clinton; 1958, St. Gabriel, Connersville;  
1962, pastor, St. Mary, Navilleton; 1974, pastor  
St. Leonard, West Terre Haute.

**GEIS, 812-923-3011**

**Rev. John F. 5755 Saint**  
6047 S. East St. (Res.) *Mary Road*  
Indianapolis, IN 46227  
317-787-7993



**Priest Personnel Director**  
1400 N. Meridian Street *47119*  
P.O. Box 1410

Indianapolis, IN 46206  
317-236-1449

Born October 5, 1935. Ordained May 3, 1964.  
Assoc., Holy Cross, Indianapolis, and high school  
instructor; 1970, St. Michael, Brookville, and  
Holy Guardian Angels mission, Cedar Grove;  
1973, pastor, St. Mary, Greensburg; 1981,  
Dean, Bates ville Deanery, and continuing as  
pastor, St. Mary, Greensburg; 1987, administra-  
tor, St. John the Evangelist, Enochsburg and St.  
Maurice, St. Maurice, and continuing as pastor,  
St. Mary, Greensburg, with residence at St.  
Mary, Greensburg. 1991, priest personnel  
director, residence at St. Mark, Indianapolis, and  
Priest Moderator to St. Maurice, Napoleon,  
Immaculate Conception, Millhousen, and Mis-  
sion, St. Dennis, Jennings County. *St. Mary of the Woods, 1-93*

**GILDAY,**  
**Rev. Robert J., S.T.B.**

5301 W. 16th St. (Res.)  
Indianapolis, IN 46224  
317-241-6314



Metropolitan Tribunal  
1400 N. Meridian St.  
P.O. Box 1410  
Indianapolis, IN 46206  
317-236-1460

Born August 6, 1949. Ordained June 29, 1975.  
Assoc., St. Malachy, Brownsburg; 1980, Assoc.,  
St. Matthew, Indianapolis, and part-time assistant

Metropolitan Tribunal; 1980, Vice-Officialis,  
Metropolitan Tribunal, and continuing as assoc.,  
St. Matthew, Indianapolis; 1985, in residence at  
St. Christopher, Indianapolis, and continuing as  
Vice-Vicar Judicial, Metropolitan Tribunal.



**GINTHER,**  
**Rev. Richard M., M.A.**

720 N. "A" St.  
Richmond, IN 47374  
317-962-3569

Born August 25, 1950. Or-  
dained May '21, 1983. Assoc.,  
St. Therese of the Infant Jesus, Indianapolis;  
1985, assoc., St. Paul, Tell City; 1987, pastor, St.  
Mary, Richmond; 1992, granted permission to  
begin graduate studies in the field of Sacred  
Liturgy and appointed to the capacity of acting  
Director of the Office of Worship during the Fall  
of 1992, while continuing his current assignment  
as pastor of St. Mary, Richmond. *St. Peter & Paul Cathedral & Assoc. Director of office of Worship.*



**GODECKER,**  
**Rev. Jeffrey H., M.Div.**

5692 Central Ave.  
Indianapolis, IN 46220  
317-257-2266

Born January 17, 1943. Or-  
dained May 24, 1969. Assoc.,  
SS. Peter and Paul Cathedral, Indianapolis,  
and high school instructor; 1969, Our Lady of  
Lourdes, Indianapolis; 1970, St. Bernadette,  
Indianapolis, and high school instructor;  
1971, St. Catherine, Indianapolis; 1974,  
Director of Religious Education of Terre Haute  
District, and chairman, Religious Education  
Dept., Schulte High School, with residence at  
St. Margaret Mary, Terre Haute; 1977,  
full-time Director of Terre Haute District  
Center of Religious Education, with residence  
at St. Margaret Mary, Terre Haute; 1978,  
administrator pro tem, St. Ann, Terre Haute;  
1979, Religious Education Dept., Office of  
Catholic Education, Indianapolis, with resi-  
dence at St. Thomas Aquinas, Indianapolis;  
1981, temporary health leave; 1982, instruc-  
tor, Christian Leadership Center, Marian  
College, Indianapolis; part-time chaplain,  
Catholic Student Center, IUPUI, Bellarmine  
House, Indianapolis, with residence at Bellar-  
mine House; 1983, full-time chaplain, Catho-  
lic Student Center, IUPUI, Bellarmine House,

Indianapolis; 1985, chaplain, Newman Center, Butler University, Indianapolis, and continuing as chaplain, Catholic Student Center, IUPUI, Indianapolis, with residence at Bellarmine House, Indianapolis; 1987, in residence at Newman Center, Butler University, Indianapolis, and continuing as chaplain, Newman Center, IUPUI and Butler University, Indianapolis; 1989, pastor, St. Andrew, Indianapolis; 1992, Assistant Chancellor for Project Implementation, residence at Immaculate Heart of Mary, Indianapolis.

*Dir of Religion Bd. 7-30-93*



**GOHMANN,  
Rev. Conrad A.**

620 Alice Ave.  
New Albany, IN 47150

Born January 4, 1911. Ordained June 2, 1936. Asst., St.

Wendel, Posey County; St. Michael, Cannelton; 1939, St. Boniface, Evansville; 1942, St. Therese of the Infant Jesus, Indianapolis; 1942, retired, ill health.



**GOTTEMOELLER,  
Rev. Mark, M.Div., M.A.**

St. Augustine Church  
Leopold, IN 47551  
812-843-5143

Born June 10, 1949. Ordained May 22, 1976. Assoc., St.

Gabriel, Connersville; 1980, St. Joseph, Shelbyville; 1981, Holy Family, Richmond; assoc., St. Mary, Greensburg; 1985, pastor, St. Augustine, Leopold, and administrator, St. Mark, Perry County; 1989, administrator, Holy Cross, St. Croix and continuing as pastor of St. Augustine Leopold, and administrator of St. Mark, Perry County, with residence at St. Augustine, Leopold.



**GREEN,  
Rev. Robert K., M.Div.**

3922 E. 38th St.  
Indianapolis, IN 46218  
317-546-1571

Born June 2, 1954. Ordained June 6, 1987. Assoc., Holy

Spirit, Indianapolis; 1989, assoc., St. Bar-

tholomew and St. Columba parishes, Columbus, with residence at St. Bartholomew, Columbus; 1992, administrator of St. Andrew Parish, Indianapolis, with residence at St. Andrew. *Pastor 4-11-93*



**GROELLER,  
Rev. David J.**

7575 Holiday Dr., E.  
Indianapolis, IN 46260  
317-259-4373

Born July 18, 1952. Ordained June 6, 1992. Associate pastor at St. Luke Parish, Indianapolis, with residence at St. Luke Parish.



**GROGAN,  
Rev. Richard P.**

c/o Rev. John Fink  
1752 Scheller Lane  
New Albany, IN 47150  
812-944-1184

Born May 5, 1913. Ordained May 18, 1937. Asst., St. John, Indianapolis; 1942, Director of Catholic Information Bureau; 1957, pastor, St. Mary, Madison, and mission, Veovay; administrator, St. Michael, Madison; 1966, Dean, North Vernon Deanery; 1975, pastor, St. Joseph, St. Leon; 1983, retired.



**HALL,  
Rev. John M., M.Div.**

101 Wells Ave.  
French Lick, IN 47432  
812-936-4568

Born November 17, 1953. Ordained May 17, 1980. Assoc., St. Malachy, Brownsburg; 1984, American Martyrs, Scottsburg, St. Patrick, Salem, St. Mary, Mitchell, St. Francis Xavier, Henryville, with residence at American Martyrs, Scottsburg; 1986, pastor, St. Martin, Yorkville, and St. John the Baptist, Dover, with residence at St. Martin, Yorkville; 1987, pastor, St. Paul, New Alsace, and continuing as pastor, St. Martin, Yorkville, with residence at St. Martin, Yorkville; 1989, pastor, Our Lady of the Springs, French Lick and Christ the King, Paoli, with residence at Our Lady of the Springs, French Lick.

Dept. of Religious Ed.  
The C.U. of A.  
Wash. DC 20064  
HAPPEL, 202-219-5700



**Rev. Stephen P.,**  
M.A., S.T.L., Ph.B.,  
Ph.D., S.T.D.

~~Religious Studies Dept.  
Gonzaga University  
Spokane, WA 99258-0001-  
800-523-9712~~

Born August 18, 1944. Ordained June 6, 1970. Assoc., St. Therese of the Infant Jesus, Indianapolis; 1971, graduate studies; 1973, asst. professor, Catholic University of America; 1978, assoc. professor, St. Meinrad School of Theology, and administrator, St. Isidore, Bristow; 1983, member of the faculty, Catholic University, Washington, D.C.



*2380 Churchmen Ave  
Beech Grove, IN  
HARPENAU, 46107*  
**Rev. Patrick B.,**  
M.S., M.Div.

*Dec 2001*  
7525 Church Lane 5-14-93  
West Harrison, IN 47060  
812-576-5593

Born April 21, 1935. Ordained May 7, 1961. Asst., St. Mary of the Knobs, and high school instructor; 1962, Christ the King, Indianapolis, and full-time high school instructor; 1970, assoc., St. Lawrence, Indianapolis, and asst. principal, Chatard High School; 1975, pastor, St. Mary-St. Michael, Madison; 1982, pastor, St. Michael, Indianapolis; 1987, appointed jointly with Rev. Joseph McNally as pastor, St. Bartholomew, Columbus, and St. Columba, Columbus, with residence at St. Bartholomew, Columbus; 1989, part-time associate pastor at St. Gabriel, Connersville and administrator, Holy Guardian Angels, Cedar Grove, with residence at St. Gabriel, Connersville; 1991, appointed administrator of St. Joseph, St. Leon, with residence at St. Leon.



**HARTZLER,**  
**Rev. John E.**  
824 S.W. "A" St.  
Richmond, IN 47374  
317-962-3691

Born May 7, 1929. Ordained May 3, 1954. Asst., Holy Trinity, Indianapolis; 1963, St. Gabriel, Connersville; 1969, St. Christopher, Indianapolis; 1972, co-pastor, St. Mark, Indianapolis; 1981, pastor, Holy Family, Richmond, *St. Lawrence;*

*Lawrenceburg 7-7-93*



**HEAD, V.F.**  
**Rev. Bernard,**  
M.A., S.T.L., M.S.

Providence Hall  
St. Mary-of-the-Woods, IN 47876  
812-535-3296

Born September 2, 1927. Ordained June 7, 1953. Asst., Holy Trinity, Indianapolis; 1954, assoc. chaplain and instructor, Ladywood School, Indianapolis; 1956, asst., Holy Rosary, Indianapolis, and instructor, Latin School, Indianapolis; 1964, instructor, Marian College, Indianapolis, and Latin School, Indianapolis; 1966, instructor, Marian College, Indianapolis; 1968, chaplain, Marian College, Indianapolis; 1972, pastor, St. Thomas More, Mooresville, and instructor, Marian College, Indianapolis; 1974, full-time instructor, Marian College, Indianapolis; 1979, chaplain, Our Lady of Grace Motherhouse, Beech Grove, and continuing assignment at Marian College, Indianapolis; 1981, St. Mark Priory, South Union, Ky.; assoc., St. Christopher, Indianapolis; 1982, co-pastor, St. Luke, Indianapolis; 1984, assoc. chaplain, St. Mary-of-the-Woods Motherhouse and Convent, St. Mary-of-the-Woods; 1986, chaplain, St. Mary-of-the-Woods Motherhouse and Convent, St. Mary-of-the-Woods; 1988, appointed administrator, St. Mary's Village parish, St. Mary-of-the-Woods and continuing as chaplain, St. Mary-of-the-Woods Convent and Motherhouse, St. Mary-of-the-Woods.



**HERBER,**  
**Rev. Stanley J., M.A.**

519 Jefferson Blvd.  
Greenfield, IN 46140  
317-462-4240

Born October 19, 1937. Ordained May 3, 1964. Asst., Holy Rosary, Indpls., and instructor at Latin School; 1964, in residence at St. Patrick, Indpls.; 1972, administrator, St. Agnes, Nashville; 1974, pastor, American Martyrs, Scottsburg, and St. Augustine mission, Salem; 1975, St. Mary, New Albany; 1986, Dean, New Albany Deanery, and continuing as pastor, St. Mary, New Albany; 1989, pastor, St. Michael, Greenfield.



*1650 Omulood Pine  
Santa Barbara, CA*  
**HEROLD, 93103**  
**Rev. Carl A.**

~~721 Kendall Lane~~  
Boulder City, NV 89005

Born May 26, 1911. Ordained June 11, 1935. Asst., St. Paul, Tell City; 1938, American Martyrs, Scottsburg; 1940, St. Anthony, Evansville; 1942, St. Joseph, Corydon; 1942, chaplain, U.S. Navy; 1966, retired from U.S. Navy, medical.



*Deceased  
8-27-79*  
**HIGGINS, V.F.**  
**Rev. James P.,**  
M.S., Ph.D.

1709 E. Harrison St.  
Martinsville, IN 46151  
317-342-6379

Born May 9, 1925. Ordained May 15, 1951. Asst., SS. Peter and Paul Cathedral, Indianapolis; 1956, superintendent, Cathedral High School, Indianapolis; 1964, principal, Chatard High School, Indianapolis; 1967, administrative director, I.U. Students' Catholic Center, Bloomington; 1969, pastor, St. Paul Catholic Center, Bloomington; 1983, pastor, St. Martin of Tours, Martinsville; 1986, Dean, Bloomington Deanery, and continuing as pastor, St. Martin of Tours, Martinsville.

**HILDERBRAND,**  
**Rev. H. Michael, M.A.,**  
M.Div., M.S., Ed.S.

1840 E. Eighth St. (Res.)  
Jeffersonville, IN 47130  
812-282-0423  
Providence H.S.  
707 West Highway 131  
Clarksville, IN 47130  
812-945-2538

Born November 10, 1947. Ordained May 22, 1976. Full-time instructor at Providence High School, Clarksville, with residence at St. Mary, New Albany; 1981, full-time instructor, Providence High School, Clarksville, with residence at Our Lady of Perpetual Help, New Albany; 1982, full-time instructor, Our Lady of Providence High School, Clarksville, with residence at Sacred Heart, Jeffersonville; 1990, appointed temporary administrator of St. Michael, Charlestown, and retaining his

assignment as a full-time instructor of Religion at Our Lady of Providence High School, Clarksville, with residence at Sacred Heart, Jeffersonville.



**HOFFMAN,**  
**Rev. James R.**

8309 Hewlet Dr. (Res.)  
Indianapolis, IN 46268  
317-872-0417

Pastoral Care Dept.  
St. Vincent Hospital  
and Health Care Ctr.  
2001 W. 86th St.  
Indianapolis, IN 46260  
317-871-2238

Born April 27, 1929. Ordained February 2, 1955. Asst., St. Therese of the Infant Jesus, Indpls.; 1958, St. Joseph, Shelbyville; 1960, Christ the King, Indianapolis; 1961, St. Mary, Richmond; 1969, pastor, St. Paul, Sellersburg; 1972, assoc., Sacred Heart, Jeffersonville; chaplain, St. Vincent Hospital and Winona Memorial Hospital, Indianapolis; 1974, graduate studies; 1975, chaplain, Bergan Mercy Hospital, Omaha, Nebraska; 1978, chaplain, Deaconess Hospital, Children's Hospital, Holmes Hospital, Cincinnati, Ohio; chaplain, St. Vincent Hospital and Health Care Center, Indianapolis; 1990, appointed to provide weekend assistance to the parishes of St. Mary, Greensburg; St. John the Evangelist, Enochsburg; and St. Maurice, St. Maurice; 1991, appointed to provide weekend assistance to the parish of St. Jude, Indianapolis retaining his assignment of chaplain, St. Vincent Hospital and Health Care Center.

*Removed from mailing list*



**HOOVER,**  
**Rev. Harry F., Ph.D.**

1400 Tallwood Ave.  
Apt. 208  
Hollywood, FL 33021  
305-983-6732

Born November 17, 1912. Ordained May 30, 1939. Asst., St. Joan of Arc, Indianapolis; 1942, chaplain, U.S. Army; 1946, Catholic University; 1948, professor of Philosophy, St. Mary-of-the-Woods College; 1951, chaplain, U.S. Army; 1952, asst., St. Therese of the Infant Jesus, Indianapolis; 1953, principal, Seccina Memorial High School; 1969, pastor,

St. Mary, Richmond; 1973, pastor, St. Joan of Arc, Indianapolis; 1978, retired.



**HUBLER,**  
**Rev. Anthony F.**

89 N. 17th Ave.  
Beech Grove, IN 46107  
317-784-5454

Born December 30, 1943.  
Ordained June 6, 1992. Associate pastor at Holy Name Parish, Beech Grove, with residence at Holy Name Parish.

*clo St Mark's*  
*535 Elgwoodline*  
*JARRELL, H6227*  
**Rev. Stephen T.,**  
M.Div., M.A.



~~1347 N. Meridian St. (Res.)~~  
~~Indianapolis, IN 46202~~  
~~317-634-4549~~ *784-3904*  
~~Office of Worship~~  
~~1400 N. Meridian St.,~~  
~~P.O. Box 1410~~  
~~Indianapolis, IN 46206~~  
~~317-236-1483~~

Born May 4, 1947. Ordained May 20, 1973. Assoc., Immaculate Heart of Mary, Indianapolis; 1976, director, Office of Worship; 1978, in residence at SS. Peter and Paul Cathedral, Indianapolis; 1982, part-time assoc., SS. Peter and Paul Cathedral, Indianapolis, and continuing as director, Office of Worship, with residence at SS. Peter and Paul Cathedral, Indianapolis.



**KAVANAGH,**  
**Rev. Msgr. Richard T.**

6935 Atrium Boardwalk, S.  
Indianapolis, IN 46250  
317-849-7683

Born November 28, 1911. Ordained June 2, 1936. Two years in Diocese of Denver; 1938, asst., St. Therese of the Infant Jesus, Indpls.; 1942-1945, asst. superintendent, Cathedral High School, Indpls.; 1943-1947, asst. director, Catholic Charities, in charge of CYO, USO, and Boy Scouts; administrator, Mary, Queen of Peace, Danville, chaplain, Carmelite Monastery, Indpls.; 1945-1950, superintendent, Cathedral High School, Indpls.; 1947-1956, Archdiocesan Director of CYO; 1950-1951, asst., St. Mary, Indpls.; 1950-1952, instructor, St. Mary's Academy,

Indpls.; 1951-1955, administrator, St. Michael, Indpls.; 1955, pastor, St. Michael, Indpls.; 1962, Dean, North Indpls. Deanery, pastor, St. Michael, Indpls.; 1965, director, Archdiocesan Purchasing Dept., Dean, North Indpls. Deanery, pastor, St. Michael, Indpls.; 1966, Archdiocesan Consultor; 1967, Domestic Prelate; 1972, Dean, West Indpls. Deanery, Archdiocesan Consultor, director, Archdiocesan Purchasing Dept., and pastor, St. Michael, Indpls.; 1982, retired.

*Res. 558 Nelson Street*



**KELLEY, Clinton**  
**Rev. Micheal H.,**  
M.Div., M.A.

656 S. 6th St.  
Clinton, IN 47842  
317-832-8468

Born October 4, 1952. Ordained June 1, 1985. Assoc., St. Mary, Greensburg; 1987, assoc., St. John the Evangelist, Enochsburg, and St. Maurice, St. Maurice, and continuing as assoc., St. Mary, Greensburg, with residence at St. Mary, Greensburg; 1989, assoc., Our Lady of the Greenwood, Greenwood; 1991, administrator at Sacred Heart Parish, Clinton, and St. Joseph Parish, Universal with residence at Sacred Heart Parish, Clinton.



**KELLY,**  
**Rev. Patrick J., M.S.**

5225 E. 56th St.  
Indianapolis, IN 46226  
317-542-1481

Born July 10, 1931. Ordained May 3, 1958. Asst., St. Bernadette, Indianapolis, and high school instructor; 1966, superintendent, Sacred Heart High School, Indianapolis; 1969, superintendent, Roncalli High School, Indianapolis; 1970, assoc., St. Patrick, Indianapolis, and superintendent, Roncalli High School; 1971, leave of absence due to illness; assoc., St. Luke, Indianapolis; 1973, director, St. Mary's Child Center, Indianapolis; 1974, pastor, St. Ann, Indianapolis, and director, St. Mary's Child Center; 1975, assoc., St. Luke, Indianapolis; 1978, full-time instructor, Cathedral High School, Indianapolis; 1984, principal, Cathedral High School, Indianapolis.

*Alma Mater St. Matthew*

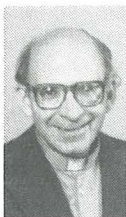

**KERN,**  
**Rev. Joseph R.,**  
M.S., M.Div.

217 E. Ohio St.  
Rockville, IN 47872  
317-569-5406

Born October 11, 1930. Ordained May 3, 1957. Asst., St. Michael, Brookville; 1959, St. Michael, Charlestown; 1964, administrator, St. Jude, Spencer; 1965, chaplain, Muscatatuck State Hospital and Training Center, Butlerville; 1972, assoc., St. Lawrence, Lawrenceburg; 1973, assoc. pro tem, Sacred Heart, Jeffersonville; 1973, co-pastor, St. Michael, Cannelton, and St. Pius, Troy, and assoc., St. Paul, Tell City; 1975, co-pastor, St. Paul, Tell City, and continuing as co-pastor, St. Michael, Cannelton, and St. Pius, Troy; 1985, pastor, St. Joseph, Rockville and administrator, Immaculate Conception, Montezuma.



**KIRKHOFF,**  
**Rev. Gerald J.**

5353 McFarland Rd.  
Indianapolis, IN 46227  
317-786-4371

Born October 3, 1943. Ordained May 24, 1969. Assoc., St. Mary, New Albany; 1969, St. Jude, Indpls.; 1970, St. Ann, Indpls., and instructor at Roncalli High School, Indpls.; 1973, full-time instructor at Seccina Memorial High School, with residence at St. Ann, Indpls.; 1974, full-time instructor, Seccina Memorial High School, Indpls., with residence at Seccina Memorial High School, Indpls.; 1978, pastor, St. Philip Neri, Indpls.; 1984, Dean, East Deanery, and continuing as pastor, St. Philip Neri, Indpls.; 1984, appointed member, Board of Consultors of the Archdiocese of Indpls., and continuing as Dean, East Deanery, and pastor, St. Philip Neri, Indpls.; 1985, pastor, St. Jude, Indpls.



**KLEE,**  
**Rev. Joseph A.**

St. Mary-of-the-Rock Rectory  
17440 St. Mary's Rd.  
Batesville, IN 47006  
812-934-4165

Born April 2, 1923. Ordained May 18, 1948. Asst., St. Francis de Sales, Indpls.; 1952, St. Mary-of-the-Knobs; 1955, Assumption, Indpls.; 1961, St. Joan of Arc,

Indpls.; 1963, pastor, St. Mary-of-the-Rock and St. Cecilia mission, Oak Forest.



*w/parents: 3800 Dalebrook  
New Albany, In  
47150*  
**KLEIN,**  
**Rev. Robert J.,**  
812-944-8298

S.T.B., M.A.

5813 Sunwood Dr.  
Indianapolis, IN 46224  
317-291-7014

Born February 25, 1949. Ordained August 2, 1975. Assoc., St. Monica, Indpls.; 1978, Holy Family, New Albany; 1979, St. Gabriel, Indpls.; 1982, St. Barnabas, Indpls.; 1985, leave of absence due to illness.



**KNUEVEN,**  
**Rev. Harold L.,**

S.T.B., M.A.

315 Chestnut St.  
P.O. Box 447  
Jeffersonville, IN 47130  
812-282-2677

Born July 21, 1932. Ordained May 3, 1958. Asst., St. Pius X, Indianapolis; 1962, St. Catherine, Indianapolis, and full-time instructor, Latin School, Indianapolis; 1971, co-pastor, St. Bernadette, Indianapolis, and full-time instructor, Latin School, Indianapolis; 1975, pastor, St. Gabriel, Connersville; 1982, pastor, St. Simon, Indianapolis; 1988, pastor, St. Augustine, Jeffersonville.

*Pastor, Our Lady of Greenwood  
10-13-93*

**KOETTER,**  
**Rev. Paul D., M.Div.**

1347 N. Meridian St. (Res.)  
Indianapolis, IN 46202  
317-634-4519

Office of Assistant Chancellor  
Vocations Office *with Head Office*  
1400 N. Meridian St.  
P.O. Box 1410  
Indianapolis, IN 46206  
317-236-1490



Born June 22, 1951. Ordained May 21, 1977. Assoc., Our Lady of Perpetual Help, New Albany; 1982, St. Therese of the Infant Jesus, Indianapolis; 1983, Archdiocesan Vocation Director, with residence at Our Lady of the Greenwood, Greenwood; 1985, administrator, St. Agnes, Nashville and retaining assignment as Vocation Director of the Archdiocese, with residence at Our Lady of the Greenwood,

Greenwood; 1986, in residence at SS. Peter and Paul Cathedral, Indianapolis, and continuing as Vocation Director of the Archdiocese, and administrator, St. Agnes, Nashville; 1989, appointed Assistant Chancellor for the Archdiocese and continuing as Vocation Director, and administrator, St. Agnes, Nashville; 1990, appointed a member of the Board of Consultors of the Archdiocese of Indianapolis. 1-6-93 Acting Pastoral Director.



**KOOPMAN,  
Rev. Bernard V.**

P.O. Box 22  
Bradford, IN 47107  
812-364-6646

Born September 4, 1935. Ordained May 7, 1961. Asst., St. Mary, North Vernon; 1967, St. Lawrence, Lawrenceburg; 1971, St. Gabriel, Connersville; 1972, pastor, St. Vincent de Paul, Bedford; 1980, sabbatical for study at Notre Dame University; administrator, Our Lady of the Springs, French Lick; 1981, pastor, St. Bartholomew, Columbus; 1987, pastor, St. Michael, Bradford.

**KOS,  
Rev. Joseph S.**

970 University Blvd. Apt.C  
Indianapolis, IN 46202  
317-262-8190  
I.U. Medical Center  
Dept. of Pastoral Care  
534 Clinical Drive  
Indianapolis, IN 46202-5109  
317-252-9213

Born May 6, 1940. Ordained May 1, 1966. Asst., St. Lawrence, Indianapolis and instructor, Scecina Memorial High School; 1968, Holy Spirit, Indianapolis, and full-time high school instructor; 1970, Holy Trinity, Indianapolis, and instructor, Chatard High School; 1971, instructor, Ritter High School, Indianapolis; 1975, full-time instructor Ritter High School, Indianapolis, with residence at Marian College, Indianapolis; 1978, chaplain, Community Hospital of Indianapolis; 1982, administrator, St. Thomas, Fortville; 1987, pastor, St. Thomas, Fortville; 1989, disability leave; 1990, appointed to hospital ministry for Indiana University Hospital, LaRue Carter Hospital, and Wishard Memorial Hospital,

Indianapolis, with residence at St. Bridget, Indianapolis; 1991, residence change.



**KRAESZIG,  
Rev. Charles J.**

7901 Castle Dr.  
Lakewood Estates  
New Port Richey, FL 34653  
813-849-0667

Born August 14, 1927. Ordained May 3, 1952. Asst., Assumption, Indianapolis; 1954, St. Mary, New Albany; 1961, St. Augustine, Leopold; 1964, pastor, Holy Cross, St. Croix; 1975, leave of absence due to illness.



**LAMPERT  
Rev. Vincent**

326 N. Green St.  
Brownsburg, IN 46112  
317-852-3195

Born April 7, 1963. Ordained June 1, 1991. Assoc. St. Malachy, Brownsburg.



**LANDWERLEN,  
Rev. Paul E.**

5813 Sunwood Dr.  
Indianapolis, IN 46224  
317-291-7014

Born January 28, 1928. Ordained May 3, 1954. Asst., St. Andrew, Richmond; 1959, St. Andrew, Indianapolis; 1964, St. Ambrose, Seymour; 1968, pastor, St. Mary, Mitchell; administrator, Christ the King, Paoli; 1970, pastor, Holy Trinity, Indianapolis; 1976, pastor, St. Thomas More, Mooresville; 1982, pastor, St. Gabriel, Indianapolis.

**LAWLER,  
Rev. David J., M.Div.**

4942 A Allisonville Rd.  
Indianapolis, IN 46205  
317-465-9069

Methodist Hospital  
Pastoral Care Office  
1701 N. Senate  
Indianapolis, IN 46202  
317-929-8611

Born March 5, 1936. Ordained May 6, 1962. Asst., St. Andrew, Indianapolis; 1964, St. Joan of Arc, Indianapolis; 1970, co-pastor, St. Ann,

Terre Haute; 1976, pastor, Immaculate Heart of Mary, Indianapolis; 1983, chaplain, Methodist Hospital, Indianapolis.



**LAWLER, V.F.**  
**Rev. Richard C., M.S.**

535 E. Edgewood Ave.  
Indianapolis, IN 46227  
317-787-8246

Born May 26, 1933. Or-  
dained May 11, 1959. Asst.,

Holy Trinity, New Albany, and high school instructor; 1965, administrator, St. Jude, Spencer; 1966, spiritual director, Providence High School, Clarksville; 1968, asst., St. Mary-St. Michael, Madison, and high school instructor; 1969, pastor, St. Anthony, China; principal, Shawe Memorial High School; and administrator, St. Magdalen, New Marion; 1972, administrator, Sorrowful Mother of God, Vevay, and continuing as pastor, St. Anthony, China; 1975, co-pastor, St. Paul, Tell City, St. Pius, Troy, and St. Michael, Cannelton; 1981, Dean, Tell City Deanery, and continuing as co-pastor, St. Paul, Tell City, St. Pius, Troy, and St. Michael, Cannelton; 1984, appointed member, Board of Consultors of Archdiocese of Indianapolis, continuing as co-pastor, St. Paul, Tell City, St. Pius, Troy, and St. Michael, Cannelton; 1985, pastor, St. Mark, Indpls.; 1989, Dean, Indpls. South Deanery, continuing as pastor, St. Mark, Indpls.; 1991, Priest Moderator of Pastoral Care at St. Catherine, Indianapolis and St. James, Indianapolis, continuing as pastor St. Mark, Indianapolis.



**LUERMAN,**  
**Rev. John H.**

333 W. Maple St.  
Cambridge City, IN 47327  
317-478-3242

July 22, 1930. Ordained May  
3, 1956. Asst., St. Catherine,

Indpls., and high school instructor; 1959, St. Monica, Indpls., and high school instructor; 1968, Holy Family, New Albany, and high school instructor; 1969, pastor, St. Michael, Charlestown; 1978, co-pastor, St. Luke, Indpls.; 1980, pastor, St. Elizabeth, Cambridge City.



**LUTZ,**  
**Rev. Herman G.,**  
S.T.L., J.C.L.

218 Scheller Ave.  
Sellersburg, IN 47172  
812-246-3522

Born December 30, 1932.

Ordained December 20, 1958. Asst., Our Lady of the Greenwood, Greenwood, and notary, Metropolitan Tribunal; 1961, asst. pro tem, Assumption, Indpls.; 1961, graduate studies, Rome; 1963, asst., St. Susanna, Plainfield, and continuing as notary, Metropolitan Tribunal; 1971, pastor, Mary, Queen of Peace, Danville, and continuing as notary, Metropolitan Tribunal; 1973, co-pastor, St. Catherine, Indpls., and continuing as notary, Metropolitan Tribunal; 1976, continuing as notary, Metropolitan Tribunal, with residence at St. Bernadette, Indpls.; 1978, in residence at Holy Spirit, Indpls.; 1984, pastor, St. Paul, Sellersburg.



*St. Lawrence Church  
6944 E. 46th Street  
46226-3704  
546-4065*  
**MADER,**  
**Rev. Joseph E., M.S.**

Born May 27, 1940. Ordained  
May 7, 1967. Asst., Holy Ros-

ary, Indpls., and full-time instructor, Latin School, Indpls.; 1978, asst. academic dean and instructor, St. Meinrad College; 1983, assoc., St. Charles, Bloomington; 1984, pastor, St. Thomas More, Mooresville; 1988, assoc. pastor, St. Paul, Tell City, St. Michael, Cannelton and St. Pius, Troy, with residence at St. Paul, Tell City.



**MAHAN,**  
**Rev. Daniel J.,**  
S.T.B., S.T.L.

114 Lancelot Dr.  
Franklin, IN 46131  
317-738-3929

Born August 8, 1962. Ordained

June 18, 1988. Temporary assignment as assoc. pastor, St. Mary, Rushville, until return to Rome in October 1988 to complete his Graduate Studies Program; 1989, assoc., St. Barnabas, Indpls.; 1992, administrator, St. Rose of Lima, Franklin, with residence at St. Rose of Lima, Franklin.

*Pastor, 4-11-93*





**MARCHINO,  
Rev. Louis H.**

127 Rosmore Dr.  
New Albany, IN 47150  
812-948-8368

Born December 21, 1912. Or-  
dained May 30, 1939. Asst., St.

Celestine, Dubois County; 1940, Holy Trinity,  
New Albany; 1943, chaplain, U.S. Navy; 1949,  
asst., Holy Trinity, New Albany; 1954, founding  
pastor, Holy Family, New Albany; 1975, admin-  
istrator, St. Mary, Navilleton, and continuing as  
pastor, Holy Family, New Albany; 1983, retired.



**MARKS,  
Rev. William G.**

814 Jefferson St.  
Tell City, IN 47586  
812-547-7994

Born June 14, 1962. Ordained  
June 6, 1992. Associate pastor  
at St. Paul, Tell City; St. Pius, Troy; and St.  
Michael, Cannelton, with residence at St.  
Paul, Tell City.



**MAUNG,  
Rev. John S.**

125 E. Broadway  
Shelbyville, IN 46176  
317-398-8227

Born July 23, 1939. Ordained  
May 1, 1963, Madras, South,  
India. Pastor, St. Joseph Church, Mandalay,  
Burma; 1970, assoc., St. Emydius, San Francisco;  
1972, Epiphany, San Francisco; 1981, assoc., St.  
Lawrence, Indianapolis; 1982, St. Gabriel, Con-  
nersville; 1986, incardinated into Archdiocese of  
Indianapolis; 1986, pastor, St. Joseph, Shelbyville.



**MAZZOLA,  
Rev. Robert E., S.T.B.**

240 S. Sixth St.  
Richmond, IN 47374  
317-962-3902

Born May 26, 1937. Ordained  
May 5, 1963. Asst., St. Francis  
de Sales, Indpls., and high school instructor;  
1964, asst. pro tem, St. Mary-St. Michael,  
Madison; 1964, asst., St. Michael, Charlestown;  
1969, St. Gabriel, Connersville; 1973, St. An-

drew, Richmond; 1974, pastor, St. Rose of Lima,  
Franklin; 1983, pastor, St. Andrew, Richmond.

*Pastor, St. Andrew, St. Mary,  
Holy Family, Parishes, Richmond*



**McGINNIS,  
Rev. Raymond R.,  
M.A., S.T.L., Ph.D.**

Providence Retirement Home  
703 E. Spring St.  
New Albany, IN 47150  
812-945-5221

Born January 25, 1917. Or-  
dained May 30, 1944. Asst. chaplain and  
instructor, Lady wood School, Indpls.; 1945,  
asst., SS. Peter and Paul Cathedral, Indpls.;  
instructor, St. Mary-of-the-Woods College; asst.,  
St. Ann, Terre Haute, with residence at St. Ann;  
1946, chaplains' residence, St. Mary-of-the-  
Woods College; 1949, graduate studies, Rome;  
1950, asst., Immaculate Heart of Mary, Indpls.;  
1951, Holy Name, Beech Grove; asst. chaplain  
and instructor, Marian College, Indpls.; 1952,  
asst., St. Lawrence, Lawrenceburg; 1953, St.  
Joseph, Shelbyville, and St. Paul mission,  
Decatur County; 1954, Assumption, Indi-  
anapolis; 1955, St. Anne, New Castle, and  
Epileptic Village with St. Rose mission, Knight-  
stown; Holy Rosary, Indpls.; 1957, interim  
acting pastor, St. Mary, St. Mary-of-the-Woods;  
pastor, Holy Cross, St. Croix; 1964, St. Leonard,  
West Terre Haute, and instructor, St. Mary-of-  
the-Woods College; 1968, St. Martin, Siberia;  
1975, retired; 1980, in residence at Vincennes;  
1981, in residence at Providence Retirement  
Home, New Albany.



*933-3409-  
Cabin*  
**McNALLY,  
Rev. J. Joseph, M.A.**

8300 Rahke Rd.  
Indianapolis, IN 46217  
317-882-0724

Born February 29, 1932. Or-  
dained May 3, 1958. Asst., Our  
Lady of Lourdes, Indpls., and high school instruc-  
tor; 1963, St. Margaret Mary, Terre Haute, and high  
school instructor; 1968, student director, Our Lady of  
Providence High School, Clarksville, and asst., St.  
Paul, Sellersburg; 1971, pastor, Sacred Heart, Jeffer-  
sonville; 1977, pastor, St. Columba, Columbus; 1987,  
appointed jointly with Rev. Patrick Happersnau as  
pastor, St. Columba, Columbus and St. Bartholomew,  
Columbus, and also appointed moderator in the  
exercise of pastoral care, with residence at St. Columba,  
Columbus; 1989, pastor, St. Barnabas, Indpls.



812-768-5213 (Brotherly in law)  
~~453-4007~~  
**MENY, 768-6315**  
**Rev. Hilary G.**

P.O. Box 245  
 Haubstadt, IN 47639

Born January 21, 1915. Ordained May 14, 1940. Asst., St. Philip Neri, Indianapolis; 1947, St. Joseph, Clark County; 1948, St. Vincent de Paul, Bedford; 1949, pastor, St. Patrick, Madison; 1990, retired.



**MEYER,**  
**Rev. John A., M.Div.**

415 E. Second St.  
 Madison, IN 47250  
 812-265-4166

Born July 21, 1955. Ordained May 22, 1982. Assoc., Our Lady of Perpetual Help, New Albany; 1985, administrator, St. John the Baptist, Starlight, and part-time assoc., Our Lady of Perpetual Help, New Albany, with residence at Our Lady of Perpetual Help, New Albany; 1988, pastor, St. Catherine, Indpls. and St. James, Indpls., with residence at St. Catherine, Indpls; 1990, appointed to the pastoral care of St. Mary, St. Michael, St. Patrick, Madison; and of St. Anthony, China, and Most Sorrowful Mother of God, Vevay, together with Father Jeffrey Charlton, as pastores in solidum, with residence at St. Mary, Madison.



**MILTZ,**  
**Rev. Karl J., S.T.L.**

7243 E. 10th St. (Res.)  
 Indianapolis, IN 46219  
 317-353-9404  
 Seccina Memorial H.S.  
 5000 Nowland Ave.  
 Indianapolis, IN 46201  
 317-356-6377

Born October 23, 1943. Ordained May 24, 1969. Assoc., Our Lady of Perpetual Help, New Albany, and high school instructor; 1972, full-time instructor, Our Lady of Providence High School, Clarks-ville; assoc., Our Lady of Perpetual Help, New Albany; 1974, full-time instructor, Seccina Memorial High School, Indpls., with residence at Holy Spirit, Indpls.; 1977, full-time instructor, Roncalli High School, Indpls., with residence at Holy Name, Beech Grove; 1981, full-time instruc-

tor, Roncalli High School, Indpls., with residence at St. Mark, Indpls.; 1985, full-time instructor, Seccina Memorial High School with residence at Holy Spirit, Indpls.; 1987, in residence at St. Simon, Indpls., and continuing as full-time instructor, Seccina High School, Indpls.; 1990, appointed to provide weekend assistance to St. Michael, Indpls., and the Newman Center at Butler University, Indpls. and continuing his assignment as chaplain of Seccina High School, Indpls, with residence at St. Simon, Indpls. 1991, to provide weekend assistance at Holy Spirit Parish, Indianapolis, while continuing assignment as chaplain at Seccina High School, Indianapolis, with residence at Holy Spirit Parish.



**MINTA,**  
**Rev. John J.**

331 S. Buckeye St.  
 Osgood, IN 47037  
 812-689-4244

Born March 13, 1925. Ordained May 30, 1950. Asst., St. Francis de Sales, Indpls.; 1950, St. Ambrose, Seymour; 1957, Our Lady of Lourdes, Indpls.; 1963, chaplain, Providence Convent, St. Mary-of-the-Woods; 1968, pastor, St. Bartholomew, Columbus; 1973, St. Gabriel, Connersville; 1975, pastor, SS. Peter and Paul Cathedral, Indpls.; 1976, administrator pro tem, Holy Rosary, Seelyville, and St. Augustine mission, Fontanet, and continuing as pastor, SS. Peter and Paul Cathedral, Indpls.; 1976, part-time administrator, Immaculate Conception, Millhousen, and St. Dennis mission, and continuing as pastor, SS. Peter and Paul Cathedral, Indpls.; 1981, pastor, St. John, Osgood, and administrator, St. Magdalen mission, New Marion; 1983, administrator, St. Charles, Milan and St. Pius, Ripley Co., and continuing as pastor, St. John, Osgood, and administrator, St. Magdalen, New Marion; 1987, continuing as pastor, St. John, Osgood and administrator, St. Magdalen, New Marion.



**MORAN,**  
**Rev. Lawrence J.**

1807 Poplar St.  
 Terre Haute, IN 47803  
 812-232-8518

Born May 8, 1927. Ordained May 3, 1952. Asst., St. Michael, Indpls.; 1955, St. Ann, Terre Haute; 1957, St. Bartholomew, Columbus; 1959, St. Andrew, Richmond; 1967, pastor, St. Joseph, Rockville, and admin-

istrator, Immaculate Conception mission, Montezuma; 1985, pastor, St. Patrick, Terre Haute. 1991, administrator at Holy Rosary Parish, Seelyville, and continuing as pastor at St. Patrick Parish, Terre Haute, with residence at St. Patrick.



876-7191  
**MUELLER,**  
**Rev. Richard J., S.T.L.**  
 2722B Marquette  
 Manor W. Dr.  
 Indianapolis, IN 46268

Born July 9, 1918. Ordained May 30, 1944. Asst., St. John, Indpls.; 1945, secretary, Chancery Office; 1947, Archdiocesan Church Music Commission; 1955, founding pastor, Our Lady of the Greenwood, Greenwood; 1973, pastor, Our Lady of Lourdes; 1982, assoc., St. Pius X, Indpls.; 1983, auditor, Metropolitan Tribunal, continuing assignment as Pro-Synodal Judge, with residence at Holy Spirit, Indpls.; 1985, in residence, Riley Towers, Indpls.; 1992, residence at Marquette Manor.

*July 10, 1985  
 Retired*



**MUNSHOWER,**  
**Rev. William G.**  
 7243 E. 10th St.  
 Indianapolis, IN 46219  
 317-353-9404

Born February 23, 1932. Ordained May 3, 1958. Asst., St. Paul, Tell City; 1963, St. Thomas Aquinas, Indpls.; 1971, chaplain, Newman Center, Indiana State University, Terre Haute; 1973, pastor, Holy Spirit, Indpls.; 1981, Dean, Indpls. East Deanery; administrator, St. Agnes, Nashville, and continuing as pastor, Holy Spirit, Indpls.; 1984, administrator, St. Agnes, Nashville, and continuing as pastor, Holy Spirit, Indpls.; 1985, continuing as pastor, Holy Spirit, Indpls.

*8-25 Sabbath School (St. Mary's)  
 St. Meinrad*



**MURPHY,**  
**CMDR. Kenneth J.,**  
 CHC, USN  
 M.A., M.Div., S.T.M.  
 732 Selva Lake Circle  
 Atlantic Beach, FL 32233

Born February 4, 1939. Ordained May 2, 1965. Asst., St. Anne, New Castle; 1966, chaplain, New Castle State Hospital; 1969, administrator, St. Rose, Knightstown; 1973, U.S. Navy Reserve

chaplain, administrator pro tem, St. Elizabeth, Cambridge City; and continuing as administrator, St. Rose, Knightstown; 1979, U.S. Navy Chaplain Corps.



**MURPHY,**  
**Rev. Thomas J.,**  
 J.D., M.A., S.T.B.  
 4217 Central Ave.  
 Indianapolis, IN 46205  
 317-283-5508

Born January 25, 1932. Ordained August 17, 1985. Assoc. pastor, St. Lawrence, Indpls.; 1987, pastor, St. Joan of Arc, Indpls., and director, Ecumenism and Interfaith Offices, Archdiocese of Indpls., St. John, Indpls. 7-30-93

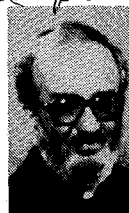

646-8182(W)  
**O'BRIEN** 62-2593(H)  
**Rev. John P., M.Div.**  
 4100 E. 56th St. / 4511 Columbus  
 Indianapolis, IN 46220  
 317-257-4297 Anderson 46013

Born September 2, 1937. Ordained May 3, 1964. Asst., Assumption, Indpls.; 1964, St. Mary, Greensburg; 1965, Sacred Heart, Clinton, and instructor, Schulte High School; 1966, St. Mary, New Albany; 1968, St. Patrick, Terre Haute, and Terre Haute Deanery CYO Director; 1973, pastor, Assumption, Indpls.; 1977, pastor, St. Bernadette, Indpls.; 1983, administrator, St. Joseph, St. Leon, and St. Martin, Yorkville, with residence at St. Martin, Yorkville; 1984, pastor, St. Martin, Yorkville and St. Joseph, St. Leon, with residence at St. Martin, Yorkville; 1986, approved leave of absence with residence at St. Mark, Indpls.; 1987, senior priest in service at St. Lawrence, Indpls.; 1989, pastor, St. Rose of Lima, Franklin; 1991, residence at St. Matthew of Indpls.



**O'CONNOR,**  
**Rev. Glenn L., M.Div.**  
 1375 S. Mickley Ave.  
 Indianapolis, IN 46241  
 317-244-9002

Born July 6, 1952. Ordained May 17, 1980. Assoc., St. Gabriel, Connersville; 1982, assoc., St. Simon, Indpls.; 1985, pastor, St. Philip Neri, Indpls. 1991, administrator at St. Joseph Parish, Indianapolis.

*Chaplain Bethel  
 Indpls. Inter Airport 1-6-93*



**OKON,**  
**Chap. (Capt.) Jack,**  
U.S.A.F.

4100 E. 56th St.  
Indianapolis, IN 46220  
317-257-4297

Born June 29, 1944. Ordained Dec. 18, 1970. Assoc., St. Lawrence, Indpls.; 1971, St. Pius X, Indpls.; 1974, St. Therese of the Infant Jesus, Indpls.; 1976, St. Simon, Indpls.; 1977, chaplain, U.S. Air Force; 1990, in residence at St. Matthew, Indpls.



**O'MARA,**  
**Rev. Michael E., M.Div.**

550 N. Rural St.  
Indianapolis, IN 46201  
317-631-8746

Born June 29, 1959. Ordained June 18, 1988. Assoc. pastor, St. Pius X, Indpls; 1990, administrator pro tempore of St. Pius X Parish, Indpls. 1991, Administrator St. Philip Neri, Indianapolis *926 N. Gray 263-0642*



**O'RILEY,**  
**Rev. James K.**

270 S. Bond St.  
Scottsburg, IN 47170  
812-752-3693

Born September 7, 1924. Ordained May 7, 1967. Asst., St. Mark, Indpls.; 1972, Holy Spirit, Indpls.; 1973, St. Michael, Brookville; 1974, pastor, Holy Guardian Angels, Cedar Grove, and asst., St. Michael, Brookville; 1978, administrator, St. John the Baptist, Dover, and continuing as pastor, Holy Guardian Angels, Cedar Grove; 1986, pastor, American Martyrs, Scottsburg, and St. Patrick, Salem, with residence at American Martyrs, Scottsburg.



**PETER,**  
**Rev. Martin A.,**  
S.T.L.

7200 Sarto Dr.  
Indianapolis, IN 46240  
317-255-4534

Born January 5, 1941. Ordained May 7, 1967. Asst., St. Pius X, Indpls., and instructor, Chatard High School, Indpls.; 1971, co-pastor, St. Thomas Aquinas, Indpls., and

chaplain, Newman Center, Butler University, Indpls.; 1978, pastor, St. Thomas Aquinas, Indpls., and continuing as chaplain, Newman Center, Butler University, Indpls.; 1984, pastor, St. Malachy, Brownsburg; appointed member, Board of Consultors of the Archdiocese of Indianapolis, and continuing as pastor, St. Malachy, Brownsburg; 1990, pastor of St. Pius X Parish, Indpls.



*Deceased*  
**PETRONE, 3-11-93**  
**Rev. Carmen L., M.Div.**

542 Walnut St.  
Lawrenceburg, IN 47025  
812-537-3992

Born July 16, 1948. Ordained June 8, 1974. Assoc., St. Matthew, Indpls.; 1976, *Immaculate Heart of Mary, Indpls.*; 1977, assoc. in a team ministry to Our Lady of Providence, Brownstown, St. Francis Xavier, Henryville, St. Mary, Mitchell, St. Patrick, Salem, and American Martyrs, Scottsburg; 1978, co-pastor in team ministry to American Martyrs, Scottsburg, Our Lady of Providence, Brownstown, St. Francis Xavier, Henryville, St. Mary, Mitchell, and St. Patrick, Salem; 1983, pastor, American Martyrs, Scottsburg, and administrator, St. Patrick, Salem, St. Mary, Mitchell, St. Francis Xavier, Henryville; 1986, pastor, St. Lawrence, Lawrenceburg. *Funeral 3-15, 93.*



*4432 D Rizzo Head Dr*  
**PORTER,**  
**Rev. Jack W., M.A., Ph.D.**

*46260-3559*  
126 W. Georgia St.,  
Indianapolis, IN 46225  
317-635-2021

Born July 28, 1927. Ordained June 7, 1975. Assoc., St. Michael, Indpls.; 1976, St. Gabriel, Indpls.; 1976, assoc. pro tem, St. Paul, Greencastle; 1978, administrator pro tem, St. Paul, Greencastle; chaplain pro tem, Newman Center, DePauw University and Indiana State Farm, Putnamville; 1979, assoc. St. John, Indpls.; 1985, administrator, Holy Trinity, Edinburgh, and part-time associate, St. John, Indpls., with residence at St. John, Indpls.; 1987, appointed to assist at Assumption, Indpls., by providing weekend and sacramental assistance, and continuing as part-time assoc., St. John, Indpls., with residence at St. John, Indpls.; 1988, full-time assoc. pastor, St. John, Indpls. *Archimed 7-30-93*



**QUINN,  
Rev. Donald A., M.A.**

8400 Roy Road  
Indianapolis, IN 46219  
317-898-1707

Born March 12, 1956. Ordained May 21, 1983. Assoc.,

American Martyrs, Scottsburg, St. Patrick, Salem, St. Mary, Mitchell, and St. Francis Xavier, Henryville; 1984, assoc., St. Catherine, Indpls., and St. James, Indpls.; 1987, assoc. pastor, St. Patrick, Indpls. and Holy Rosary, Indpls., and also chaplain, Newman Apostolate at University of Indpls., continuing his assignment as assoc. pastor, St. Catherine, Indpls., and St. James, Indpls., with residence at St. Catherine, Indpls.; 1988, pastor, St. Patrick and Holy Rosary parishes, Indpls., with residence at St. Patrick Indpls. continuing as chaplain, Newman Apostolate at University of Indpls.; 1989, primary assignment as chaplain, Chatard High School, Indpls., and secondary assignment as associate pastor of St. Lawrence, Indpls., with residence at St. Lawrence and continuing as chaplain, Newman Apostolate at Univ. of Indpls; 1991, associate pastor at St. Simon Parish, Indianapolis, continuing as chaplain, Newman Apostolate at University of Indianapolis, with residence at St. Simon.

*John P. Butler, U of I Newman Center 7-9-93*

**RAUTENBERG,**

**Rev. Joseph F.,  
M.Div., M.A., Ph.D.**

89 N. 17th Ave. (Res.)  
Beech Grove, IN 46107  
317-784-5454  
St. Vincent Hospital 338  
2001 W. 86th St.  
Indianapolis, IN 46260  
317-871-2069

Born July 26, 1947. Ordained June 9, 1973. Assoc., Our Lady of Lourdes, Indpls.; 1978, St. Matthew, Indpls.; 1980, assigned to graduate study, Georgetown University, Washington, D.C.; 1983, assoc., Our Lady of the Greenwood, Greenwood; 1986, in residence at St. Simon, Indpls. and continuing graduate studies; 1987, in residence at Holy Name, Beech Grove, and continuing his doctoral studies with Georgetown Univ.; 1988, half-time staff assistant at St. Vincent Hospital, Indpls. and part-time assoc. pastor, Holy Name, Beech Grove, with residence at

Holy Name, Beech Grove; 1990, from half-time assistant at St. Vincent Hospital, Indianapolis, and half-time associate pastor of Holy Name, Beech Grove, granted permission to accept full-time position at St. Vincent Hospital, Indpls., with residence at Holy Name, Beech Grove; 1992, appointed to priest minister for the parishes of St. Maurice, Napoleon; Immaculate Conception, Millhousen; and St. Dennis, Jennings County; while continuing present assignment at St. Vincent Hospital.



**RICHARDT, V.F.  
Rev. J. Lawrence,  
M.A., S.T.L.**

School of Theology  
St. Meinrad, IN 47577-1021  
812-357-6542  
812-357-2237 (Res)

Born September 4, 1937. Ordained December 19, 1962. 1963, asst., Sacred Heart, Terre Haute, and high school instructor; 1968, asst. chaplain, St. Mary-of-the-Woods, Terre Haute; 1970, assoc., Holy Trinity, Indpls.; 1970, Holy Trinity, New Albany; 1973, co-pastor, St. Paul, Tell City, and St. Pius, Troy, and assoc., St. Michael, Cannelton; 1975, co-pastor, St. Martin, Siberia, and member of faculty, St. Meinrad School of Theology; 1979, in residence at St. Paul, Tell City, and continuing as member of faculty, St. Meinrad School of Theology; 1983, in residence at St. Isidore, Bristow; in residence at St. Meinrad, and continuing as member of faculty, St. Meinrad School of Theology; 1986, pastor, Sacred Heart, Jeffersonville; 1989, pastor, St. Paul, Tell City, and administrator of St. Michael, Cannelton and St. Pius, Troy, and Dean, Tell City Deanery with residence at St. Paul, Tell City; 1992, spiritual director of the School of Theology at St. Meinrad Seminary, St. Meinrad.



**RICHART,  
Col. Paul F., CHC, USAF  
M.R.E.**

220 E. Goettler St.  
Scott Air Force Base, IL 62225

Born April 24, 1935. Ordained May 7, 1961. Asst., St. Christopher, Indpls., and high school instructor; 1967, chaplain, U.S. Air Force.

*427 Brett Dr 45433  
Wright-Patterson AFB OH*



**RIEDMAN,**  
**Rev. Joseph G., M.A.**

335 S. Meridian St.  
Greenwood, IN 46143  
317-888-2861

Born February 20, 1929. Ordained May 3, 1956. Asst., Holy Angels, Indpls., and part-time high school instructor; 1960, Our Lady of Lourdes, Indpls., and full-time high school instructor; 1971, chaplain, Seccina Memorial High School, Indpls., and full-time member of faculty, Seccina; 1972, administrator pro tem, St. Thomas More, Mooresville, and retaining chaplaincy and full-time member of faculty, Seccina, Indpls.; 1973, pastor, St. Michael, Greenfield; 1980, pastor, Our Lady of the Greenwood, Greenwood. *8-25 Holy Spirit Pastor*



**RIPPERGER,**  
**Rev. Edward J.**

1200 N. Indiana St.  
Mooresville, IN 46158  
317-831-4142

Born November 24, 1935. Ordained May 7, 1961. Asst., St. Philip Neri, and high school instructor; 1971, St. Jude, Indpls.; Sacred Heart, Jeffersonville; 1973, administrator pro tem, St. Augustine, Jeffersonville; pastor, St. Augustine, Jeffersonville; 1988, pastor, St. Thomas More, Mooresville.



**RIPPERGER,**  
**Rev. Harold A.**

P.O. Box 144  
Lanesville, IN 47136  
812-952-2853

Born July 12, 1932. Ordained May 3, 1958. Asst., St. Mary, New Albany, and high school instructor; 1966, St. Andrew, Indpls., and high school instructor, Seccina Memorial High School, Indpls.; 1967, St. Michael, Indpls.; 1970, St. Mary, Greensburg; 1973, pastor, Immaculate Conception, Aurora; 1983, pastor, St. Rose of Lima, Franklin; 1986, pastor, Holy Guardian Angels, Cedar Grove, and St. Joseph, St. Leon, with residence at Holy Guardian Angels, Cedar Grove; 1989, pastor, St. Mary, Lanesville.



**RODAS,**  
**Rev. Mauro G.,**

M.S., M.A., Ph.D., M.Div.  
317 N. New Jersey St.  
Indianapolis, IN 46204  
317-637-3983

Born January 18, 1937. Ordained May 2, 1965. Professor in Chimbo, Diocese of Guaranda, Ecuador, S.A.; 1966, asst. pro tem, St. Mary, Indpls., and graduate studies, Butler and Indiana Universities; 1967, graduate studies and professor of linguistics, University of Madrid, Spain; 1975, assoc., St. Mary, Indpls., and asst., Hispanic-American Apostolate; 1978, director, Hispanic-American Apostolate, and continuing as assoc., St. Mary, Indpls.; 1979, incardinated into Archdiocese of Indpls.; 1981, pastor, St. Mary, Indpls., and continuing as Archdiocesan director, Hispanic-American Apostolate.

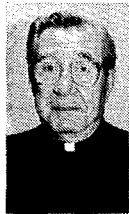

**ROSS,**  
**Rev. Msgr. Charles E.,**  
J.C.L.

6943 Atrium Boardwalk, S.  
Indianapolis, IN 46250  
317-845-0437

Born February 13, 1913. Ordained May 18, 1937. Asst., SS. Peter and Paul Cathedral, Indpls.; 1942, chaplain, U.S. Army; 1946, asst., St. Philip Neri, Indpls.; graduate studies, Catholic University; 1949, asst., Immaculate Heart of Mary, Indpls.; 1950, chaplain, U.S. Army; 1954, asst., Christ the King, Indpls.; 1955, founding pastor, St. Pius X, Indpls.; 1957, Synodal Examiner and Archdiocesan Director of Religious and Defender of the Bond of the Metropolitan Tribunal; 1964, Papal Chamberlain; 1967, Domestic Prelate, and pastor, St. Pius X, Indpls.; 1983, retired.



**RUDOLF,**  
**Rev. Roger G.**

1827 Kessler Blvd., E. Dr.  
Indianapolis, IN 46220  
317-255-3666

Born June 3, 1961. Ordained June 6, 1992. Associate pastor at Christ the King Parish, Indianapolis, with residence at Christ the King, *Assoc. St Mary, Greensburg.*

*Fr. Bill Ripperger not to be listed*



**RYAN, V.F.**  
**Rev. John T.**

379 N. Warman Ave. (Res.)  
Indianapolis, IN 46222  
317-636-4828  
Central State Hospital  
3000 W. Washington St.  
Indianapolis, IN 46222  
317-637-5511

Born August 19, 1930. Ordained May 3, 1956. Asst., St. Anthony, Indpls., and high school instructor; 1958, Immaculate Heart of Mary, Indpls., and high school instructor; 1967, Archdiocesan Scout Chaplain; 1968, St. Catherine, Indpls., and high school instructor; 1970, pastor, St. Anthony, Indpls.; 1971, Dean pro tem, Indpls. Central Deanery; 1981, Dean, Indpls. West Deanery, appointed member, Board of Consultors of the Archdiocese of Indpls., administrator, Assumption, Indpls., and continuing as pastor, St. Anthony, Indpls.

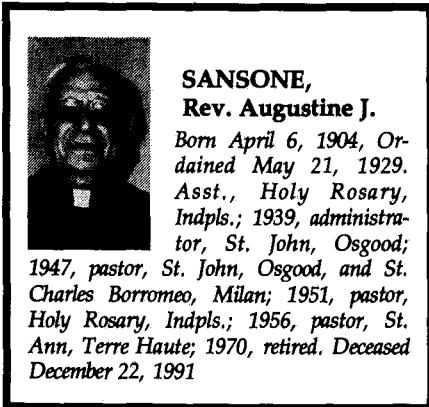

**SANSONE,**  
**Rev. Augustine J.**

Born April 6, 1904, Ordained May 21, 1929. Asst., Holy Rosary, Indpls.; 1939, administrator, St. John, Osgood; 1947, pastor, St. John, Osgood, and St. Charles Borromeo, Milan; 1951, pastor, Holy Rosary, Indpls.; 1956, pastor, St. Ann, Terre Haute; 1970, retired. Deceased December 22, 1991



**SAUM,**  
**Rev. George B.**

2345 West 86th St.  
Indianapolis, IN 46260  
317-876-3185

Born June 12, 1905. Ordained May 21, 1929. Asst. chaplain and instructor, Gibault Home, Terre Haute; 1931, asst., St. John, Loogootee; 1934, St. Boniface, Evansville; 1939, instructor, St. Mary-of-the-Woods College; 1943, pastor, St. Ann, Indianapolis; 1945, appointed Archdiocesan School Board; pastor, St. Michael, Brookville; 1962, Dean, Lawrenceburg Deanery; 1968, pastor, St. Peter, Franklin

County; 1975, retired; 1976, administrator pro tem, St. Mary, Rushville; 1976, retired.



**SCHAEFFEL, (202)**  
**Rev. Joseph F.,**  
M.S., M.Div.,

379 N. Warman Ave.  
Indianapolis, IN 46222  
317-636-4828 (637-9139)

Born March 12, 1948. Ordained May 22, 1982. Assoc., St. Michael, Indpls., and part-time instructor, Ritter High School, with residence at St. Michael, Indpls.; 1983, full-time instructor at Ritter High School, Indpls., continuing as assoc., St. Michael, Indpls.; 1987, appointed to assist pastor, St. Monica, Indpls., and continuing as full-time instructor, Ritter High School, Indpls., with residence at St. Anthony, Indpls. *President of Ritter H.S. 1-6-93*  
*Vocations Director*



**SCHAFER,**  
**Rev. Msgr. Leo J.**

5826 N. LaSalle St.  
Indianapolis, IN 46220  
317-253-7938

Born October 19, 1910. Ordained June 2, 1936. Asst., St. Wendel's, Posey County; 1938, St. Mary, Indpls.; 1942, St. Joseph, Jasper; 1943, chaplain, U.S. Army; 1946, asst., St. Mary, Indpls.; 1948, founding pastor, St. Mark, Indpls.; 1962, Dean, South Indpls. Deanery; 1967, Domestic Prelate; appointed member, Board of Consultors of the Archdiocese of Indianapolis; 1972, co-pastor, St. Mark, Indpls., and retaining his appointment as member, Board of Consultors of the Archdiocese; 1981, retired.



**SCHAFER,**  
**Rev. Raymond E., M.Div.**

845 Eighth St.  
Columbus, IN 47201  
812-379-9353

Born July 24, 1955. Ordained June 3, 1989. Assoc., St. Paul, Tell City, St. Michael, Carmelton, and St. Pius, Troy, with residence at St. Paul, Tell City; 1992, associate pastor at St. Bartholomew and St. Columba parishes, Columbus, with residence at St. Bartholomew, Columbus. *pastor, Immac. Conception, Aurora. 8-4-93*



**SCHAFFLEIN,**  
**Rev. Steven, M.Div.**

102 N. 19th St.  
New Castle, IN 47362  
317-529-7413 (Res.)  
317-529-0933

Born April 1, 1952. Ordained May 20, 1978. Assoc., St. Mary, New Albany; 1983, St. Andrew, Richmond; 1986, pastor, St. Anne, New Castle; 1987, appointed administrator, St. Rose, Knightstown, and continuing as pastor, St. Anne, New Castle, with residence at St. Anne, New Castle.



*St. Peter's Church  
2807 - 15th Ave S.  
Seattle*  
**SCHIEDLER,**  
**Rev. Robert E., M.A., M.G.**

2015 Aikt Ave. S.W. - 2  
Seattle, WA 98116

Born February 23, 1944. Ordained June 27, 1970. Assoc.,

Christ the King, Indpls.; 1974, full-time instructor, Latin School, Indpls., and administrator, St. Agnes, Nashville; 1978, pastor, St. Andrew, Indpls.; 1980, on leave; 1981, studies; 1982, Archdiocese of Seattle.



**SCHLISSMANN,**  
**Rev. Thomas L., M.Div.**

7200 Sarto Drive  
Indianapolis, IN 46240  
317-255-4534

Born Dec. 15, 1960. Ordained June 3, 1989. Assoc., Holy Spirit, Indianapolis.

1991, associate pastor at St. Pius X Parish, Indianapolis.

*Pastor Church of Holy Spirit  
Marquette, Scarborough, St. Patrick  
Salem - 6-2-93*



**SCHMIDLIN,**  
**Rev. Donald L., M.A., M.S.W.**

7218 E. Payne Rd.  
Indianapolis, IN 46239  
317-357-1200

Born October 24, 1930. Ordained May 3, 1957. Asst., Christ the King, Indianapolis; 1961, Holy Angels, Indianapolis; graduate studies, Loyola University, Chicago; 1962, coordinator, Catholic Charities of the Archdiocese of Indianapolis; 1963, director, Catholic Charities of the Archdiocese Indi-

anapolis with residence at St. Luke, Indianapolis 1966, in residence, St. Patrick, Indianapolis, and continuing as director, Catholic Charities; 1969, assoc., St. Mary, Indianapolis, and continuing as director, Catholic Charities; 1970, pastor, St. Patrick, Indianapolis, and continuing as director, Catholic Charities; 1974, in residence, St. Pius X, Indianapolis, and continuing as director, Catholic Charities; 1976, resigned as director, Catholic Charities; 1976, administrator pro tem, Holy Rosary, Seelyville, and Fontanet mission; pastor, St. Mary, Rushville; 1978, pastor, St. Joan of Arc, Indianapolis; 1987, pastor, Nativity of Our Lord Jesus Christ, Indianapolis.

*Pastor  
St. Matthew Parish, 5-93*



**SCHMITZ,**  
**Rev. Bernard R., M.S.**

St. Anthony Rectory  
P.O. Box 3  
Morris, IN 47033  
812-934-3286

Born June 11, 1931. Ordained May 3, 1957. Asst., St. Mary, North Vernon;

1961, Annunciation, Brazil, and missions, high school instructor; 1961, Director of Guidance, Schulte High School, Terre Haute;

1963, chaplain, New man Center, DePauw University, Greencastle, and continuing as

Director of Guidance, Schulte High School; 1970, administrator, St. Anthony, Morris;

pastor, St. Anthony, Morris; 1973, administrator pro tem, St. Nicholas, Ripley County, and continuing as pastor, St. Anthony,

Morris; 1978, pastor, St. Anthony, Morris; 1990, appointed administrator of St. Nicholas,

Sunman, and retaining his assignment as pastor St. Anthony, Morris, with residence at

St. Anthony, Morris.

*Pastor, St. Anthony,  
Morris, St. Nicholas, Sunman, St.  
Charles Borromeo, Milan + Admiral*



**SCHOETTELKOTTE,**  
**Rev. John B. M. Div.**

202 E. Washington St.  
Greencastle, IN 46135  
317-653-5678

Born November 25, 1933. Ordained May 3, 1960.

Asst., St. Jude, Indianapolis, and high school instructor; 1962, St. Mary, Greensburg; 1964,

St. Mary, New Albany, and high school instructor; 1969, St. Paul Catholic Center,

Bloomington; 1973, co-pastor, Our Lady of the



Greenwood, Greenwood; 1978, pastor, St. Bartholomew, Columbus; 1981, full-time instructor, Marian College, Indianapolis; chaplain, Our Lady of Grace Motherhouse, Beech Grove, with residence at Our Lady of Grace, Beech Grove; 1983, pastor, St. Paul, Green-castle, and chaplain, Newman Center, DePauw University and Indiana State Farm, Putnamville.



**SCHUMACHER,  
Rev. Louis E.**

354 High St.  
P.O. Box J  
Brookville, IN 47012  
317-647-5462

Born January 24, 1922. Or-dained May 27, 1947. Asst., Holy Name, Beech Grove; 1951, St. Anne, New Castle; 1955, St. Mary, Greensburg; 1962, pastor, St. Peter, Franklin County; 1968, St. Michael, Brookville.



**SCHWAB,  
Rev. Steven C.,**

J.D., L.L.M., S.T.B.

St. Mary's Seminary  
and University  
5400 Rowland Ave.  
Baltimore, MD 21210  
410-323-4329

Born November 16, 1946. Ordained June 2, 1990. Assoc. St. Luke, Indianapolis; 1992, released to the Society of St. Sulpice and appointed to the Faculty of St. Mary's Seminary and University, Baltimore; June 18, 1993, Pastor, *Notchity Parish*



**SCIARRA, *St. Barnabas*  
Rev. John N. *9300 Rabbe***

*Ph*  
7286 Queen Anne Court  
Apt. C  
Indianapolis, IN 46227  
317-786-1777

Born July 6, 1918. Ordained February 2, 1945. Asst., St. Mary, Richmond; 1949, St. Vincent de Paul, Bedford; 1952, Holy Name, Beech Grove; 1961, pastor, St. Nicholas, Ripley County; 1965, founding pastor, St. Barnabas, Indianapolis; 1984, administrator, Holy Trinity, Edinburgh, and continuing as pastor, St. Barnabas, Indianapolis; appointed member, Board of Consulators of the Archdiocese of Indianapolis; 1985, Dean, Indianapolis South Deanery, and

continuing as pastor, St. Barnabas, Indi-anapolis; 1989, retired.



**SEXTON,  
Rev. Charles E.**

5333 E. Washington St.  
Indianapolis, IN 46219  
317-356-7291

Born April 22, 1913. Ordained June 7, 1938. Three years in the Diocese of Denver; 1941, asst., St. Anthony, Indianapolis; 1945, administrator, St. Martin, Martinsville; 1947, pastor, St. Martin, Martinsville; 1983, retired.



*Deceased 11-14-92*  
**SHANAHAN,  
Rev. James J.**

Olentany Village, Apt. 261B  
30 W. Kelso  
Columbus, OH 43202

Born May 3, 1922. Ordained May 27, 1947. Asst., St. Paul, Tell City; 1956, St. Anne, New Castle; 1960, pastor, St. Rose Knightstown; 1969, administrator, St. Anne, New Castle; 1970, assoc. chaplain, St. Mary-of-the-Woods Con-vent; 1971, administrator, St. Joseph mission, Universal; 1972, administrator pro tem, Sacred Heart, Clinton, and continuing as administrator, St. Joseph mission, Univer-sal; 1973, administrator, St. Joseph mis-sion, Universal; 1973, pastor, Sacred Heart, Clinton, and continuing as admin-istrator, St. Joseph mission, Universal; 1989, retired.



**SHEETS,  
Rev. Joseph B.**

325 S. Chestnut St.  
Seymour, IN 47274  
812-522-5304

Born November 25, 1931. Ordained May 3, 1957. Asst., St. Ambrose, Seymour; 1961, St. Patrick, Terre Haute; 1968, asst. pro tem, SS. Peter and Paul Cathedral, Indianapolis; asst., St. Andrew, Indianapolis; 1969, pastor, St. Mary, Lanesville; 1983, pastor, St. Ambrose, Seymour, and administrator, Our Lady of Providence, Brownstown.

**SHIKANY,  
Rev. Paul M.,  
M.Div., J.C.L.**



5353 McFarland Rd. (Res.)  
Indianapolis, IN 46227  
317-786-4371  
Metropolitan Tribunal  
1400 N. Meridian St.  
P.O. Box 1410  
Indianapolis, IN 46206  
317-236-1460

Born September 23, 1953. Ordained May 19, 1979. Assoc., St. Lawrence, Indianapolis; 1980, St. Barnabas, Indianapolis; 1982, part-time assoc., St. Barnabas, Indianapolis, and part-time asst., Metropolitan Tribunal, Indianapolis, with residence at St. Barnabas, Indianapolis; 1983, administrator, Holy Trinity, Edinburgh, and continuing as asst., Metropolitan Tribunal, with residence at St. Barnabas, Indianapolis; 1984, administrator, Holy Trinity, Edinburgh, graduate studies at Indiana University, with residence at St. Paul Catholic Center, Bloomington; graduate studies, Catholic University, Washington, D.C.; 1986, full-time Vice-Vicar Judicial, Metropolitan Tribunal of the Archdiocese of Indianapolis, with residence at St. Jude, Indianapolis; 1987, administrator, Holy Trinity, Edinburgh, and continuing as full-time Vice-Vicar Judicial, Metropolitan Tribunal, with residence at St. Jude, Indianapolis.

**SIMS,  
Rev. Robert W.,  
S.T.L., M.A.**



1413 E. 17th St.  
Bloomington, IN 47408  
812-339-5561

Born November 29, 1946. Ordained Dec. 17, 1971. Assoc., St. Barnabas, Indianapolis; 1974, full-time instructor, Latin School, Indianapolis; 1978, assoc. director, Vocations, and administrator, Holy Rosary, Indianapolis; 1983, director, Vocations and director, Office of Ministry to Priests, and continuing as administrator, Holy Rosary; 1983, pastor, St. Paul Catholic Center, Bloomington; 1986, appointed jointly with Rev. Kimball Wolf as pastor, St. Paul Catholic Center, Bloomington, and moderator in the exercise of pastoral care.



**SMITH,  
Rev. Myles H., J.C.L.**

3410 W. Third St.  
Bloomington, IN 47403  
812-339-6006

Born November 6, 1944. Ordained July 25, 1970. Asst., St. Michael, Indianapolis; 1972, Our Lady of Perpetual Help, New Albany; 1973, St. Therese of the Infant Jesus, Indianapolis; 1974, graduate studies, Catholic University; 1976, Notary, Metropolitan Tribunal, with residence at St. Therese of the Infant Jesus, Indianapolis; 1977, chaplain, Catholic Student Center, IUPUI, and continuing as Notary, Metropolitan Tribunal, with residence at Bellarmine House, Catholic Student Center, IUPUI, Indianapolis; 1980, assoc., St. Pius X, Indianapolis; 1982, pastor, St. John the Apostle, Bloomington.

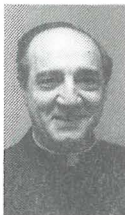

**SPICUZZA,  
Rev. Anthony P.**

19 N. Alabama P.  
Brazil, IN 47834  
812-448-1901

Born October 27, 1921. Ordained June 11, 1946. Asst., St. Andrew, Richmond; 1961, pastor, Annunciation, Brazil, and missions.



**STAHL,  
Rev. George L.**

Americana Healthcare Center  
8350 Naab Rd.  
Indianapolis, IN 46260  
317-875-9441

Born April 23, 1930. Ordained May 3, 1956. Asst., Christ the King, Indpls., and instructor, Scecina Memorial High School, Indpls.; 1960, St. Joseph, Shelbyville; 1963, administrator, St. Paul mission, Decatur County; 1967, asst., Our Lady of Lourdes, Indpls., and instructor, Scecina Memorial High School, Indpls.; 1970, St. Luke, Indpls.; 1971, leave of absence due to illness.



**STAHL,  
Rev. John A.**

805 20th Ave. West  
Palmetto, FL 34221-4244

Born August 8, 1922. Ordained May 15, 1951. Asst., St. Andrew, Richmond; 1953, St. Lawrence, Indianapolis; 1966, pastor, American

5-1-93 - Deceased

Martyrs, Scottsburg, and administrator, St. Augustine mission, Salem; 1974, leave of absence due to illness.



**STAUBLIN,  
Rev. Daniel J., M.Div.**

814 Jefferson St.  
Tell City, IN 47586  
812-547-7994

Born March 23, 1956. Ordained May 22, 1982. Assoc.,

St. Mark, Indianapolis; 1985, St. Malachy, Brownsburg; 1987, granted permission to minister as Assoc. Spiritual Director, St. Meinrad College, St. Meinrad; 1992, administrator at St. Paul, Tell City; St. Michael, Cannelton; and St. Pius, Troy, with residence at St. Paul, Tell City. *Pastor 4-11-93*



**STEWART  
Rev. Jonathan**

4650 N. Shadeland Ave.  
Lawrence, IN 46226  
317-546-4065

Born March 30, 1964. Ordained June 1, 1991. Assoc.

St. Lawrence, Lawrence.



*7432 D Lionshead Dr*  
**STINEMAN, 46260-3459**  
**Rev. William F.,**  
M.S., Ph.D.

126 W. Georgia St.  
Indianapolis, IN 46225  
317-635-2821

Born January 7, 1925. Ordained June 7, 1949. Asst., St. Mary, North Vernon; 1950, St. Patrick, Terre Haute; 1952, chaplain and instructor, Marian College, Indpls.; 1958, graduate studies, St. Louis Univ.; 1960, asst. chaplain and instructor, St. Mary-of-the-Woods Convent and College; 1972, pastor, St. Paul, Greencastle; 1976, administrator pro tem, Holy Rosary, Seelyville, and St. Augustine mission, Fontanet, and continuing as pastor, St. Paul, Greencastle, and chaplain, Newman Center, DePauw Univ., and Indiana State Farm, Putnamville; 1978, pastor, St. John, Indpls. *Retired 8-1-93*



**STRAHL,  
Rev. Ernest**

St. Paul Hermitage  
501 N. 17th Ave.  
Beech Grove, IN 46107  
317-783-6775

Born July 14, 1918. Ordained February 2, 1945. Asst., St. Patrick, Indianapolis; 1949, Our Lady of Lourdes, Indianapolis; 1957, St. Mark, Perry County; 1961, pastor, St. Joseph, Corydon, and missions; 1989, retired.



*143 Whetstone Rd, Apt T-1  
Greenbelt, MD 20770*  
**STUMPF,**

**Rev. William F.,**  
M.Div., M.A.

St. Joseph Seminary  
1200 Varnum St., NE  
Washington, DC 20047

Born June 26, 1957. Ordained June 1, 1985. Assoc., St. Luke, Indianapolis; 1990, graduate studies at Loyola College, Baltimore, Maryland.



**SVARCZKOPF,  
Rev. Mark A., M.A.**

4650 N. Shadeland Ave.  
Lawrence, IN 46226  
317-546-4065

Born July 29, 1948. Ordained June 8, 1974. Assoc., St. Lawrence, Indianapolis; 1976, full-time instructor, Latin School, Indianapolis; 1978, CYO moderator, Archdiocese of Indianapolis, with residence at Staff House, Holy Rosary, Indianapolis; 1979, administrator, St. Agnes, Nashville; 1981, administrator, St. Catherine, Indianapolis, and St. James, Indianapolis, with residence at St. Catherine, Indianapolis; 1981, pastor, St. Catherine, Indianapolis, and continuing as administrator, St. James, Indianapolis; 1982, Archdiocesan Chaplain of Scouts, continuing as pastor, St. Catherine, Indianapolis, and administrator, St. James, Indianapolis; 1987, administrator, St. Patrick, Indianapolis and Holy Rosary, Indianapolis, and continuing as pastor, St. Catherine, Indianapolis, and administrator, St. James, Indianapolis with residence at St. Catherine, Indianapolis; 1988, pastor, St. Simon, Indianapolis; 1989, to be responsible, with the assistance of the priests assigned to St. Simon, Indianapolis,

for providing Sacramental assistance at St. Paul, New Alsace, St. Joseph, St. Leon and St. Martin, Yorkville, while continuing current appointments; 1991, pastor of St. Lawrence, Indianapolis.



**SWEENEY,  
Rev. Msgr.  
Cornelius B.**  
J.C.L., P.A.

Born February 28, 1913.  
Ordained May 18, 1937.

Asst., St. Joan of Arc, Indianapolis; 1938, graduate studies, Rome and Catholic University; 1940, asst., SS. Peter and Paul Cathedral, Indianapolis; 1951, St. Catherine, Indianapolis, and began formation of new parish, corner Carson and Cameron Sts., Indianapolis; 1952, chaplain, St. Edward Hospital, New Albany; 1957, appointed Chancellor, Archdiocesan Examiner, Defender of the Bond, and asst., St. John, Indianapolis; 1958, appointed Papal Chamberlain; 1964, appointed Domestic Prelate; 1966, appointed Vicar General of Archdiocese of Indianapolis, and administrator, St. John, Indianapolis; 1966, pastor, St. John, Indianapolis; 1967, appointed Prothonotary Apostolic; 1969, administrator, St. Joan of Arc, Indianapolis; 1970, pastor, St. Joan of Arc, Indianapolis; 1973, pastor, SS. Peter and Paul Cathedral, Indianapolis; 1975, pastor, St. Ambrose, Seymour; 1976, appointed Pro-Synodal Judge, Metropolitan Tribunal; 1983, retired. Deceased January 20, 1992.



**SWEENEY, V.F.  
Rev. Kenny C.**

1827 E. Kessler Blvd.  
Indianapolis, IN 46220  
317-255-3666

Born June 2, 1926. Ordained  
February 28, 1953. Asst., St.

Michael, Brookville; 1957, St. John, Indpls., and director, Catholic Information Center; 1960, high school instructor, and continuing as director, Catholic Information Center; 1965, asst., SS. Peter and Paul Cathedral, Indpls., and continuing as director, Catholic

Information Center; 1967, director, Fatima Retreat House, Indianapolis, and continuing as director, Catholic Information Center; 1974, resigned as director, Catholic Communications Center (Catholic Information Center), continuing as director, Fatima Retreat House, Indpls.; 1976, graduate studies, American College, Louvain, Belgium; 1977, pastor, Sacred Heart, Jeffersonville; 1979, leave of absence due to illness; 1980, pastor, Christ the King, Indpls.; 1982, appointed member, Board of Archdiocesan Consultors, and continuing as pastor, Christ the King, Indpls.; 1985, appointed Dean, Indpls. North Deanery, and continuing as pastor, Christ the King, Indpls..



**SWEENEY,  
Rev. Paul V.**

Lochwood II - 12  
1409 S 6<sup>th</sup> Run Rd.  
New Albany, IN 47150

Born May 25, 1922. Or-  
dained May 27, 1947. Asst.,

Holy Trinity, New Albany; 1962, pastor, St. Michael, Bradford; 1963, chaplain, St. Vincent's Hospital, Indianapolis; 1968, chaplain, St. Mary-of-the-Woods; 1970, pastor, St. Mary of the Knobs, Floyds Knobs; 1992, retired.



**TAYLOR,  
Rev. Kenneth E., M.Div.**

801 Dr. Martin Luther  
King Jr. St.  
Indianapolis, IN 46202  
317-635-6604

Born July 10, 1951. Ordained

May 20, 1978. Assoc., St. Monica, Indianapolis; 1983, St. Thomas Aquinas, Indianapolis; 1984, chaplain, Newman Center, Butler University, Indianapolis, and continuing as assoc., St. Thomas Aquinas, Indianapolis, with residence at St. Thomas Aquinas; 1985, pastor, Holy Trinity, Indianapolis; 1991, administrator at St. Bridget Parish, Indianapolis, while continuing his current assignment as pastor at Holy Trinity, Indianapolis, with residence at Holy Trinity; 1992, administrator, St. Bridget, Indianapolis and chaplain of IUPUI Newman Center, Indianapolis. Pastor, St. Bridget Holy Trinity.



**TERRILL,  
Rev. Richard F., M.Div.**

1391 Gardner Ave.  
Newago, MI 49337

Born May 2, 1920. Ordained  
May 3, 1954. Asst., Holy Trin-  
ity, New Albany; 1956, St.

Christopher, Indianapolis; 1961, Holy Cross,  
Indianapolis, and high school instructor; 1964,  
pastor, Our Lady of the Springs, French Lick, and  
mission, Paoli; 1971, pastor, St. Philip Neri,  
Indianapolis; 1978, pastor, St. Nicholas, Rip-  
pley County; 1990, retired.



**TULLY,  
Rev. Henry F., M.Div.**

312 E. High St.  
Corydon, IN 47112  
812-738-2742

Born August 26, 1949. Or-  
dained May 21, 1977. Assoc.,

Holy Name, Beech Grove; 1979, Sacred  
Heart, Jeffersonville; 1982, administrator, St.  
Joseph, St. Joseph Hill, and chaplain, New-  
man apostolate, Indiana University South-  
east, New Albany; 1984, pastor, St. Joseph,  
St. Joseph Hill, and continuing as chaplain,  
Newman Apostolate, Indiana University  
Southeast, New Albany; 1986, administrator,  
St. Francis Xavier, Henryville, and continu-  
ing as pastor, St. Joseph, St. Joseph Hill, and  
chaplain, Newman Apostolate, Indiana Uni-  
versity Southeast, New Albany; 1989, pastor,  
St. Joseph, Corydon, and missions of Most  
Precious Blood, New Middleton, and St.  
Peter, Harrison County, with residence at St.  
Joseph, Corydon.

*Sabbath School  
M's 8-25-93. Fall*



**TUOHY,  
Rev. Msgr. Francis R.,**

J.C.L.

7575 Holliday Dr., E.  
Indianapolis, IN 46260  
317-259-4373

Born August 15, 1935. Or-  
dained May 7, 1961. Asst., Our Lady of the  
Greenwood, Greenwood, and Notary, Matri-  
monial Tribunal; 1963, graduate studies,  
Catholic University of America, Washington,  
D.C.; 1965, appointed Asst. Chancellor,  
and asst., St. John, Indianapolis; 1966,

appointed Chancellor; 1971, pastor, St.  
Thomas, Fortville, and continuing as Chancel-  
lor of the Archdiocese; 1974, Chancellor of the  
Archdiocese, with residence at Our Lady of  
Lourdes, Indianapolis; 1975, appointed Vicar  
General of the Archdiocese, with residence at  
Our Lady of Lourdes, Indianapolis; 1979,  
appointed Archdiocesan administrator; 1979,  
appointed prelate of honor; 1980, appointed  
Vicar General and Chancellor of the Arch-  
diocese, with residence at Our Lady of Lourdes,  
Indianapolis; 1980, appointed Vicar General of  
the Archdiocese, with residence at Our Lady of  
Lourdes, Indianapolis; 1981, pastor, St. Mark,  
Indianapolis, and continuing as Vicar General  
of the Archdiocese; 1984, appointed member,  
Board of Consultors of the Archdiocese of  
Indianapolis, and continuing as Vicar General  
of the Archdiocese of Indianapolis, and pastor,  
St. Mark, Indianapolis; 1985, pastor, St.  
Luke, Indianapolis, and continuing as Vicar  
General of Archdiocese of Indianapolis; 1988,  
pastor, St. Luke, Indianapolis, and continuing  
as member, Board of Consultors of the  
Archdiocese of Indianapolis.



**TURNER,  
Rev. William J., M.Div.**

8075 Yorkridge Rd.  
Guilford, IN 47022  
812-623-3408 or 812-487-2096

Born December 15, 1946.  
Ordained June 7, 1975.

Assoc., St. Lawrence, Indianapolis, and high  
school instructor; 1976, full-time instructor at  
Chatard High School, Indianapolis, with  
residence at Immaculate Heart of Mary,  
Indianapolis; 1977, full-time instructor at  
Chatard High School, Indianapolis, with  
residence at St. Pius X, Indianapolis; 1980,  
full-time instructor at Chatard High School,  
Indianapolis, and administrator, Holy Rosary,  
Seelyville; 1981, continuing as full-time  
instructor at Chatard High School, Indi-  
anapolis, with residence at SS. Peter and Paul  
Cathedral, Indianapolis; 1985, full-time in-  
structor at Shawe Memorial High School,  
Madison, and administrator, St. Anthony,  
China and Most Sorrowful Mother, Veoy;  
1990, administrator of St. Martin, Yorkville,  
St. Paul, New Alsace, and ~~St. Anne,  
Hamburg~~, with residence at St. Martin,  
Yorkville.

*Pastor 4-11-93*

*St. Augustine Home*  
*2345 W. 86<sup>th</sup> Street*  
*Indpls, In 46260*



**ULLRICH,**  
**Rev. Robert J.**

302 E. McKee St.  
 Greensburg, IN 47240  
 812-663-8427

Born March 24, 1923. Ordained  
 October 11, 1953. Former member

of Corpus Christi Diocese. 1973, Assoc., SS. Peter and Paul Cathedral, and part-time chaplain, Winona Memorial Hospital; 1978, pastor, Assumption, Indianapolis, and part-time chaplain, Winona Memorial Hospital; 1979, asst., St. Anne, Hamburg, and continuing as chaplain at Winona Hospital, Greenview Manor Nursing Home and Americana Central Nursing Home, Indianapolis; 1983, assoc., St. John, Osgood, St. Magdalen, New Marion, St. Charles, Milan, and St. Pius, Ripley County; 1987, pastor, St. Michael, Carnellton and St. Pius, Troy, with residence at St. Paul, Tell City; 1988, part-time assoc. pastor, St. Michael, Indianapolis, with residence at St. Michael, Indianapolis; 1990, from part-time associate pastor of St. Michael, Indianapolis, with residence at St. Michael, Indianapolis, to administrator of St. Joseph, St. Leon, with residence at St. Joseph, St. Leon. 1991, associate pastor at St. Mary Parish, Greensburg. *Retired 7-93*



**VOELKER,**  
**Rev. Lawrence W., M.S.**

89 N. 17th Ave.  
 Beech Grove, IN 46107  
 317-784-5454

Born July 5, 1940. Ordained  
 May 1, 1966. Full-time instructor, Latin School, Indianapolis; 1967, asst., Assumption, Indianapolis, and continuing as full-time instructor, Latin School, Indianapolis; 1968, asst., St. James, Indianapolis; 1971, St. Patrick, Indianapolis; 1973, appointed ICC Archdiocesan Coordinator; 1974, pastor, St. Thomas More, Mooresville, and continuing as Archdiocesan Coordinator for ICC; 1976, continuing as Archdiocesan Coordinator for ICC, with residence at St. Matthew, Indianapolis; 1976, director, Archdiocesan Catholic Charities, and continuing as Archdiocesan Coordinator for ICC, with residence at St. Matthew, Indianapolis; 1978, continuing as director, Archdiocesan Catholic Charities, with residence at St. Matthew, Indianapolis; 1980, administrator, St. Martin, Yorkville, and continuing as director, Archdiocesan Catholic Charities,

with residence at St. Matthew, Indianapolis; 1981, continuing as director, Archdiocesan Catholic Charities, and administrator, St. Martin, Yorkville, with residence at Holy Trinity, Indianapolis; 1983, pastor, Our Lady of Perpetual Help, New Albany; 1987, pastor, Holy Name, Beech Grove.



**VOGELSANG,**  
**Rev. Clifford R.,**

S.T.B., M.Div.

4625 N. Kenwood Ave.  
 Indianapolis, IN 46208  
 317-253-1461

Born April 13, 1937. Ordained  
 May 5, 1963. Asst. pro tem, Holy Rosary, Indianapolis; 1963, Asst., Our Lady of the Greenwood, Greenwood, and instructor, Latin School, Indianapolis; 1964, Holy Name, Beech Grove, and instructor, Latin School, Indianapolis; 1966, instructor, Our Lady of Grace Academy, Beech Grove; 1969, administrator, St. Agnes, Nashville, and continuing as instructor, Our Lady of Grace Academy, Beech Grove; 1972, pastor, St. Andrew, Richmond; 1983, temporary leave of absence; 1984, pastor, St. Thomas Aquinas, Indianapolis.



**VOLZ,**  
**Rev. Anthony R., M.Div.**

2322 N. 13 1/2 St.  
 Terre Haute, IN 47804  
 812-466-1231

Born January 5, 1957. Ordained  
 June 1, 1985. Assoc., Christ the King, Indianapolis; 1990, pastor of Sacred Heart, Terre Haute, and St. Ann, Terre Haute,, with residence at Sacred Heart, Terre Haute.



*6701 College, Apt 413*  
*255-0054*  
**WADE,**  
**Rev. Joseph P.**

4100 E. 56th St.  
 Indianapolis, IN 46220  
 317-257-4297

Born January 19, 1938. Ordained  
 May 2, 1965. Asst., St. Patrick, Indianapolis, and high school instructor; 1970, St. Jude, Indianapolis; 1971, St. Margaret Mary, Terre Haute, and high school instructor; 1974, St. Luke, Indianapolis; 1976, Holy Name, Beech Grove; 1977, pastor, St. Patrick, Terre Haute; 1985, pastor, St. Matthew, Indianapolis.

*Jerry 12-31-92*  
*Anna*



**WALDON,  
Rev. Clarence R., M.S.**

740 W. 28th St. (Res.)  
Indianapolis, IN 46208  
317-926-3324  
Office of Evangelization  
1400 N. Meridian St.  
P.O. Box 1410  
Indianapolis, IN 46206  
317-236-1489

Born September 3, 1938. Ordained May 3, 1964. Asst., St. Michael, Indianapolis, and high school instructor; 1967, St. Andrew, Indianapolis, and full-time instructor, Ritter High School, Indianapolis; 1970, pastor, Holy Angels, Indianapolis; 1981, appointed Archdiocesan Director of Evangelization, and continuing as pastor, Holy Angels, Indianapolis.



**WELCH,  
Rev. D. Michael,  
S.T.B., M.A.S.T.,**

5301 W. 16th St.  
Indianapolis, IN 46224  
317-241-6314

Born May 11, 1944. Ordained June 6, 1970. Assoc., St. Catherine, Indianapolis; 1973, St. Matthew, Indianapolis; 1974, appointed, Vocation Director of the Archdiocese of Indianapolis, and administrator, Holy Trinity, Edinburg, with residence at Latin School Faculty House, Indianapolis; 1978, continuing as Vocations Director and administrator, Holy Trinity, Edinburgh, with residence at Staff House, Holy Rosary, Indianapolis; 1983, pastor, St. Christopher, Indianapolis.



**WIDNER,  
Rev. Michael L.,  
M.A., S.T.B.**

Born March 14, 1950. Ordained June 7, 1986. Assoc., St. Gabriel, Connersville; 1987, appointed assoc. Archivist/Historian for Archdiocese of Indianapolis; 1989, pastor, St. Paul, New Alsace, St. Joseph, St. Leon, and St. Martin, Yorkville, with residence at St. Martin, Yorkville, and continuing as associate archivist for the Archdiocese of Indianapolis; 1990, associate pastor of St. Jude, Indianapolis, and continuing as Archivist for the Archdiocese of Indianapolis,

with residence at St. Jude, Indianapolis. 1991, priest minister at St. John the Evangelist, Enochsburg, St. Maurice, Decatur County; and St. Anne, Hamburg; and continuing as Archivist of the Archdiocese of Indianapolis, with residence at St. Jude; 1992, leave of absence.



**WILLHELM,  
Rev. Robert J.**

c/o Arthur Willhelm  
6143 English Hill Rd.  
Cedar Grove, IN 47016

Born May 3, 1914. Ordained June 2, 1941. Two years in Diocese of Denver; 1943, asst., St. Ambrose, Seymour; 1949, Sacred Heart, Clinton; 1957, pastor, St. Anne, Jennings County; 1967, pastor, St. Ambrose, Seymour; 1973, pastor, St. Elizabeth, Cambridge City; 1976, leave of absence due to illness.



**WILMOTH,  
Rev. James R., M.S.**

3354 W. 30th St.  
Indianapolis, IN 46222  
317-926-7359  
Newman Center  
4615 Sunset Ave.  
Indianapolis, IN 46208  
317-283-7651

Born April 29, 1939. Ordained May 2, 1965. Asst. pro tem, Assumption, Indianapolis; 1965, asst., Our Lady of Greenwood, Greenwood, and instructor, Latin School, Indianapolis; 1972, assoc., Holy Rosary, Indianapolis; 1974, full-time instructor, Roncalli High School, Indianapolis, residence, Holy Name, Beech Grove; 1977, pastor, Holy Name, Beech Grove; 1981, Dean, Indianapolis South Deanery and continuing as pastor, Holy Name, Beech Grove; 1985, approved leave of absence; 1988, temporary administrator, St. Thomas, Fortville, and assisting part-time, Cardinal Ritter High School; 1989, chaplain, Newman Centers, IUPUI and Butler University, Indianapolis, with residence at St. Patrick, Indianapolis, and a secondary assignment of providing Sacramental assistance at St. Patrick, Holy Rosary and Holy Cross parishes, Indianapolis; 1990, appointed pastor of St. Michael, Indianapolis, and continuing as chaplain of the Newman Center at Butler University,

Indianapolis, with residence at St. Michael, Indianapolis; 1991, continuing as pastor of St. Michael; 1992, reassigned as chaplain of the Newman Center at Butler University, Indianapolis and continuing as pastor of St. Michael, Indianapolis.



*part-time  
Chaplain Marion Center  
Shirley Dept.  
1-6-93*

**WOLF,**

**Rev. Kimball J., M.Div.**

1413 E. 17th St.  
Bloomington, IN 47408  
812-339-5561

Born March 16, 1948. Ordained

June 8, 1974. Assoc., Holy Spirit,

Indianapolis; 1978, appointed assoc. director, Vocations, with residence at Staff House, Holy Rosary, Indianapolis; 1980, part-time chaplain, Ritter High School, Indianapolis, and continuing as assoc. director, Vocations with residence at Staff House, Holy Rosary, Indianapolis; 1983, assoc., St. Paul Catholic Center, Bloomington; 1986, appointed jointly with Rev. Robert Sims as pastor, St. Paul Catholic Center, Bloomington.



*5060 La Jolla Blvd.  
apt # 9 PE, San Diego  
CA*

**WRIGHT,**

**CAPT. John M. 92109**

CHC, USN

4702 Bay Quarter Court  
Virginia Beach, VA 23455

Born September 23, 1936. Or-  
dained May 6, 1962. Asst., St.

Pius X, Indianapolis, and high school instructor;  
1965, Holy Spirit, Indianapolis; 1967, chaplain,  
U.S. Navy.



**ZORE,**

**Rev. Richard I., M.S.**

1210 E. Main St.  
Plainfield, IN 46168  
317-839-3333

Born May 22, 1931. Ordained

May 3, 1957. Asst., St.

Patrick, Indianapolis; 1961, instructor, Latin  
School, Indianapolis, and administrator, Holy  
Trinity, Edinburgh; 1974, pastor, St.  
Susanna, Plainfield.



# Clergy Miscellaneous

## Clergy Seniority List

Date of Ordination		Date of Birth
1927:	June 7 . . . . . Rev. John A. Bankowski . . . . .	June 21, 1902
1929:	May 27 . . . . . Rev. George Saum . . . . .	June 12, 1905
1934:	May 22 . . . . . Rev. Thomas Carey . . . . .	April 26, 1910
1935:	June 11 . . . . . Rev. Carl Herold . . . . .	May 26, 1911
1936:	June 2 . . . . . Rev. Conrad Gohmann . . . . .	Jan. 4, 1911
	Rev. Msgr. Richard Kavanagh . . . . .	Nov. 28, 1911
	Rev. Msgr. Leo Schafer . . . . .	Oct. 19, 1910
1937:	May 18 . . . . . Rev. Richard Grogan . . . . .	May 5, 1913
	Rev. Msgr. Charles Ross . . . . .	Feb. 13, 1913
1938:	June 7 . . . . . Rev. Aloysius Barthel . . . . .	April 24, 1914
	Rev. Msgr. James Galvin . . . . .	July 23, 1914
	Rev. Charles Sexton . . . . .	April 22, 1913
	July 31 . . . . . Rev. Msgr. Raymond T. Bosler . . . . .	Feb. 8, 1915
1939:	March 19 . . . . . Rev. Msgr. Joseph Brokhage . . . . .	Oct. 4, 1913
	May 30 . . . . . Rev. William Engbers . . . . .	Sept. 5, 1912
	Rev. Harry Hoover . . . . .	Nov. 17, 1912
	Rev. Louis Marchino . . . . .	Dec. 21, 1912
1940:	May 14 . . . . . Rev. Hilary Meny . . . . .	Jan. 21, 1915
	June 9 . . . . . Rev. Joseph Beechem . . . . .	Feb. 12, 1916
1941:	June 2 . . . . . Rev. Robert Wilhelm . . . . .	May 3, 1914
1943:	June 5 . . . . . Rev. Paul Courtney . . . . .	May 24, 1916
1944:	March 3 . . . . . Rev. James Barton . . . . .	Oct. 6, 1918
	May 30 . . . . . Rev. Joseph Dooley . . . . .	Jan. 13, 1917
	Rev. Richard Mueller . . . . .	July 9, 1918
	Rev. Raymond McGinnis . . . . .	Jan. 25, 1917
1945:	Feb. 2 . . . . . Rev. Andrew Diezeman . . . . .	Oct. 7, 1918
	Rev. John Sciarra . . . . .	July 6, 1918
	Rev. Ernest Strahl . . . . .	July 14, 1918
	Mar. 2 . . . . . Rev. Francis B. Dooley . . . . .	Jan. 3, 1919
1946:	June 11 . . . . . Rev. Anthony Spicuzza . . . . .	Oct. 27, 1921

Date of Ordination		Date of Birth
1947: May 27	Rev. John Dede	April 30, 1922
	Rev. Louis Schumacher	Jan. 24, 1922
	<del>Rev. James Shanahan</del>	<del>May 3, 1922</del>
	Rev. Paul Sweeney	May 25, 1922
1948: May 18	Rev. Joseph Klee	April 2, 1923
1949: June 7	Rev. William Stineman	Jan. 7, 1925
1950: May 30	Rev. Albert Ajamie	Dec. 15, 1923
	Rev. Edward Gayso	Sept. 5, 1924
	Rev. John Minta	March 13, 1925
1951: May 15	Rev. Henry Brown	Sept. 1, 1926
	Rev. James Dede	April 8, 1926
	Rev. James Higgins	May 9, 1925
	<del>Rev. John Stahl</del>	<del>Aug. 8, 1922</del>
Aug. 22	Rev. Patrick Commons	Sept. 23, 1924
1952: May 3	Rev. James Byrne	April 17, 1925
	Rev. Charles Kraeszig	Aug. 14, 1927
	Rev. Lawrence Moran	May 8, 1927
1953: Feb. 28	Rev. Kenny Sweeney	June 2, 1926
	June 7	Rev. Bernard Head
	Oct. 11	Rev. Robert Ullrich
		March 24, 1923
1954: May 3	Rev. Francis Buck	Oct. 23, 1928
	Rev. John Hartzler	May 7, 1929
	Rev. Paul Landwerlen	Jan. 28, 1928
	Rev. Richard Terrill	May 2, 1920
1955: Feb. 2	Rev. William Cleary	May 2, 1926
	Rev. James Hoffman	April 27, 1929
1956: May 3	Rev. Donald Evrard	Dec. 19, 1929
	Rev. John Luerman	July 22, 1930
	Rev. Joseph Riedman	Feb. 20, 1929
	Rev. John Ryan	Aug. 19, 1930
	Rev. George Stahl	April 23, 1930
1957: May 3	Rev. Joseph Kern	Oct. 11, 1930
	Rev. Donald Schmidlin	Oct. 24, 1930
	Rev. Bernard Schmitz	June 11, 1931
	Rev. Joseph Sheets	Nov. 25, 1931
	Rev. Richard Zore	May 22, 1931
1958: May 3	Rev. Charles Berkemeier	Feb. 1, 1925
	Rev. Robert Borchertmeyer	June 15, 1932
	Rev. Robert Drewes	June 12, 1932
	Rev. Francis Eckstein	Sept. 25, 1930
	Rev. Patrick Kelly	July 10, 1931
	Rev. Harold Knueven	July 21, 1932
	Rev. Joseph McNally	Feb. 29, 1932

Date of Ordination		Date of Birth
	Rev. William Munshower	Feb. 23, 1932
	Rev. Harold Ripperger	July 12, 1932
Dec. 20	Rev. Herman Lutz	Dec. 30, 1932
1959: May 11	Rev. Richard Lawler	May 26, 1933
1960: May 3	Rev. John Schoettelkotte	Nov. 25, 1933
1961: May 7	Rev. Gerald Burkert	May 3, 1935
	Rev. Paul Evard	Sept. 27, 1935
	<del>Rev. Patrick Hoppena</del>	<del>April 21, 1935</del>
	Rev. Bernard Koopman	Sept. 4, 1935
	Rev. Paul Richart	April 24, 1935
	Rev. Edward Ripperger	Nov. 24, 1935
	Rev. Msgr. Francis Tuohy	Aug. 15, 1935
1962: May 6	Rev. Francis Bryan	Oct. 9, 1936
	Rev. David Lawler	March 5, 1936
	Rev. John Wright	Sept. 23, 1936
Dec. 19	Rev. Lawrence Richardt	Sept. 4, 1937
1963: May 1	Rev. John Maung	July 23, 1939
May 5	Rev. Robert Mazzola	May 26, 1937
	Rev. Clifford Vogelsang	April 13, 1937
1964: May 3	Rev. Paul Dede	May 21, 1938
	Rev. William Ernst	Aug. 23, 1938
	Rev. John Geis	Oct. 5, 1935
	Rev. Stanley Herber	Oct. 19, 1937
	Rev. John O' Brien	Sept. 2, 1937
	Rev. Clarence Waldon	Sept. 3, 1938
1965: May 2	Rev. Michael Bradley	May 27, 1938
	Rev. Donald Buchanan	Sept. 13, 1932
	Rev. Kenneth Murphy	Feb. 4, 1939
	Rev. Mauro Rodas	Jan. 18, 1937
	Rev. Joseph Wade	Jan. 19, 1938
	Rev. James Wilmoth	April 29, 1939
1966: May 1	Rev. Larry Crawford	July 26, 1940
	Rev. Fred Easton	July 6, 1940
	Rev. Joseph Kos	May 6, 1940
	Rev. Lawrence Voelker	July 5, 1940
1967: March 11	Rev. Charles Chesebrough	May 1, 1938
May 7	Rev. James Arneson	April 15, 1941
	Rev. Wilfred Day	Oct. 16, 1940
	Rev. Joseph Mader	May 27, 1940
	Rev. James O' Riley	Sept. 7, 1924
	Rev. Martin Peter	Jan. 5, 1941
25 1968: May 19	Rev. Thomas Amsden	Jan. 24, 1942

Date of Ordination		Date of Birth
1969: May 24	Rev. John Fink	May 20, 1943
	Rev. Jeffrey Godecker	Jan. 17, 1943
	Rev. Gerald Kirkhoff	Oct. 3, 1943
	Rev. Karl Miltz	Oct. 23, 1943
1970: June 6	Rev. James Bonke	May 25, 1944
	Rev. Stephen Happel	Aug. 18, 1944
	Rev. Michael Welch	May 11, 1944
June 27	Rev. Robert Scheidler	Feb. 23, 1944
July 25	Rev. Myles Smith	Nov. 6, 1944
Aug. 8	Rev. Clement Davis	July 30, 1943
Dec. 18	Rev. Eugene Okon	June 29, 1944
1971: Dec. 17	Rev. Robert Sims	Nov. 29, 1946
<del>1972: June 10</del>	<del>Rev. Charles Fisher</del>	<del>Nov. 20, 1946</del>
1973: May 19	Rev. Frederick Denison	Sept. 25, 1947
May 20	Rev. Stephen Jarrell	May 4, 1947
June 9	Rev. Joseph Rautenberg	July 26, 1947
June 10	Rev. John Beitans	June 24, 1947
1974: June 8	Rev. Carlton Beever	March 20, 1948
	Rev. David Coats	Nov. 14, 1948
	<del>Rev. Carmen Palko</del>	<del>July 16, 1948</del>
	Rev. Mark Svarczkopf	July 29, 1948
	Rev. Kimball Wolf	March 16, 1948
1975: June 7	Rev. Patrick Doyle	Nov. 7, 1949
	Rev. Jack Porter	July 28, 1927
	Rev. William Turner	Dec. 15, 1946
1975: June 29	Rev. James Farrell	Sept. 14, 1949
	Rev. Robert Gilday	Aug. 6, 1949
Aug. 2	Rev. Robert Klein	Feb. 25, 1949
1976: May 22	Rev. Ronald Ashmore	Aug. 17, 1944
	Rev. Mark Gottemoeller	June 10, 1949
	Rev. H. Michael Hilderbrand	Nov. 10, 1947
1977: May 21	Rev. Stephen Banet	May 4, 1949
	Rev. J. Nicholas Dant	May 5, 1951
	Rev. Paul Koetter	June 22, 1951
	Rev. Henry Tully	Aug. 26, 1949
1978: May 20	Rev. Daniel Armstrong	May 9, 1931
	Rev. Steven Schafflein	April 1, 1952
	Rev. Kenneth Taylor	July 10, 1951
1979: May 19	Rev. Paul Shikany	Sept. 23, 1953
1980: May 17	Rev. John Buckel	Sept. 8, 1951
	Rev. John Hall	Nov. 17, 1953
	Rev. Glenn O' Connor	July 6, 1952
1982: May 22	Rev. John Meyer	July 21, 1955

Date of Ordination		Date of Birth
	Rev. Joseph Schaedel	March 12, 1948
	Rev. Daniel Staublin	March 23, 1956
1983: May 21	Rev. Jeffrey Charlton	July 27, 1957
	Rev. David Coons	March 22, 1955
	Rev. Richard Ginther	Aug. 25, 1950
	Rev. Donald Quinn	March 12, 1956
1984: June 23	Rev. Elmer Burwinkel	Aug. 28, 1920
1985: June 1	Rev. Michael Fritsch	Nov. 11, 1954
	Rev. Micheal Kelly	Oct. 4, 1952
	Rev. William Stumpf	June 26, 1957
	Rev. Anthony Volz	Jan. 5, 1957
Aug. 17	Rev. Thomas Murphy	Jan. 25, 1932
1986: June 7	Rev. Stephen Donahue	April 6, 1953
	Rev. Daniel Donohoo	Aug. 15, 1959
	<del>Rev. Michael Widner</del>	<del>March 14, 1950</del>
1987: June 6	Rev. J. Daniel Atkins	April 10, 1948
	<del>Rev. Adolph Dwonger</del>	<del>May 6, 1955</del>
	Rev. Robert K. Green	June 2, 1954
1988: June 18	Rev. Daniel J. Mahan	Aug. 8, 1962
	Rev. Michael E. O' Mara	June 29, 1959
1989: June 3	Rev. Roger B. Gaudet	June 11, 1937
	Rev. Raymond E. Schafer	July 24, 1955
	Rev. Thomas L. Schliessmann	Dec. 15, 1960
1990: June 2	Rev. Thomas E. Clegg	May 12, 1960
	Rev. Steven C. Schwab	Nov. 16, 1946
1991: June 1	Rev. Bernard R. Cox	Feb. 7, 1950
	Rev. Vincent Lampert	April, 7, 1963
	Rev. Jonathan L. Stewart	Mar. 30, 1964
1992: June 6	Rev. J. Peter Gallagher	Jan. 23, 1961
	Rev. David J. Groeller	July 18, 1952
	Rev. Anthony F. Hubler	Dec. 30, 1934
	Rev. William G. Marks	June 14, 1962
	Rev. Roger G. Rudolf	June 3, 1961
June 27	Rev. Paul. D. Etienne	June 15, 1959

## Archdiocesan Clergy Serving in Other Dioceses

~~EVARD, Rev. Paul (Archdiocese of Guayaquil, Ecuador)~~

~~FRIJSCH, Rev. Michael (Diocese of Evansville)~~

HAPPEL, Rev. Stephen (Archdiocese of Washington)

SCHEIDLER, Rev. Robert (Archdiocese of Seattle)

~~SCHWAB, Rev. Steven C. (Society of St. Sulpice)~~

*Lysberger*

## Chaplains with the Armed Forces

BUCHANAN, Rev. Donald

RICHART, Rev. Paul

MURPHY, Rev. Kenneth

WRIGHT, Rev. John

## Archdiocesan Clergy on Disability Leave

KLEIN, Rev. Robert

STAHL, Rev. George

~~ULRICH, Rev. Robert~~

KRAESZIG, Rev. Charles

~~STAHL, Rev. John~~ *(Deceased)*

## Retired Archdiocesan Clergy

BANKOWSKI, Rev. John

ENGBERS, Rev. William J.

ROSS, Rev. Msgr. Charles

BARTHEL, Rev. Aloysius

GALVIN, Rev. Msgr. James

SAUM, Rev. George

BEECHEM, Rev. Joseph

GOHMANN, Rev. Conrad

SCHAFFER, Rev. Msgr. Leo

BOSLER, Rev. Msgr.

GROGAN, Rev. Richard

SCIARRA, Rev. John

Raymond, S.T.D.

HEROLD, Rev. Carl

SEXTON, Rev. Charles

BROKHAGE, Rev. Msgr.

HOOVER, Rev. Harry

~~SHANAHAN, Rev. James~~

Joseph

KAVANAGH, Rev. Msgr.

STRAHL, Rev. Ernest

CAREY, Rev. Thomas

Richard

SWEENEY, Rev. Paul

COURTNEY, Rev. Paul

MARCHINO, Rev. Louis

TERRILL, Rev. Richard

DIEZEMAN, Rev. Andrew

McGINNIS, Rev. Raymond

WILLHELM, Rev. Robert

DOOLEY, Rev. Francis

MENY, Rev. Hilary G.

*Commons, Patrick*

DOOLEY, Rev. Joseph

MUELLER, Rev. Richard

*Stremmer, William*

*Ulrich, Robert*

## Other Clergy Serving in the Archdiocese

~~CHOI, Rev. Peter (Archdiocese of Pusan, Korea), 7703 E. 46th St., Indianapolis, IN 46226~~

CIGANOVICH, Rev. Mark, O. Carm.; St. Meinrad Seminary, St. Meinrad, IN 47577

DIETLEIN, Rev. Damien, O.S.B., S.S.L. (Assumption Abbey), St. Meinrad Seminary, St. Meinrad, IN 47577.

~~GOMOLSKI, Rev. Joseph (Diocese of Wilmington), P.O. Box 16160, Ft. Benjamin Harrison, IN 46216.~~

KATEME, Rev. Ruta (Tanzania, E. Africa), St. Francis Hospital Center, 1600 Albany St., Beech Grove, IN 46107.

LAMONTAGNE, Rev. Bernard (Diocese of Providence), St. Mary-of-the-Woods College, St. Mary-of-the-Woods, IN 47876.

MADRID, Rev. Jamie (Diocese of El Paso), St. Meinrad Seminary, St. Meinrad, IN 47577

*Rev. Thomas Conroy, OSB, Office of the Staff Chaplain*  
*ATZ-I-CH, Bldg 618, Ft. Ben. Harrison IN 46216-5030*

MANNION, Rev. John; (Diocese of Lafayette in Indiana), St. Francis Hospital Center, 1600 Albany St., Beech Grove, IN 46107.

NEUFELDER, Msgr. Jerome (Diocese of Evansville), St. Meinrad Seminary, St. Meinrad, IN 47577

PLASTER, Rev. George (Diocese of Lafayette in Indiana), 1751 Pemberton Lane, Apt. A, Indianapolis, IN 46260

ROGERS, Rev. James (Diocese of Evansville), 801 N. Shortridge Rd., Apt. F4, Indianapolis, IN 46219.

STEPANSKI, Rev. Thomas K., S.T. (Trinity Missions, Arlington, VA), 1600 Albany St., Beech Grove, IN 46107.

THANH, Rev. Mark Tran Xuan (Diocese of Dalat, South Vietnam), St. Joseph Rectory 1375 S. Mickley Ave., Indianapolis, IN 46241.

WOJCIECHOWSKI, Rev. Edward (Byzantine Rite Eparch of Parma), St. Athansius Church, 10065 E. 25th St., Indianapolis, IN 46229

ZAHORCHAK, Rev. Michael (Diocese of Steubenville), P. O. Box 151, Seelyville, IN 47878

Rev. Frank Jasper - St Vincent  
Stress Center

Rev. James Brichetto, S.J. - St John  
of Arc

Rev. Louis Bartko, OFM, Assoc St.  
Louis, Batesville

Rev. Humbert Moster, OFM Assoc at  
Holy Family, Oldenburg

Rev. William Ferris, OFM, Pastor at  
St. Louis Parish, Batesville.

Rev. Anthony Kim, Assoc Pastor  
St. Lawrence, Indpls - Korean  
Community of Indpls

Rev. Wei Lamb, 4250 S. 5<sup>TH</sup> Street, Apt #4

47802

*June*

# Ordinations to the Priesthood

*by*

The Most Reverend  
Edward T. O'Meara, S.T.D.  
Archbishop of Indianapolis  
*September 14, 1991*  
*For the Chicago Province of the Society of Jesus*

Robert Geisinger, SJ

*by*

The Most Reverend  
William L. Higi  
Bishop of Lafayette in Indiana  
*June 6, 1992*  
*For the Archdiocese of Indianapolis*

J. Peter Gallagher

David J. Groeller

Anthony F. Hubler

William G. Marks

Roger G. Rudolf

*by*

The Most Reverend  
Gerald A. Gettelfinger  
Bishop of Evansville  
*June 27, 1992*  
*For the Archdiocese of Indianapolis*

Paul D. Etienne



## Students for the Priesthood

### Fourth Theology

- Ken*  
CRAIG, Christopher, 318 Mouser St., Madison, IN 47250 (812-273-4269), St. Michael, Madison—St. Meinrad School of Theology, St. Meinrad, IN 47577.
- Ken*  
GIANNINI, Stephen, 3014 S. 23rd St., New Castle, IN 47362 (317-529-7792), Holy Family, Richmond—St. Meinrad School of Theology, St. Meinrad, IN 47577.
- Ken*  
GOODWIN, James, 1313 N. Roseway Dr., Indianapolis, IN 46219 (317-357-6909), St. Philip Neri, Indianapolis—St. Meinrad School of Theology, St. Meinrad, IN 47577.
- Ken*  
MERCIER, Patrick, St. Meinrad Archabbey, St. Meinrad, IN 47577 (812-357-6922), St. Andrew, Richmond—St. Meinrad School of Theology, St. Meinrad, IN 47577.
- Ken*  
MORIARTY, Joseph, 1461 N. Linwood Ave., Indianapolis, IN 46201 (317-356-6037), St. Therese, Indianapolis—St. Mary of the Lake Seminary, Mundelein, IL. 60060.
- Ken*  
ROLEWICZ, James, 125 N. Oriental St., Indianapolis, IN 46202 (317-637-2620), Holy Cross, Indianapolis—St. Meinrad School of Theology, St. Meinrad, IN 47577.

### Third Theology

- Ken*  
DAY, Michael, 5353 McFarland Rd., Indianapolis, IN 46227 (317-786-4371), St. Jude, Indianapolis—St. Meinrad School of Theology, St. Meinrad, IN 47577.

### Pastoral Year

- Ken*  
AKEN, Edward, 415 E. Second St., Madison, IN 47250 (317-265-4166), St. Mary, Madison—St. Jude Rectory, 5353 McFarland Rd., Indianapolis, IN 46227, (317-786-4371).

### Second Theology

- Ken*  
CIANO, Ken, 1807 Poplar St., Terre Haute, IN 47803 (812-235-4188), St. Patrick, Terre Haute—Sacred Heart School of Theology, 7335 S. Highway 100, Hales Corners, WI 53130.
- Ken*  
HAISCH, Klaus, 1733 E. Tabor St., Indianapolis, IN 46203 (317-786-9346), St. Catherine, Indianapolis—Sacred Heart School of Theology, 7335 S. Highway 100, Hales Corners, WI 53130.

### Pre-Theology

- Ken*  
EMRICH, Jack, 6944 E. 46th St., Indianapolis, IN 46226 (317-543-4921), St. Lawrence, Indianapolis—Sacred Heart School of Theology, 7335 S. Highway 100, Hales Corners, WI 53130.
- Ken*  
FARRELL, Michael, 1012 Oak Blvd., Greenfield, IN 46140 (317-462-9184), St. Michael, Greenfield—St. Meinrad School of Theology, St. Meinrad, IN 47577.
- Ken*  
HAIGERTY, Michael, 1852 Schvier Ct. S., Indianapolis, IN 46229 (317-894-3401), Holy Spirit, Indianapolis—Theological College, 401 Michigan Ave., N.E. Washington, DC 20017.
- Ken*  
HARPRING, Jay, 512 N. Walnut, Batesville, IN 47006 (812-934-5207), St. Louis, Batesville—St. Meinrad School of Theology, St. Meinrad, IN 47577.
- Ken*  
MORRIS, Kevin, 1215 N. Mitchner, Indianapolis, IN 46219 (317-356-0048), St. Therese, Indianapolis—St. Meinrad School of Theology, St. Meinrad, IN 47577.
- Ken*  
PESOLA, Joseph, 7243 E. Tenth St., Indianapolis, IN 46219 (317-353-9404), Holy Spirit, Indianapolis—Sacred Heart School of Theology, 7335 S. Highway 100, Hales Corners, WI 53130.

### Fourth Year College

- Ken*  
VILLA, Joseph, 103 S. 21st., Terre Haute, IN 47803 (812-234-5023), St. Patrick, Terre Haute—St. Meinrad College, St. Meinrad, IN 47577.

### Third Year College

✓ CRAMER, Michael, 516 W. 29th St., Connersville, IN 47331 (317-825-6068), St. Gabriel, Connersville—St. Meinrad College, St. Meinrad, IN 47577

### Second Year College

✓ DOYLE, Brian, 753 Paddock Road, Mooresville, IN 46158 (317-831-6852), St. Barnabas, Indianapolis—St. Meinrad College, St. Meinrad, 47577.

✓ RYAN, Timothy, 3610 E. Bradford Rd. N.E., Greenville, IN 47124 (812-364-4462), St. Michael, Bradford—St. Meinrad College, St. Meinrad, IN 47577.

✓ WAYT, Eric, 107 Meadowlark Dr., East, Seymour, IN 47274 (812-522-2314), St. Ambrose, Seymour—St. Meinrad College, St. Meinrad, IN 47577.

✓ WINTERS, Darvin, 1319 N. Linwood Ave., Indianapolis, IN 46201 (317-359-3638), St. Therese, Indianapolis—St. Meinrad College, St. Meinrad, IN 47577.

### First Year College

✓ FETTA, Edward, P. O. Box 34232, Indianapolis, IN 46234 (317-271-3423), St. Anthony, Indianapolis—St. Meinrad College, St. Meinrad, IN 47577.

✓ GIBSON, Jason, 30 Circle Dr., Richmond, IN 47374 (317-962-8866), St. Andrew, Richmond—St. Meinrad College, St. Meinrad, IN 47577.

✓ HALL, William David, 6860 Geswein Rd., Lanesville, IN 47136 (812-952-2513), St. Mary, Navilleton—St. Meinrad College, St. Meinrad, IN 47577.

✓ SHOCKLEY, Steven, 2162 Singleton St., Indianapolis, IN 46203 (317-786-2464), St. Mark, Indianapolis—St. Meinrad College, St. Meinrad, IN 47577.

SIMPSON, Richard, 945 33rd St., Tell City, IN 47586 (812-547-8986), St. Paul, Tell City—St. Meinrad College, St. Meinrad, IN 47577.

# Clergy in Memoriam

*"May Michael, the holy standard-bearer, bring them into the holy light."* —Roman Missal

## SOCIETY OF ST. MICHAEL ARCHANGEL

The Priests of the Archdiocese of Indianapolis who are members of this society have promised to celebrate three Masses for the following deceased member, as soon as possible after they have received notification of his death.



### R.I.P.

Rev. Augustine Sansone  
22 December 1991

Most Rev. Edward T. O'Meara  
10 January 1992

Rev. Msgr. Cornelius Sweeney  
20 January 1992

*Rev. Carman L. Petrone  
3-11-93*

*Rev. James J. Shanahan  
11-14-92*

*Rev. John A. Stahl  
5-1-93*

*Eternal rest grant unto them, O Lord;  
and let perpetual light shine upon them.*

*Rev. James  
Nippine  
8-27-93*

*Rev. Patrick Harpinan  
5-14-93*

## Society of St. Michael Archangel

### *Your Excellency:*

As a member of the Society of St. Michael, Archangel, I hereby pledge myself to offer the Holy Sacrifice of the Mass three times for the repose of the soul of my brother priests when I have received the notice of their death from the Chancery Office.

*I shall fulfill this promise as soon as possible  
after the notice has been delivered to me.*

Ajamie, Rev. Albert  
 Amsden, Rev. Thomas  
 Armstrong, Rev. Daniel  
 Arneson, Rev. James  
 Ashmore, Rev. Ronald  
 Atkins, Rev. J. Daniel  
  
 Banet, Rev. Stephen  
 Barkowski, Rev. John  
 Barthel, Rev. Aloysius  
 Barton, Rev. James  
 Beechem, Rev. Joseph V.  
 Beever, Rev. Carlton  
 Beitans, Rev. John  
 Berkemeier, Rev. Charles  
 Bilskie, Rev. Maurilius  
 Bonke, Rev. James  
 Borchertmeyer, Rev.  
 Robert  
 Bosler, Rev. Msgr.  
 Raymond  
 Brokhage, Rev. Msgr.  
 Joseph  
 Brown, Rev. Henry  
 Bryan, Rev. Francis  
 Buchanan, Rev. Donald  
 Buck, Rev. Francis  
 Buckel, Rev. John  
 Burkert, Rev. Gerald  
 Burwinkel, Rev. Elmer  
 Byrne, Rev. James  
  
 Carey, Rev. Thomas  
 Charlton, Rev. Jeffrey  
 Chesebrough, Rev.  
 Charles

Clarke, Rev. Msgr.  
 Thomas J.  
 Cleary, Rev. William  
 Clegg, Rev. Thomas E.  
 Coats, Rev. David  
 Commons, Rev. Patrick  
 Coons, Rev. David  
 Courtney, Rev. Paul J.  
 Cox, Rev. Bernard  
 Crawford, Rev. Larry  
  
 Dant, Rev. J. Nicholas  
 Davis, Rev. Clement  
 Day, Rev. Wilfred  
 Dede, Rev. James  
 Dede, Rev. Paul  
 Denison, Rev. Frederick  
 Diezeman, Rev. Andrew  
 Donahue, Rev. Stephen  
 Donohoo, Rev. Daniel  
 Dooley, Rev. Francis B.  
 Dooley, Rev. Joseph  
 Doyle, Rev. Patrick  
 Drewes, Rev. Robert  
 Dwenger, Rev. Adolph  
  
 Easton, Rev. Frederick  
 Eckstein, Rev. Francis  
 Engbers, Rev. William J.  
 Ernst, Rev. William  
 Etienne, Rev. Paul D.  
 Evard, Rev. Paul  
 Evrard, Rev. Donald  
  
 Farrell, Rev. James  
 Fichter, Rev. Msgr.  
 August B.

Finis, Rev. John J.  
 Fink, Rev. John  
 Fritsch, Rev. Michael  
  
 Gallagher, Rev. J. Peter  
 Galvin, Rev. Msgr.  
 James  
 Gaudet, Rev. Roger  
 Gayso, Rev. Edward  
 Geis, Rev. John  
 Gerdon, Rev.  
 Bernard W.  
 Gilday, Rev. Robert  
 Ginther, Rev. Richard  
 Godecker, Rev. Jeffrey  
 Gohman, Rev. Conrad  
 Gottenmoeller, Rev. Mark  
 Green, Rev. Robert  
 Groeller, Rev. David J.  
 Grogan, Rev. Richard P.  
  
 Hall, Rev. John  
 Happel, Rev. Stephen  
~~Happenau, Rev. Patrick~~  
 Hartzler, Rev. John  
 Head, Rev. Bernard  
 Heerdink, Rev. Roman  
 Herber, Rev. Stanley  
 Herold, Rev. Carl  
~~Higgins, Rev. James~~  
 Hilderbrand, Rev. H.  
 Michael  
 Hill, Rev. Msgr. James F.  
 Hoffman, Rev. James

Hoover, Rev. Harry F.  
Hubler, Rev. Anthony F.  
Hut, Rev. Clemens

Jarrell, Rev. Stephen T.

Kaiser, Rev. Msgr.  
Charles

Kavanagh, Rev. Msgr.  
Richard

Kelley, Rev. Micheal

Kelly, Rev. Patrick

Kern, Rev. Joseph

Kilfoil, Rev. Msgr.  
Patrick

Kirkhoff, Rev. Gerald

Klee, Rev. Joseph

Klein, Rev. Robert

Knueven, Rev. Harold

Koetter, Rev. Paul

Koopman, Rev. Bernard

Kos, Rev. Joseph

Kraeszig, Rev. Charles

Lampert, Rev. Vincent

Landwerlen, Rev. Paul

Lautner, Rev. Msgr.

William A.

Lawler, Rev. David

Lawler, Rev. Richard

Lindauer, Rev. Msgr.

Clarence A.

Luerman, Rev. John

Lutz, Rev. Herman

McGinnis, Rev.

Raymond

McNally, Rev. Joseph

Mader, Rev. Joseph

Mahan, Rev. Daniel J.

Marchino, Rev. Louis

Marks, Rev. William G.

Maung, Rev. John

Mazzola, Rev. Robert

Meny, Rev. Hilary

Meyer, Rev. John

Miltz, Rev. Karl

Minta, Rev. John

Moran, Rev. Lawrence

Mueller, Rev. Richard J.

Munshower, Rev.

William

Murphy, Rev. Kenneth

Murphy, Rev. Thomas

Niehaus, Rev. Msgr.

Frederic

O'Brien, Rev. John

O'Connor, Rev. Glenn

O'Mara, Rev. Michael E.

O'Riley, Rev. James

Okon, Rev. Jack

Peter, Rev. Martin

~~Peterson, Rev. Constantine~~

Porter, Rev. Jack W.

Quinn, Rev. Donald

Rautenberg, Rev. Joseph

Richardt, Rev. Lawrence

Richart, Rev. Paul

Riedman, Rev. Joseph

Ripperger, Rev. Edward

Ripperger, Rev. Harold

Rodas, Rev. Mauro

Rogers, Rev. James

Ross, Rev. Msgr.

Charles E.

Rudolf, Rev. Roger G.

Ryan, Rev. John

Saum, Rev. George B.

Schaedel, Rev. Joseph

Schafer, Rev. Msgr. Leo

Schafflein, Rev. Steven

Scheidler, Rev. Robert

Schliessmann, Rev.

Thomas

Schmidlin, Rev. Donald

Schmitt, Rev. Anthony

Schmitz, Rev. Bernard

Schoettelkotte, Rev.

Msgr. Charles

Schoettelkotte, Rev. John

Schumacher, Rev. Louis

Schwab, Rev. Steven C.

Sciarra, Rev. John

Sexton, Rev. Charles

~~Shanahan, Rev. James~~

Shaughnessy, Rev.

John J.

Sheets, Rev. Joseph

Shikany, Rev. Paul

Sims, Rev. Robert

Smith, Rev. Myles

Spicuzza, Rev. Anthony

Stahl, Rev. George

~~Stahl, Rev. John~~

Staublin, Rev. Daniel

Stewart, Rev. Jonathan

Stineman, Rev.

William F.

Strahl, Rev. Ernest

Stumpf, Rev. William

Svarczkopf, Rev. Mark

Sweeney, Rev. Kenny C.

Sweeney, Rev. Paul

Taylor, Rev. Kenneth

Terrill, Rev. Richard

Tully, Rev. Henry

Tuohy, Rev. Msgr.

Francis

Turner, Rev. William

Ullrich, Rev. Robert J.

Voelker, Rev. Lawrence

Vogelsang, Rev. Clifford

Volz, Rev. Anthony

Wade, Rev. Joseph

Waldon, Rev. Clarence

Welch, Rev. Michael

Widner, Rev. Michael

Willhelm, Rev. Robert J.

Wilmoth, Rev. James

Wolf, Rev. Kimball

Wolf, Rev. Msgr.

Michael A.

Wright, Rev. John

Zore, Rev. Richard

# Clergy Mortuary List

In Memory of Deceased Bishops and Priests who have labored in the Archdiocese of Indianapolis, formerly the Diocese of Vincennes.

	Date of Death
Most Rev. Simon Gabriel de Brute, I Bp. Vinc. . . . .	26 June, 1839
Most Rev. Celestine de la Hailandiere, D.D., II Bp. Vinc. . . . .	1 May, 1882
Most Rev. John Stephen Bazin, III Bp. Vinc. . . . .	23 April, 1848
Most Rev. Maurice de St. Palais, IV Bp. Vinc. . . . .	28 June, 1877
Most Rev. Francis Silas Chatard, V Bp. Vinc. and I Bp. Indianapolis . . . . .	7 Sept., 1918
Most Rev. Herman Alerding, D.D., IV Bp. Fort Wayne . . . . .	6 Dec., 1924
Most Rev. Dennis O'Donoghue, VI Bp. Louisville . . . . .	7 Nov., 1925
Most Rev. Joseph Chartrand, D.D., II Bp. Indianapolis . . . . .	8 Dec., 1933
Most Rev. Alphonse J. Smith, D.D., VI Bp. Nashville . . . . .	16 Dec., 1935
Most Rev. James H. Ryan, S.D.T., Ph.D., VII Bp. and I Abp. Omaha . . . . .	23 Nov., 1947
Most Rev. Emmanuel B. Ledvina, D.D., Bp. Corpus Christi, Texas . . . . .	14 Dec., 1952
His Eminence Joseph Cardinal Ritter III Bp. and I Apb. Indianapolis . . . . .	10 June, 1967
Most Rev. Paul C. Schulte, II Abp. Indianapolis . . . . .	17 Feb., 1984
Most Rev. George J. Biskup, III Abp. Indianapolis . . . . .	17 Oct., 1979
Most Rev. Edward T. O'Meara, IV Abp. Indianapolis . . . . .	10 Jan., 1992
Rt. Rev. Francis H. Gavisk, V.G., Proth. Apos. . . . .	22 Oct., 1932
Rt. Rev. Raymond R. Noll, V.G., Proth. Apos. . . . .	12 Nov., 1959
Rt. Rev. Bernard Sheridan, V.G., Proth. Apos. . . . .	7 Oct., 1966
Rt. Rev. August Bessonies, V.G. . . . .	22 Feb., 1901
Very Rev. Julian Benoit, V.G. . . . .	26 Jan. 1885
Very Rev. John B. Corbe, V.G. . . . .	3 June, 1872
Very Rev. Hippolytus Dupontavice . . . . .	29 May, 1874
Very Rev. Joseph Kundek, V.G. . . . .	4 Dec., 1857
Very Rev. Simon P. Lalumiere, V.G. . . . .	25 May, 1857
Very Rev. Anthony Scheideler, V.G. . . . .	10 Oct., 1918
Achatz, Rev. Joseph . . . . .	2 Aug., 1899
Andres, Rev. Francis . . . . .	1915
Andres, Rev. Martin . . . . .	6 Dec., 1932
Antoni, Rev. John T. . . . .	14 June, 1870
Audran, Rev. Ernest . . . . .	10 Dec., 1899
Aulbach, Rev. Urban . . . . .	19 Oct., 1961
Backert, Rev. Joseph . . . . .	19 Oct., 1937
Bacquelin, Rev. Vincent . . . . .	2 Sept., 1846
Baron, Rev. Adam . . . . .	13 Mar., 1938
Baron, Rev. C. Peter . . . . .	30 April, 1923
Bastnagel, Rev. Andrew . . . . .	14 July, 1950
Bastnagel, Rev. Msgr. Clement . . . . .	25 Mar., 1970
Bastnagel, Rev. William . . . . .	24 Dec., 1978
Bauer, Rev. Edward . . . . .	15 April, 1970
Bauer, Rev. Joseph . . . . .	29 Jan., 1948
Becher, Rt. Rev. John, R.D. . . . .	29 Aug., 1954
Becher, Rev. Louis . . . . .	9 Sept., 1957
Beerschneider, Rev. J.G.B. . . . .	
Bennett, Rev. Andrew . . . . .	
Bennett, Rev. Jerome . . . . .	10 Jan., 1981
Berger, Rev. John . . . . .	
Betz, Rev. John R. . . . .	18 Aug., 1989
Betz, Rev. Richard F. . . . .	25 May, 1930
Bilger, Rev. Charles . . . . .	7 Dec., 1944
Bilz, Rev. Henry J. . . . .	10 Jan., 1988
Blackwell, Rev. William L. . . . .	2 Feb., 1990
Bleuel, Rev. Paul . . . . .	11 July, 1958
Bloemke, Rev. Sylvester . . . . .	17 June, 1971
Bockhold, Rev. Msgr. Edward T. . . . .	12 Mar., 1972
Boersig, Rev. John . . . . .	24 Mar., 1910
Bogemann, Rev. Matthias . . . . .	10 Sept., 1925
Bohn, Rev. Austin . . . . .	31 Mar., 1905
Boland, Very Rev. William, R.D. . . . .	19 June, 1947
Bolin, Rev. William L. . . . .	16 Oct., 1918
Book, Rev. John W. . . . .	1 Oct., 1898
Borries, Rev. George G. . . . .	9 Mar., 1922
Bosler, Rt. Rev. Clement . . . . .	5 Nov., 1970
Bosler, Very Rev. Cornelius O., V. F. . . . .	18 Aug., 1965
Bracher, Rev. John N. . . . .	5 Jan., 1949
Brandt, Rev. Leonard . . . . .	13 April, 1887
Brassart, Rev. John . . . . .	11 June, 1902
Brisse, Very Rev. Pierre A. . . . .	1 Sept., 1962
Brown, Rev. Joseph M. . . . .	17 April, 1960
Brucker, Rev. Victor J. . . . .	18 Jan., 1960
Bruggeman, Rev. Bernard H. . . . .	2 May, 1923
Bruening, Rev. Bernard . . . . .	9 Nov., 1877
Bryan, Rev. Joseph . . . . .	15 Oct., 1942
Buhmeier, Rev. William F. . . . .	3 July, 1986
Bultman, Rev. William . . . . .	14 Feb., 1893
Burgert, Rev. Bernard . . . . .	19 Aug., 1971
Burget, Rev. Frederick . . . . .	17 April, 1948

Burkhardt, Rev. Leopold	16 April, 1906	Downey,	
Burkart, Rev. Clarence	22 May, 1974	Rt. Rev. James M.	28 Dec., 1948
Busald, Rev. Carl P.	24 Dec., 1985	Doyle, Rev. John	7 Oct., 1910
Busald, Rev. Msgr. Albert	20 Sept., 1975	Doyle, Rev. Msgr. John J.	22 Mar., 1985
Busald, Rev. Joseph	9 May, 1966	Doyle, Rev. William	7 Aug., 1883
Buteux, Rev. Stanislaus	14 June, 1875	Doyle, Rev. Philip	4 July, 1890
Byrne, Rt. Rev. Joseph F.	10 July, 1924	Doyle, Rev. Ralph	12 Mar., 1964
Carius, Rev. Anthony	15 Sept., 1893	Ducondray, Rev. Louis	
Carrico, Rev. James	23 Dec., 1952	Ducroux, Rev. Philip	
Casey, Rev. John	25 May, 1954	Duddenhausen,	
Casey, Rev. Joseph P.	26 Sept., 1969	Rev. Julius J.	27 Oct., 1886
Chartier, Rev. Stephen		Duffey, Rev. Charles	17 April, 1939
Chasse, Rev. John B.	1 Sept., 1879	Duffey, Rev. Joseph Francis	7 Mar., 1932
Clancy, Rev. Joseph	6 Dec., 1961	Duffy, Rev. Aloisius	26 Jan., 1949
Clarke, Rev. Michael	9 Jan., 1872	Duffy, Rev. Joseph	29 Sept., 1945
Clement, Rev. Peter	24 Sept., 1871	Dugan, Rt. Rev. Henry F.	16 Jan., 1957
Clever, Rev. Charles	20 Oct., 1939	Dugan, Rev. Maurice J.	5 Sept., 1969
Coakley, Rev. Donald	26 Dec., 1968	Dunn, Rev. George E.	28 May, 1949
Cobb, Rev. Edward	8 Sept., 1949	Dwyer, Rev. Vincent	16 April, 1941
Coffin, Rev. George	28 Jan., 1981	Early, Rev. Francis	7 Nov., 1963
Collier, Rev. Michael	25 Mar., 1889	Ebnet, Rev. Adam	20 June, 1961
Conrad, Rev. Clement	5 June, 1933	Ebnet, Rev. Henry	1 Dec., 1965
Conen, Rev. Clement	9 Sept., 1965	Egloff, Rt. Rev. Maurice	2 June, 1975
Conen, Rev. Cyril	13 Jan., 1967	Eisenman, Rev. Edward	2 Nov., 1966
Contin, Rev. John	2 July, 1876	Eisenman, Rev. Omer	7 March, 1980
Conway, Rev. Anthony	5 Feb., 1958	Elford, Rev. John P.	6 Feb., 1991
Cosgrove, Rev. William	29 June, 1884	Endress, Rev. Ralph W.	26 June, 1989
Costello, Rev. John A.	28 Nov., 1913	Engeln, Rev. William	21 Oct., 1875
Coutler, Rev. James	15 Nov., 1941	English, Rev. Paul	1 May, 1984
Courjault, Rev. Tusanus		Ewers, Rev. Bernard	21 Dec., 1908
Creeden, Rev. Leo	20 Feb., 1940	Exel, Rev. Charles	21 Nov., 1878
Cronin, Rev. Walter	12 July, 1935	Faller, Rev. Edward M.	18 April, 1910
Curran, Rt. Rev. Charles	15 July, 1934	Fehlinger, Rev. William	24 Jan., 1977
Curran, Rev. Daniel	15 Dec., 1918	Feller, Rev. Edward J.	2 Mar., 1931
Curry, Rev. Samuel	2 Feb., 1991	Feigen, Rev. Adam	28 April, 1902
Dannenhoffer, <sup>18</sup>		Fein, Rev. Henry	2 Dec., 1916
Rev. Aloisius	14 Nov., 1907	Feltman, Rev. Earl	27 Dec., 1980
Davis, Rev. William	30 Jan., 1938	Ferneding, Rev. Joseph	1 Feb., 1872
D' Arco, Rev. Januarius M.	1 June, 1899	Fichter, Rev. Lawrence	11 Mar., 1916
Deery, Rev. Albert V.	25 Aug., 1972	Ficker, Rev. Matthias	18 July, 1868
Deery, Rt. Rev. Paul, R.D.	13 Sept., 1964	Fields, Rev. Thomas	12 Feb., 1964
De Jean, Rev. Maurice	24 Jan., 1965	Finneran, Rev. Thomas	31 July, 1968
Delaney, Very Rev. James	12 June, 1937	Finnerty, Rev. Edward	30 Sept., 1957
Delaune, Rev. Julian	4 May, 1849	Fischer, Rev.	
De Langie, Rev. Francis	1890	Francis Joseph	
De Seille, Rev. Louis	26 Sept., 1837	Fisher, Rev. William	31 Aug., 1985
De Vilas, Rev. Vincent		Fitzpatrick, Rev. Peter R.	23 Oct., 1912
Deydier, Rev. Anthony	11 Feb., 1864	Flaherty, Rev. Henry	26 Sept., 1968
Dickmann, Rev. Joseph	2 Jan., 1912	Fleischmann, Rev. Joseph	6 April, 1910
Diekhoff, Rev. Francis B.	11 Nov., 1927	Fleischmann,	
Diestel, Rev. Henry J.	27 Oct., 1907	Rev. Meinrad	6 July, 1924
Dion, Rev. John P.	8 April, 1896	Flynn, Rev. John J.	2 Nov., 1951
Diezeman, Rev. Albert	29 June, 1984	Forve, Rev. Nicholas J.	7 Sept., 1948
Dixon, Rev. Pierce	25 April, 1947	Francis, Rev. John Claude	20 July, 1849
Djubasz, Rev. Michael	5 Jan., 1979	Frey, Rev. Lawrence	25 April, 1982
Doebner, Rev. Casper	28 Oct., 1878	Friedinger, Rev. Frederick	18 April, 1871
Doll, Rev. Henry	14 Feb., 1969	Fussenegger,	
Donoghue,		Rt. Rev. August	7 June, 1962
Rev. Stephen J.	20 Aug., 1908	Gabriel, Rev. John J.	8 April, 1914
Dorraugh, Rev. William	6 Oct., 1970	Gadlage, Rev. Herman J.	13 July, 1955
Dowd, Rt. Rev. Francis B.	26 Nov., 1942	Gaelweiler, Rev. Nicholas	9 Mar., 1882

Gallagher, Rev. John J. . . . .	25 Sept., 1938
Ganly, Rev. John . . . . .	20 Mar., 1894
Gardner, Rev. Henry . . . . .	1 July, 1979
Garrity, Rev. William P. . . . .	28 April, 1935
Gates, Rev. Raymond . . . . .	28 Aug., 1957
Geran, Rev. John . . . . .	31 May, 1965
Gerdon, Rev. Bernard . . . . .	4 June, 1985
Gerdon, Rev. Charles . . . . .	12 Sept., 1932
Gerdon, Rev. William . . . . .	15 Jan., 1911
Gerdon, Very Rev. Joseph F., V. F. . . . .	28 May, 1941
Gerst, Rev. Casper . . . . .	
Gillig, Rev. John P. . . . .	25 April, 1908
Gillig, Rev. Matthias . . . . .	9 Mar., 1903
Gillig, Rev. Stephen . . . . .	26 Sept., 1871
Ginnsz, Rev. Gustave M. . . . .	26 Dec., 1911
Giroit, Rev. Francis X. . . . .	20 Aug., 1914
Gleason, Rev. Patrick . . . . .	23 June, 1977
Goossens, Rev. Emil . . . . .	22 Sept., 1959
Goossens, Rev. Msgr. Victor L. . . . .	26 Oct., 1977
Gootee, Rev. Louis T. . . . .	27 Mar., 1984
Gootee, Rev. Paul B. . . . .	2 July, 1969
Gorman, Rev. John . . . . .	2 Feb., 1939
Gorman, Rev. Michael J. . . . .	1 Dec., 1950
Gorman, Rev. Robert . . . . .	7 May, 1964
Gouesse, Rev. Francis . . . . .	14 Jan., 1901
Grannan, Rev. Vincent . . . . .	24 Aug., 1964
Gregoire, Very Rev. James M., V. F. . . . .	20 Mar., 1938
Griffin, Rev. Patrick . . . . .	28 April, 1962
Grosbergs, Rev. Msgr. Adolfs . . . . .	1 Oct., 1979
Grothaus, Rev. Joseph . . . . .	27 Nov., 1981
Gueguen, Rev. Louis . . . . .	12 July, 1914
Guthneck, Rev. Michael L. . . . .	2 Feb., 1922
Hall, Rev. Cornelius . . . . .	24 June, 1956
Halpin, Rev. Michael F. . . . .	13 June, 1935
Hamill, Rt. Rev. Joseph, Proth. Apos. . . . .	5 Mar., 1965
Hamion, Rev. Joseph . . . . .	15 May, 1842
Hannigan, Rev. James . . . . .	22 Oct. 1980
Hartman, Rev. Robert . . . . .	17 Nov., 1977
Haskamp, Rev. John . . . . .	4 July, 1954
Hass, Rev. Joseph . . . . .	2 Sept., 1936
Hassel, Rev. Nicholas . . . . .	17 Oct., 1954
Heck, Rev. Michael . . . . .	31 Jan., 1899
Hegger, Rev. Joseph E. . . . .	16 Dec., 1900
Hermann, Rt. Rev. Henry J. . . . .	21 Nov., 1962
Herold, Rev. John . . . . .	28 Oct., 1968
Herold, Rev. Matthew . . . . .	7 May, 1976
Heuke, Rev. Edward J. . . . .	9 Jan., 1978
Heuser, Rev. William . . . . .	31 July, 1957
Hickey, Rev. Msgr. James A. . . . .	24 Dec., 1972
Hilbert, Rev. James . . . . .	
Hilger, Very Rev. Edward T., V. F. . . . .	23 July, 1941
Hillebrand, Rev. John H. . . . .	5 Sept., 1941
Hillen, Rev. Francis X. . . . .	25 Mar., 1938
Hillman, Rev. Anthony . . . . .	23 Nov., 1956

<i>Hillman, Rev. James 2 Aug 93</i> Hillman, Rev. Richard . . . . .	6 Sept., 1974
Hoeing, Rev. Richard . . . . .	6 Oct., 1921
Hoffman, Rev. Thomas . . . . .	4 Jan., 1964
Holland, Rev. James . . . . .	27 Feb., 1959
Holloran, Rev. John . . . . .	18 Dec., 1966
Hombres, Rev. Peter . . . . .	13 Dec., 1904
Honnigford, Rev. Joseph . . . . .	25 May, 1933
Hostetter, Rev. Ronald J. . . . .	23 Nov., 1947
Howard, Rev. Robert . . . . .	21 Jan., 1974
Hueser, Rev. J. Herman, D. C. . . . .	3 Dec., 1897
Hundt, Rev. Ferdinand . . . . .	27 April, 1966
Hunger, Rev. Clement . . . . .	30 Mar., 1960
Hunger, Rev. Henry C. . . . .	24 Mar., 1864
Hyland, Rev. Patrick . . . . .	15 Aug., 1984
Jansen, Rev. Msgr. James . . . . .	20 May, 1955
Jochum, Rt. Rev. Herman, V. F. . . . .	30 June, 1949
Kabey, Rev. Charles . . . . .	24 Oct., 1929
Kaelin, Rev. Adelic . . . . .	29 June, 1979
Kahle, Rev. David . . . . .	24 Nov., 1962
Kasper, Very Rev. Herman, V. F. . . . .	14 Sept., 1874
Kaufman, Rev. Joseph . . . . .	25 Aug., 1944
Kavanaugh, Rev. Timothy . . . . .	2 Dec., 1940
Keefe, Rt. Rev. William F. . . . .	28 April, 1905
Kelly, Rev. John B. . . . .	7 April, 1891
Kemper, Rev. William . . . . .	3 Feb., 1978
Kempff, Rev. Msgr. Joseph . . . . .	22 Sept., 1905
Kenny, Rev. Edward R. . . . .	22 Nov., 1882
Kessing, Rev. Henry . . . . .	28 Jan., 1951
Ketter, Rt. Rev. Frederick . . . . .	14 Feb., 1984
Kilfoil, Rev. Msgr. Thomas J. . . . .	24 Jan., 1943
Killian, Rt. Rev. Peter . . . . .	25 Dec., 1952
Kinnevey, Rev. Thomas J. . . . .	30 Mar., 1882
Kintrup, Rev. Bernard . . . . .	5 June, 1886
Klein, Rev. Ignatius . . . . .	3 April, 1911
Klein, Rev. Victor Joseph . . . . .	9 Feb., 1975
Knapp, Rev. William . . . . .	2 Dec., 1990
Knight, Rev. Charles B. . . . .	18 April, 1896
Koering, Rev. Henry . . . . .	19 July, 1911
Koesters, Rev. Alexander . . . . .	16 April, 1938
Kohlmann, Rev. John A. . . . .	6 May, 1987
Koster, Rev. Msgr. Charles P. . . . .	9 May, 1970
Koster, Rev. Joseph . . . . .	30 Oct., 1974
Kraka, Rev. John . . . . .	28 Jan., 1986
Kramer, Rev. John S. . . . .	10 Mar., 1954
Kreis, Rt. Rev. William . . . . .	9 May, 1888
Kreusch, Rev. Peter . . . . .	26 May, 1988
Kull, Rev. Francis . . . . .	25 Feb., 1991
Kunkler, Rev. Carl N. . . . .	27 Oct., 1874
Kutassi, Rev. Francis . . . . .	12 Nov., 1981
Lahey, Rev. Charles . . . . .	19 Apr., 1981
Langen, Rev. Richard . . . . .	22 June, 1940
Lannert, Rev. Joseph . . . . .	26 Feb., 1969
Laugel, Rev. Aloysius . . . . .	22 Dec., 1983
Laugel, Rev. Joseph . . . . .	1876
Leblanc, Rev. J. . . . .	
Lechner, Rev. J. A. . . . .	
Lehnert, Rev. Robert J. . . . .	12 June, 1987

*Hersperman, Pat 14 May 93*



- Liesen, Rev. William . . . . . 4 April, 1924  
 Lindemann, Rev. Leo . . . . . 11 June, 1982  
 Loesch, Rev. George J. . . . . 1 June, 1914  
 Loescher, Rev. Charles . . . . .  
 Logan, Rev. Thomas X. . . . . 23 Jan., 1904  
 Loibl, Rev. John . . . . . 28 June, 1933  
 Luebbermann,  
 Rev. Francis . . . . . 6 Mar., 1931  
 Lynch, Rev. John . . . . . 1 Mar., 1965  
 Lyons, Rt. Rev.  
 Michael W. . . . . 30 May, 1952  
 Lyons, Rev. Richard . . . . . 8 Nov., 1974  
 Lyons, Rev. Thomas . . . . . 27 Jan., 1990  
 Macke, Rev. John J. . . . . 21 Mar., 1916  
 Maher, Rev. William . . . . . 19 April, 1923  
 Marchino, Rev. Raymond . . . . . 22 June, 1970  
 Marendt, Rev. Michael . . . . . 15 Jan., 1871  
 Martinovic, Rev. Edward . . . . . 1 June, 1862  
 Matthews, Rev. Joseph . . . . . 7 Aug., 1930  
 Mattingly, Rev. Irvin T. . . . . 24 Jan., 1986  
 Mattingly, Rev. Julius F. . . . . 29 June, 1935  
 Mattingly, Rev. Theodore . . . . . 23 Oct., 1953  
 McBarron, Rev. Eugene F. . . . . 18 Jan., 1911  
 McBarron, Rev. James F. . . . . 2 Jan., 1975  
 McCabe, Rev. Dennis . . . . . 11 April, 1903  
 McCabe, Rev. John . . . . . 2 April, 1911  
 McCrisaken, Rev. Joseph . . . . . 2 Dec., 1982  
 McDermot, Rev. Patrick . . . . . 13 Sept., 1882  
 McDermott, Rev. John . . . . . 23 Sept., 1870  
 McGrath, Rev. Thomas . . . . . 6 Feb., 1951  
 McLaughlin, Rev. Edward . . . . . 21 Sept., 1977  
 McLoughlin, Rev. Amos . . . . . 10 Jan., 1978  
 McLoughlin,  
 Rev. Anthony . . . . . 20 Oct., 1968  
 McLoughlin, Rev. Thomas . . . . . 1 Aug., 1935  
 McMahan,  
 Rt. Rev. James J. . . . . 6 May, 1975  
 McMullen, Rev. Dennis J. . . . . 1 Oct., 1907  
 McShane, Rev. John . . . . . 9 April, 1958  
 McSween, Rev. Charles . . . . . 11 Jan., 1979  
 Meister, Rev. Joseph . . . . . Aug., 1847  
 Meinkman, Rev. J. Henry . . . . . 25 Feb., 1868  
 Melchior, Rev. Nicholas . . . . . 22 Mar., 1860  
 Mellen, Rev. Francis E. . . . . 6 Nov., 1955  
 Merkl, Rev. John J. . . . . 31 Jan., 1915  
 Merl, Rev. John B. . . . .  
 Merz, Rev. Aegedius  
 Joseph . . . . . 27 Mar., 1897  
 Merz, Rev. Michael A. . . . . 12 Feb., 1976  
 Mesker, Rt. Rev.  
 Theodore S. . . . . 26 Feb., 1927  
 Michael, Rev. James A. . . . . 20 Jan., 1903  
 Mindrup, Rev. Thomas . . . . . 3 June 1987  
 Minton, Rev. Robert M. J. . . . . 25 May, 1981  
 Missi, Rev. John M. . . . . 3 Dec., 1889  
 Mode, Rev. Richard A. . . . . 12 April, 1971  
 Moitrier, Rev. Francis . . . . . 22 Sept., 1906  
 Moll, Rev. Lawrence C. . . . . 20 June, 1974  
 Moll, Rev. Raymond P. . . . . 24 Oct. 1990  
 Molony, Rev. Daniel . . . . . 26 June, 1874  
 Mooney, Rev. Arthur P. . . . . 11 June, 1973  
 Moore, Rev. James W. . . . . 13 April, 1956  
 Mootz, Rev. Msgr.  
 Herman . . . . . 7 May, 1984  
 Morley, Rev. William . . . . . 23 July, 1985  
 Moss, Rev. Gerard H. . . . . 16 Dec., 1940  
 Maugin, Rev. Charles . . . . .  
 Maugin, Rev. John . . . . . 27 Aug., 1890  
 Moriarty, Rev. James D. . . . . 15 Feb., 1991  
 Mousset, Rev. Francis M.  
 Mueller, Rev. Frederick . . . . . 26 Oct., 1873  
 Mueller, Rev. Louis . . . . .  
 Mueller, Rev. Martin . . . . . 29 April, 1895  
 Muensterman, Rev. Herbert . . . . . 17 Nov. 1988  
 Munschina, Rev. Alphonse . . . . . 2 Nov., 1898  
 Murphy, Rev. Howard T. . . . . 30 Sept., 1970  
 Murphy, Rev. Patrick . . . . . 1 Sept., 1869  
 Neuber, Rev. Joseph . . . . . 1 Sept., 1896  
 Neuhofer, Rev. Francis . . . . . 7 Feb., 1899  
 Neyron, Rev. Louis . . . . . 7 Jan., 1888  
 Nolan, Rev. Daniel J. . . . . 26 Nov., 1989  
 Noll, Rev. Charles . . . . . 10 May, 1981  
 Nonnen, (Nonnenmacher)  
 Rt. Rev. Aloysius . . . . . 28 Dec., 1911  
 Nugent, Rev. Walter . . . . . 28 Nov., 1943  
 O'Brien, Rev. James . . . . . 28 April, 1898  
 O'Brien, Rev. William . . . . . 18 June, 1967  
 O'Connell,  
 Rt. Rev. John P. . . . . 11 July, 1949  
 O'Connell, Rev. Philip . . . . . 14 June, 1861  
 O'Connor, Rev.  
 Edgar C., S.D.T. . . . . 13 Dec., 1928  
 O'Conner, Rev. James J. . . . . 16 Sept. 1986  
 O'Connor, Rt. Rev. Maurice F. . . . . 2 Nov., 1939  
 O'Donoghue,  
 Rev. Timothy . . . . . 2 Sept., 1923  
 O'Donovan, Rev. Dennis . . . . . 26 Jan., 1912  
 Ofer, Rev. Paul J. . . . . 17 July, 1976  
 O'Flanagan, Rev. Michael . . . . .  
 O'Hare, Rev. John T. . . . . 28 Oct., 1937  
 O'Keefe, Rev. Andrew . . . . . 25 Aug., 1965  
 O'Neill, Rev. Hugh . . . . . 12 Sept., 1901  
 Oppermann, Rev. Charles . . . . . 10 Sept., 1849  
 O'Reilly, Rev. Joseph . . . . . 1890  
 O'Rourke, Rev. Michael . . . . .  
 Orem, Rev. William H. . . . . 15 April, 1889  
 Oster, Rev. Andrew . . . . . 23 Nov., 1911  
 Ostlangenberg,  
 Rev. Gaspar H. . . . . 4 June, 1885  
 Panzer, Rev. Herman . . . . . 14 June, 1880  
 Pappano, Rev. William . . . . . 19 April, 1987  
 Parrett, Rev. Anthony . . . . . 7 Sept., 1853  
 Patterson, Rev. John F. . . . . 21 Aug., 1951  
 Peckskamp,  
 Rev. Augustine . . . . . 9 Dec., 1925  
 Pepersack, Rev. Frederick  
 William . . . . . 19 Feb., 1907  
 Peters, Rev. William . . . . . 9 Aug., 1862  
 Peters, Rev. Henry . . . . . 31 Jan., 1874  
 Petit, Rev. Benjamin Mary . . . . . 10 Feb., 1839  
 Petit, Rev. Joseph . . . . . 10 Sept., 1881  
 Peythieu, Rev. Hugo . . . . . 9 Jan., 1892  
 Pfau, Rev. Jerome . . . . . 25 June, 1957

*Carmen Petrone*

Pfau, Rev. Ralph . . . . . 19 Feb., 1967  
 Pfeiffer, Rev. James . . . . . 17 Feb., 1936  
 Pierrard, Rev. Hippolytus . . . . . 6 June, 1906  
 Piers, Rev. Bartholomew . . . . . 21 May, 1895  
 Pinkers, Rev. Arnold . . . . . 17 Jan., 1872  
 Plunket, Rev. John . . . . . 14 Mar., 1840  
 Poelhuis, Rev. Joseph . . . . . 23 June, 1932  
 Pohl, Rev. George . . . . . 1 Aug., 1959  
 Power, Rev. Michael J. . . . . Feb., 1925  
 Priori, Rt. Rev. Marino . . . . . 11 June, 1946  
 Quade, Rev. Edward . . . . . 3 July, 1941  
 Quigley, Rev. William F. . . . . 27 April, 1896  
 Quinlan, Rev. Michael . . . . .  
 Quinn, Rev. Howard X. . . . . 6 July, 1984  
 Rager, Rev. John . . . . . 20 Oct., 1977  
 Rapp, Rev. John . . . . . 30 Aug., 1953  
 Rawlinson, Rt. Rev.  
 Augustine J. . . . . 12 Dec., 1939  
 Recker, Rev. Clarence . . . . . 8 April, 1939  
 Renn, Rev. Gerald T. . . . . 13 Nov., 1990  
 Reeves, Rev. Francis E. . . . . 19 Dec., 1972  
 Reidy, Rev. John . . . . . 1 April, 1970  
 Reihl, Rev. August M. . . . . 15 Feb., 1943  
 Reine, Rev. Msgr.  
 Francis J. . . . . 18 June 1989  
 Resch, Rev. Joseph . . . . . 12 Oct., 1884  
 Riebenthaler, Rev. Carl . . . . . 4 April, 1975  
 Riedford, Rev. Bernard . . . . . 26 Nov., 1948  
 Riedinger, Rev. John C. . . . . 13 July, 1971  
 Riehle, Rev. Augustine . . . . . 15 Sept., 1916  
 Roach, Rev. Anthony . . . . . 8 April, 1974  
 Roell, Rt. Rev.  
 Francis A., P.A., R.D. . . . . 20 Mar., 1945  
 Rouck, Rev. Meinrad . . . . . 29 July, 1978  
 Rowan, Rev. Patrick H. . . . . 14 Mar., 1913  
 Rudolf, Rev.  
 Francis Joseph . . . . . 29 May, 1866  
 Rudolf, Rev.  
 Francis Joseph . . . . . 18 July, 1906  
 Ruff, Rev. Matthias . . . . .  
 Ryan, Rev. James Joseph . . . . . 19 May, 1952  
 Ryan, Rev. John . . . . . 26 April, 1894  
 Ryves, Rt. Rev. Francis . . . . . 14 Jan., 1937  
 Ryves, Rev. John . . . . . 25 June, 1933  
 Sahn, Rev. Carl . . . . . 17 Sept., 1957  
 Sahn, Rev. Cornelius . . . . . 27 Jan., 1983  
 Sahn, Rev. Edwin F. . . . . 21 Mar., 1986  
 Sansone, Rev. Augustine . . . . . 22 Dec., 1991  
 Sassell, Rev. John P. . . . . 10 Aug., 1879  
 Scecina, Rev. Thomas . . . . . 24 Oct., 1944  
 Schaaf, Rev. Andrew . . . . . 8 Jan., 1945  
 Schad, Rev. Albert . . . . . 21 Oct., 1963  
 Schaefer, Rev. Bernard . . . . . 2 Oct., 1837  
 Schaefer, Rev. Joseph . . . . . 25 Feb., 1945  
 Schafroth, Rev. Charles . . . . . 15 Nov., 1871  
 Schaub, Rev. Francis . . . . . 3 April, 1939  
 Schaub, Rev. Joseph . . . . . 23 July, 1901  
 Schaub, Rev. Peter . . . . . 27 Feb., 1884  
 Scheefers, Rev. John . . . . . 29 May, 1965  
 Scheidler, Rev. George . . . . . 5 Oct., 1959

Schellenberger,  
 Rev. Leo A. . . . . 19 July, 1987  
 Schenk, Rev. Anthony A. . . . . 19 Mar., 1910  
 Schenk, Rev. George . . . . . 16 June, 1935  
 Schenk, Rev. John . . . . . 28 Jan., 1970  
 Scheper, Rev. Francis . . . . . 20 May, 1956  
 Scheve, Rev. Clement . . . . . 30 Oct., 1874  
 Schmitt, Rev. Edward J. P. . . . . 5 May, 1901  
 Schmitt, Rev.  
 Frederick A. . . . . 30 Dec. 1988  
 Schmitz, Rev. Matthias . . . . . 13 Oct., 1964  
 Schneider, Rev. Ambrose J. . . . . 12 July, 1991  
 Schneider, Very Rev.  
 Philip, V. F. . . . . 29 Jan., 1942  
 Schneiderjans, Rev. Conrad . . . . . 30 Aug., 1853  
 Schnell, Rev. Victor A. . . . . 21 Nov., 1919  
 Schnellenger,  
 Rev. Aloysius . . . . . 28 Aug., 1960  
 Schoentrup, Rev. John . . . . . 14 Mar., 1891  
 Schott, Rev. Kilian . . . . . 13 Sept., 1930  
 Schroeder,  
 Rev. Msgr. Othmar . . . . . 16 Feb., 1988  
 Schuck, Rev. Joseph . . . . . 11 April, 1907  
 Schueth, Rev. John . . . . . 13 July, 1944  
 Schultes, Rev. Bernard H. . . . . 26 July, 1859  
 Schwartz, Rev. Celestine . . . . . 24 April, 1936  
 Schweigmann,  
 Rev. Joseph . . . . . 13 Mar., 1909  
 Schweizer, Rev. Donald . . . . . 8 Jan., 1972  
 Schweizer, Rev. Ralph . . . . . 18 Feb., 1983  
 Sebastian, Rev. George . . . . . 21 Sept., 1970  
 Seegmueller,  
 Rev. Francis X. . . . . 20 Sept., 1892  
 Seepe, Rev. J. Bernard H. . . . . 16 July, 1903  
 Seger, Rev. Anthony . . . . . 16 April, 1973  
 Seibert, Rev. Raymond . . . . . 2 Oct., 1949  
 Seibertz, Rev. William . . . . . 28 Aug., 1924  
 Seibertz,  
 Rev. Henry Joseph . . . . . 22 Jan., 1898  
 Senefeld, Rev. David . . . . . 7 Jan. 1987  
 Senefeld, Rev. Joseph . . . . . 17 Oct., 1933  
 Sermersheim,  
 Rev. Joseph J. . . . . 14 June, 1959  
 Seter, Rev. Michael P. . . . . 22 Oct., 1943  
 Shawe, Rev. Michael . . . . . 10 May, 1853  
 Shea, Rev. Bernard C. . . . . 20 Mar., 1974  
 Shea, Rev. Michael . . . . . 15 June, 1926  
 Shea, Rev. James . . . . . 30 Sept., 1945  
 Shepherd, Rev. Patrick F. . . . . 28 Feb., 1882  
 Siebmann, Rev. Peter . . . . . 8 Oct., 1891  
 Siegrist, Rev. Simon . . . . . 28 Oct., 1873  
 Siepen, Rev. Francis H. . . . . 18 Mar., 1892  
 Simon, Rev. Eugene . . . . . 7 May, 1936  
 Smith, Rev. George . . . . . 9 Mar., 1927  
 Smith, Rev. Kenneth . . . . . 31 Aug., 1985  
 Smith, Rev. Raymond . . . . . 12 Oct., 1978  
 Smith, Rev. Richard . . . . . 31 Aug., 1985  
 Somes, Rev. Joseph V. . . . . 2 Nov., 1962  
 Sondermann,  
 Rev. Francis H. . . . . 29 Sept., 1947  
 Sondermann,  
 Rev. John F. . . . . 6 Aug., 1917

*John Stahl*

*Shanahan James 11-14-92.*

Sondermann, Rev. Urban . . . . . 7 July, 1952  
 Spalding, Rev. Dennis P. . . . . 18 Jan., 1970  
 Spelman, Rev. Edward J. . . . . 15 June, 1917  
 Sprigler, Rt. Rev. August . . . . . 11 Mar., 1962  
 Staashelm, Rev. Ralph . . . . . 14 Jan., 1969  
 Stahl, Rev. Martin . . . . . 3 April, 1853  
 Stanton, Rev. John . . . . . 22 April, 1927  
 Stapf, Rev. Hugo  
 Stauber, Rev. Nicholas . . . . . 16 Nov., 1857  
 Steigerwald, Rev. George . . . . . 30 Jan., 1898  
 Steinhauer, Rev. William . . . . . 18 Oct., 1918  
 Stolz, Rev. John . . . . . 16 Aug., 1883  
 Strange, Rev. Bernard . . . . . 24 Sept. 1987  
 Strange, Rev. Flavian . . . . . 8 Sept., 1962  
 Strange, Rev. Forrest W. . . . . 25 June, 1971  
 Stremler, Rev. James, D.D. . . . . 17 July, 1899  
 Stumph, Rev. Thomas . . . . . 27 Jan., 1981  
 Sullivan, Rev. Ambrose . . . . . 25 Jan., 1975  
 Sweeney, Rev. Msgr.  
   Cornelius . . . . . 20 Jan., 1992  
 Sweeney, Rev. James J. . . . . 25 Feb., 1990  
 Tegeder, Rev. Henry . . . . . 24 Nov., 1886  
 Terstegge, Rev. Joseph A. . . . . 13 Sept., 1985  
 Thie, Rev. Joseph . . . . . 18 May, 1929  
 Thienes, Rev. Clement J. . . . . 6 Feb., 1948  
 Thomson, Rev. Bernard J. . . . . 21 April, 1960  
 Tieman, Rev.  
   Joseph Barrett, S.D.T. . . . . 28 May, 1942  
 Todd, Rev. George . . . . . 4 Mar., 1961  
 Toelle, Rev. Meinrad . . . . . 22 Oct., 1939  
 Topmüller, Rev. Malo . . . . . 22 Nov., 1968  
 Torbeck, Rev. Francis . . . . . 19 June, 1918  
 Trapp, Rev. Henry . . . . . 6 Dec., 1962  
 Tribble, Rev. Joseph  
   Gilbert . . . . . 23 April, 1949  
 Unterreitmeier, Rt. Rev.  
   Francis X., V. F. . . . . 6 Dec., 1933  
 Unverzagt, Rev. John B. . . . . 12 Mar., 1901  
 Urbach, Rev. Conrad . . . . . 17 Feb., 1944  
 Urcun, Rev. Cletus  
 Urich, Rev. John A. . . . . 3 April, 1939  
 Utz, Rev. Paul J . . . . . 2 May, 1990  
 Vagedes, Rev. John . . . . . 29 Nov., 1936

Van Benteen,  
   Rev. H. Francis . . . . . 30 July, 1981  
 Verst, Rev. Henry T. . . . . 15 July, 1953  
 Villars, Rev. John M. . . . . 6 Mar., 1868  
 Voges, Rev. Bernard . . . . . 25 Oct., 1980  
 Vogt, Rev. Peter John . . . . . 10 Mar., 1861  
 Vollmer, Very Rev.  
   Theodore, V. F. . . . . 31 Dec., 1956  
 Vollmer, Rev. Joseph . . . . . 10 Dec., 1981  
 Vollmuth, Rev. William . . . . . 27 Sept., 1960  
 Wack, Rev. William . . . . . 28 Oct., 1917  
 Wade, Rev. James . . . . . 24 Dec., 1919  
 Waeber, Rev. Peter Joseph . . . . .  
 Wagner, Rev. Charles . . . . . 31 Aug., 1925  
 Wagner, Rev. Charles  
   Henry . . . . . 9 May, 1969  
 Wagner, Rev. Michael . . . . . 27 May, 1936  
 Wagner, Rev. Paul  
 Walker, Very Rev. Fintan . . . . . 27 Jan., 1950  
 Walpole, Rev. Robert . . . . . 17 July, 1971  
 Walsh, Rev. Charles . . . . . 11 Jan., 1981  
 Walsh, Rev. John A. . . . . 30 May, 1927  
 Walsh, Rev. John . . . . . 21 July, 1961  
 Weber, Rev. Joseph F. . . . . 13 July, 1935  
 Weidman, Rev. Eugene F. . . . . 1 Feb., 1986  
 Weikman, Rev. John B. . . . . 10 Oct., 1870  
 Weiland, Rev. Matthias H. . . . . 20 July, 1931  
 Weinzapfel, Rev. Anthony . . . . . 5 Oct., 1976  
 Weinzapfel, Rev. Lawrence . . . . . 13 April, 1987  
 Weishaar, Rev. Lambert . . . . . 1 June, 1953  
 Weissenberger, Rev. Januarius . . . . . 1 Feb., 1890  
 Wells, Rev. John E. . . . . 28 Dec., 1972  
 Wentz, Rev. Joseph  
 Wernich, Rev. John . . . . . 30 Mar., 1910  
 Wernsing, Very Rev. Leonard . . . . . 31 Jan., 1951  
 Wicke, Rev. Albert . . . . . 19 Oct., 1966  
 Widerin, Rev. George . . . . . 3 Feb., 1920  
 Widolf, Rev. Morand . . . . . 8 March, 1983  
 Willberding, Rev. Carl . . . . . 27 July, 1974  
 Winterhalter, Rev. Msgr. Herbert . . . . . 24 June, 1981  
 Wolf, Rev. Francis . . . . . 16 Dec., 1931  
 Zepf, Rev. Clement M. . . . . 28 Sept., 1953  
 Ziemer, Rev. George . . . . . 26 April, 1980  
 Ziemer, Rev. Sylvester . . . . . 1 July, 1952  
 Zoglmann, Rev. Joseph M. . . . . 8 Aug., 1930

### Religious Clergy

	Date of Death
Most Rev. Martin Marty, OSB, Bp. of St. Cloud . . . . .	19 Sept., 1896
Most Rev. Henry A. Pinger, OFM, Retired Bp. of Chowtsun, China . . . . .	24 Sept., 1988
Rt. Rev. Ignatius Esser, OSB, Archabbot . . . . .	15 May, 1973
Rt. Rev. Gabriel Verkamp, OSB, Archabbot . . . . .	4 Feb. 1989
Rt. Rev. Fintan Mundwiler, OSB, Abbot . . . . .	14 Feb., 1898
Rt. Rev. Athanasius Schmitt, OSB, Abbot . . . . .	12 July, 1932
Very Rev. Bede O' Connor, OSB, V.G. . . . .	25 Sept., 1875
Very Rev. Lawrence Faller, OSB, Subprior . . . . .	2 July, 1908
Very Rev. Gregory Bechtold, OSB, S.T.D. . . . .	7 Nov., 1917

Abarth, Rev. Dennis, OFM . . . . . 20 Nov., 1882  
 Ackermann, Rev. Conrad, OSB . . . . . 2 Dec., 1887  
 Aeschbacher, Rev. Thomas,  
   OFM Conv. . . . . 1 Jan., 1981

Bachmann, Rev. Jerome, OSB, . . . . . 13 July, 1877  
 Baldwin, Rev. Norbert,  
   OFM Conv. . . . . 11 Feb., 1895  
 Ballard, Rev. Athanasius, OSB . . . . . 16 Aug., 1982

Baltz, Rev. Fintan, OSB . . . . . 24 Nov., 1960  
 Barber, Rev. Simon, OSB . . . . . 16 Feb., 1941  
 Barry, Rev. Joseph, OMI . . . . . 27 Dec., 1986  
 Barthel, Rev. Dominic,  
 OSB, D.D. . . . . . 23 Oct., 1930  
 Bauer, Rev. Andrew, OSB . . . . . 18 April, 1949  
 Bauer, Rev. Martin, OFM . . . . . 13 Oct., 1891  
 Bauer, Rev. Philip, OSB . . . . . 20 Mar., 1930  
 Baumann, Rev. Carl, OSB . . . . . 12 April, 1896  
 Benkert, Rev. Boniface, OSB . . . . . 27 Nov., 1943  
 Bergin, Rev. Edward, SJ . . . . . 20 June, 1952  
 Bergmeier, Rev. Ferdinand,  
 OFM . . . . . 27 Feb., 1896  
 Bernard, Rev. Alexius, OFM . . . . . 1 July, 1894  
 Blayz, Rev. Raymond C., SJ . . . . . 16 Feb., 1943  
 Boehm, Rev. Pius, OSB . . . . . 19 July, 1935  
 Boland, Rev. Paschal, OSB . . . . . 1 Apr, 1979  
 Brenner, Rev. Henry, OSB . . . . . 3 Mar., 1967  
 Brickel, Rev. Alfred G., SJ . . . . . 7 Mar., 1948  
 Brockman, Rev. Lambert, OFM . . . . . 30 June, 1973  
 Brunet, Rev. Benedict, OSB . . . . . 4 May, 1900  
 Burkart, Rev. Alexander, OSB . . . . . 5 Oct., 1928  
 Buschor, Rev. Silvan, OSB . . . . . 12 Aug., 1895  
 Butzkuebben, Rev. Andrew,  
 OFM . . . . . 12 Mar., 1922  
 Casey, Rev. Cleto, OFM . . . . . 26 April, 1973  
 Christen, Rev. Ulrich, OSB . . . . . 31 May, 1871  
 Cicek, Rev. Ulrich, OSB . . . . . 24 Dec., 1926  
 Coons, Rev. Chrysostom, OSB . . . . . 10 Aug., 1961  
 Conley, Rev. Kieran, OSB . . . . . 17 Jan., 1966  
 Cuchiarini, Rev. Caesar,  
 OFM Conv. . . . . . 18 Sept., 1890  
 Duesing, Rev. David, OSB . . . . . 22 Oct., 1973  
 D' Haene, Rev. Ormand, SJ . . . . . 14 Aug., 1950  
 Dilger, Rev. Boniface, OSB . . . . . 31 Mar., 1871  
 Dudine, Rev. Charles, OSB . . . . . 16 May, 1957  
 Ebner, Rev. Claude M., OSB . . . . . 7 Nov., 1904  
 Elpers, Rev. Aemilian, OSB . . . . . 28 July, 1969  
 Eisenman, Rev. Sylvester, OSB . . . . . 14 Sept., 1948  
 Fajt, Rev. Fidelis, OFM Conv. . . . . 13 Jan., 1967  
 Falley, Rev. Augustine, OSB . . . . . 9 Feb., 1899  
 Falley, Rev. Louis, SJ . . . . . 3 Oct., 1943  
 Ferrari, Rev. Guy, OSB . . . . . 1 July, 1965  
 Fischer, Rev. Aloysius, OSB . . . . . 25 Sept., 1965  
 Fleming, Rev. Pius, OSB . . . . . 14 Aug., 1989  
 Foffa, Rev. Chrysostom, OSB . . . . . 2 June, 1899  
 Fuchs, Rev. Louis, OSB . . . . . 6 Nov., 1960  
 Gaugel, Rev. Francis X., OSB . . . . . 7 Oct., 1879  
 Gaul, Rev. Cyril, OSB . . . . . 9 Feb., 1946  
 Geary, Rev. Francis, OFM Conv. . . . . 4 Feb., 1982  
 Gerber, Rev. Benno, OSB . . . . . 14 Dec., 1931  
 Glasmeyer, Rev. Robert, OSB . . . . . 7 April, 1931  
 Graf, Rev. Lambert, OFM Conv. . . . . 4 Mar., 1974  
 Gruwe, Rev. Luke, OSB . . . . . 4 Oct., 1940  
 Haberkorn, Rev. Augustine,  
 OSB . . . . . 10 Nov., 1929  
 Harrington, Rev. Barnabas,  
 OSB . . . . . 25 Nov., 1966  
 Hathorn, Rev. Raban, OSB . . . . . 15 Aug., 1984  
 Haverbeck, Rev. Louis, OFM . . . . . 9 Oct., 1934

Heichelbech, Rev. Bernard,  
 OSB . . . . . 12 Feb., 1927  
 Heiermann, Rev. Francis, SJ . . . . . 28 Feb., 1944  
 Heile, Rev. Daniel, OFM . . . . . 23 Nov., 1905  
 Heinzmann, Rev. Ferdinand,  
 OFM . . . . . 7 Sept., 1894  
 Helfrich, Rev. Maur, OSB . . . . . 19 Dec., 1908  
 Helle, Rev. Eusebius, OFM . . . . . 6 Jan., 1929  
 Hettich, Rev. Blaise, OSB . . . . . 27 Dec., 1981  
 Hirsch, Rev. Raphael, OSB . . . . . 17 July, 1982  
 Huesler, Very Rev. Basil,  
 OSB . . . . . 17 April, 1942  
 Huessler, Rev. Augustine,  
 OFM . . . . . 9 Oct., 1896  
 Hobi, Rev. Isidore, OSB . . . . . 12 Mar., 1895  
 Hoenemeyer, Rev. Albert H., SJ . . . . . 4 Feb., 1954  
 Holtel, Rev. Nicholas, OFM . . . . . 30 Mar., 1895  
 Hoppenjans, Rev. Martin,  
 OSB . . . . . 26 June, 1943  
 Hug, Rev. Henry, OSB . . . . . 24 April, 1901  
 Hunt, Rev. Jerome, OSB . . . . . 27 Dec., 1923  
 Huth, Rev. Lawrence, OSB . . . . . 26 Sept., 1888  
 Jamieson, Rev. Bede, OSB . . . . . 31 May, 1970  
 Jansons, Rev. Paul, OSB . . . . . 7 Sept., 1870  
 Jochem, Rev. Manfred, OFM . . . . . 13 Mar., 1981  
 Johantges, Rev. Louis, OFM . . . . . 1 Dec., 1958  
 Keller, Rev. Bonaventure,  
 OFM Conv. . . . . . 5 April, 1877  
 Kempf, Rev. Placidus, OSB . . . . . 19 Mar., 1978  
 Kersting, Rev. David, OFM . . . . . 9 April, 1920  
 Kexel, Rev. Roger, OFM Conv. . . . . 3 Aug., 1897  
 Kleber, Rev. Albert, OSB, S.T.D. . . . . 17 Feb., 1958  
 Klingel, Rev. Clement, OSB . . . . . 7 July, 1932  
 Knapp, Rev. Urban, OSB . . . . . 24 Sept., 1982  
 Knopp, Rev. Leo, OFM Conv. . . . . 6 April, 1972  
 Kobunski, Rev. Hubert,  
 OFM Conv. . . . . . 2 Dec., 1981  
 Kohlmeier, Rev. Marcellinus,  
 OFM . . . . . 4 Mar., 1920  
 Kolinski, Rev. Herculan, OFM . . . . . 27 Feb., 1988  
 Kolros, Rev. Gregory M.,  
 OFM Conv. . . . . . 26 April, 1983  
 Kuhlman, Rev. Adolph, SJ . . . . . 22 Nov., 1950  
 Kurre, Rev. Emilian, OSB . . . . . 22 June, 1900  
 Lell, Rev. Marcellus,  
 OFM Conv. . . . . . 3 Nov., 1972  
 Leute, Very Rev. Alphonse,  
 OSB, Superior . . . . . 24 June, 1899  
 Lings, Rev. Francis, OFM . . . . . 29 Mar., 1924  
 Lingemann, Rev. Athanasius,  
 OFM . . . . . 22 Jan., 1895  
 Macke, Rev. Francis, SJ . . . . . 11 May, 1944  
 Maenner, Rev. Isidore, OSB . . . . . 3 June, 1940  
 Mahin, Rev. Philip, OSB . . . . . 18 Nov., 1971  
 Maler, Rev. Bede, OSB . . . . . 11 Nov., 1936  
 Marke, Rev. Philip, OFM . . . . . 22 Jan., 1925  
 Martin, Rev. Laurence,  
 OFM Conv. . . . . . 6 Dec., 1953  
 Mattingly, Rev. Ambrose,  
 OSB . . . . . 9 Aug., 1941  
 Mattingly, Rev. Richard, OSB . . . . . 22 July, 1942

- Maute, Rev. Fidelis, OSB . . . . . 22 June, 1897  
 Mc Carthy, Rev. Meinrad, OSB . 16 June, 1914  
 Mc Evoy, Rev. Michael,  
   OFM Conv. . . . . 14 Oct., 1903  
 Meier, Rev. Anselm, OSB . . . . . 29 June, 1890  
 Menchen, Rev. James, OFM . . . . . 20 June, 1881  
 Metzler, Rev. Dominic, OSB . . . . . 11 July, 1957  
 Meyer, Rev. Mark, OSB . . . . . 8 Nov., 1945  
 Michel, Rev. Anthony, OSB . . . . . 26 Nov., 1953  
 Milet, Rev. Joseph, SJ . . . . . 25 July, 1951  
 Mort, Rev. Joseph, OSB . . . . . 11 Jan, 1990  
 Moulmier, Rev. Charles B., SJ . . . 1 Aug., 1941  
 Muehlman, Rev. Paul, SJ . . . . . 28 Aug., 1948  
 Mueller, Rev. Ignatius, OSB . . . . . 21 July, 1911  
 Mullen, Rev. T. N., OSA  
 Murray, Rev. Paschal,  
   OFM Conv. . . . . 14 May, 1958  
 Murtaugh, Rev. Ralph, OFM . . . 7 March, 1988  
 Neuner, Rev. Samuel, OFM . . . . . 23 June, 1885  
 Nothoff, Rev. Symphorian,  
   OFM . . . . . 19 Oct., 1966  
 O' Boyle, Rev. Francis, SJ . . . . . 2 June, 1949  
 O' Connell, Rev. Daniel, SJ . . . . . 29 July, 1958  
 Ohligslager, Rev. Maurus, OSB . . . 30 Jan., 1985  
 Olinger, Rev. Eberhard, OSB . . . . . 29 Oct., 1967  
 Oosterling, Rev. Lawrence,  
   OFM . . . . . 9 Feb., 1877  
 O' Toole, Rev. Myles, OFM . . . . . 19 Jan., 1945  
 Osredcar, Rev. Leo, OFM . . . . . 4 Mar., 1882  
 Ostdick, Very Rev. Thomas,  
   OSB . . . . . 10 Jan., 1985  
 Phee, Rev. Martin, SJ . . . . . 11 Nov., 1946  
 Prickril, Rev. Rudolph, SS . . . . . 17 Aug., 1985  
 Rafferty, Rev. Isidore,  
   OFM Conv. . . . . 24 Jan., 1940  
 Ramstein, Rev. Matthew,  
   OFM Conv. . . . . 8 Dec., 1955  
 Ratterman, Rev. Patrick, SJ . . . . . 4 May, 1978  
 Reed, Rev. James, OSB . . . . . 20 June, 1965  
 Rheindorff, Rev. Romuald, OFM . . . 8 Nov., 1921  
 Richardt, Rev. Odo, OFM . . . . . 18 Oct., 1925  
 Roeper, Rev. Roman, OSB . . . . . 14 Mar., 1956  
 Romoser, Rev. Herman Joseph,  
   OSB . . . . . 14 Aug., 1965  
 Sand, Rev. Cassian, OFM . . . . . 11 July, 1980  
 Sander, Rev. Celestine, OSB . . . . . 6 Nov., 1953  
 Schaaf, Rev. Anselm, OSB . . . . . 14 Nov., 1977  
 Schafers, Rev. Thomas, OSB . . . . . 22 May, 1942  
 Schlang, Rev. Seraphin,  
   OFM Conv. . . . . 16 Sept., 1933  
 Schlubeck, Rev. Alvin, OFM . . . . . 13 June, 1972  
 Schneeberger, Rev. Othmar,  
   OSB . . . . . 24 Mar., 1926  
 Schneider, Rev. Leander, OSB . . . 17 Feb., 1924  
 Schoeppner, Rev. Francis  
 de Sales, OSB . . . . . 6 Dec., 1948  
 Schorno, Rev. John B., OSB . . . . . 30 June, 1920  
 Schroeder, Rev. Johnthe Baptist,  
   OFM . . . . . 14 Feb., 1901  
 Schwab, Rev. Leo, OSB . . . . . 7 Mar., 1939  
 Schwerzmann, Rev. Eugene,  
   OSB . . . . . 7 Aug., 1854  
 Scotcher, Rev. Alaric, OSB . . . . . 6 July, 1990  
 Seiler, Rev. Augustine, OSB . . . . . 3 July, 1902  
 Sherwood, Rev. Polycarp, OSB . . . . 9 Feb., 1969  
 Snyder, Rev. Justin, OSB . . . . . 5 Oct., 1956  
 Spiess, Rev. Eugene, OSB . . . . . 29 Jan., 1946  
 Spitzmesser, Rev. Norbert,  
   OSB . . . . . 4 June, 1962  
 Stadler, Rev. Eberhard, OSB . . . . . 28 June, 1898  
 Stenger, Rev. Stephen, OSB . . . . . 31 Dec., 1915  
 Strange, Rev. Raymond, SJ . . . . . Mar., 1981  
 Stricker, Rev. Norbert, OSB . . . . . 25 Oct., 1940  
 Sullivan, Rev. Walter, OSB . . . . . 23 Jan., 1958  
 Swartz, Rev. Linus, OSB . . . . . 4 April, 1978  
 Szabo, Rev. Avelinus,  
   OFM Conv. . . . . 23 July, 1913  
 Thoma, Rev. Paul, OSB . . . . . 23 Aug., 1968  
 Thuis, Rev. John, OSB . . . . . 25 Aug., 1980  
 Thuis, Rev. Stephen, OSB . . . . . 10 Mar., 1972  
 Troy, Rev. Patrick, SJ . . . . . 22 Jan., 1955  
 Tschopp, Rev. Athanasius,  
   OSB . . . . . 1 Oct., 1882  
 Viefhaus, Rev. John Ferdinand,  
   (Carth.) . . . . . 6 Mar., 1916  
 Villinger, Rev. Joseph, OSB . . . . . 20 Sept., 1928  
 Vollrath, Rev. Paul, OFM Conv. . . . 15 Dec., 1949  
 Wachter, Rev. Nicholas, OFM . . . . . 20 Feb., 1869  
 Wagner, Rev. Maurice, OSB . . . . . 29 Jan., 1916  
 Wagner, Rev. Vincent, OSB . . . . . 27 Sept., 1951  
 Wallace, Rev. Thomas F., SJ . . . . . 24 Mar., 1954  
 Weikert, Rev. Thomas Aquinas,  
   OSB . . . . . 8 July, 1906  
 Wiederkehr, Rev. Fintan, OSB . . . . 13 Feb., 1920  
 Weinzapfel, Rev. Roman, OSB . . . . 11 Nov., 1895  
 Wilson, Rev. Gerald M.,  
   OFM Conv. . . . . 11 Nov., 1895  
 Witt, Rev. Odilo, OSB . . . . . 18 Feb., 1936  
 Zarn, Rev. Placid, OSB . . . . . 28 Oct., 1913  
 Ziegenfuss, Rev. James, OSB . . . . . 11 Aug., 1917  
 Zwiesler, Rev. Humilis, OFM . . . . . 6 July, 1932

*" All these are buried in peace, and the memory  
 of them lives on and on." —Sir. xlv. 14.*



## Benefactors of the Archdiocese

His Excellency, the Most Reverend Archbishop, acknowledges with gratitude the bequests made to the Archdiocese during the period from July 1, 1991, to June 30, 1992, by those whose names are here noted:

Charles E. Collins

Irma W. Falk

Rev. Edward McLaughlin

Rev. William McLaughlin

Rev. James D. Moriarty

Most Rev. Edward T. O'Meara

Ruth Pollman

Rev. Paul Utz

Rev. Ambrose J. Schneider

*"Eternal rest grant unto them, O Lord,  
And may perpetual light shine upon them.  
May they rest in peace."*

Amen.

# Men Religious

St. Francis of Assisi Friary and Novitiate  
216 S. State St., Franklin, IN 46131 .....317-738-4450

Rev. ~~John Doctor~~, OFM, Superior **Tom Fox**

Priests: 2 Brothers: 1 Novices: 3

St. Maur Monastery of the Order of St. Benedict  
4615 N. Michigan Rd., Indianapolis, IN 46208 .....317-925-9095

Very Rev. Charles W. Henry, OSB, Prior

Priests: 3 Brothers: 4 Novices: 1

St. Meinrad Archabbey of the Order of St. Benedict  
St. Meinrad, IN 47577 .....812-357-6611

Rt. Rev. Timothy Sweeney, OSB, Archabbot

Priests: 68 Brothers: 38 Novices: 4

Provincial Headquarters and Friary, Conventual  
Franciscan Province of Our Lady of Consolation  
Mount St. Francis, IN 47146 .....812-923-8444

Very Rev. Wayne Hellmann, OFM Conv.,

*Minister Provincial*

Priests: 26 Brothers: 12

## ORDER OF ST. BENEDICT

St. Meinrad Archabbey  
St. Meinrad, IN 47577-1010 .....812-357-6611

Rt. Rev. Timothy Sweeney, OSB, S.T.L., Ph.L., Archabbot

St. Meinrad, IN 47577 (812-357-6555). Ordained May 7, 1961;

Elected June 2, 1978; Blessed June 17, 1978. *812-357-6750 private*

Rt. Rev. Bonaventure Knaebel, OSB, former Archabbot

Ordained June 5, 1943; Elected June 3, 1955;

Blessed August 31, 1955; Resigned June 3, 1966.

Chaplain: St. Paul Hermitage, 501 N. 17th Ave.,

Beech Grove, IN 46107 (317-786-2261).

Very Rev. Justin Duvall, OSB, Prior

St. Meinrad, IN 47577 (812-357-6558) Ordained April 30, 1978

Very Rev. Rupert Ostidick, OSB, Subprior

St. Meinrad, IN 47577 (812-357-6553) Ordained May 18, 1948

*6522*  
*6964*  
*(FAX)*

*Abbey Press*

*x 8260*

*Cathy - Gifts*

*8290*

- BARNES, Rev. Gavin  
St. Meinrad, IN 47577  
(812-357-6530)  
Ordained: May 3, 1952
- BARTHEL, Bro. Benedict  
St. Meinrad, IN 47577  
(812-357-6695)
- BECK, Rev. Bernard  
St. Meinrad, IN 47577  
(812-357-6693)  
Ordained: July 3, 1932
- BIVINS, Bro. Raban  
St. Meinrad, IN 47577  
(812-357-6719)
- BOBEREK, Rev. Aurelius  
St. Meinrad, IN 47577  
(812-357-6699)  
Ordained: May 3, 1957
- BOUILLON, Bro. Rene  
St. Meinrad, IN 47577  
(812-357-6723)
- BROWN, Bro. Benjamin  
St. Meinrad, IN 47577  
(812-357-6596)
- BRUNE, Rev. Meinrad  
St. Meinrad, IN 47577  
(812-357-6564)  
Ordained: May 7, 1961
- BRUNE, Rev. Theodore  
St. Meinrad, IN 47577  
(812-357-6766)  
Ordained: June 29, 1975
- BRUNETTE, Bro. Vincent  
St. Meinrad, IN 47577  
(812-357-6726)
- BURKE, Nov. Timothy  
St. Meinrad, IN 47577
- CASEY, Rev. Noah  
St. Meinrad, IN 47577  
(812-357-6500)  
Ordained: May 2, 1976
- CISCO, Rev. Bede  
St. Meinrad, IN 47577  
(812-357-6560)  
Ordained: April 30, 1978
- CODY, Rev. Aelred  
St. Meinrad, IN 47577  
(812-357-6554)  
Ordained: May 3, 1957
- COLGAN, Rev. Tobias  
St. Meinrad, IN 47577  
(812-357-6569)  
Ordained: May 2, 1982
- CROTEAU, Bro. Jerome  
St. Meinrad, IN 47577  
(812-357-6615)
- DALY, Rev. Simeon  
St. Meinrad, IN 47577  
(812-357-6724)  
Ordained: May 18, 1948
- DAVIS, Rev. Cyprian  
St. Meinrad, IN 47577  
(812-357-6632)  
Ordained: May 3, 1956
- DeBONA, Rev. Gueric  
511 N. Fess Ave. -1  
Bloomington, IN 47401  
812-333-9603)  
Ordained: May 4, 1986
- DEITCHMAN, Rev. Carl  
St. Meinrad, IN 47577  
(812-357-6567) or (812-357-8303)  
Ordained: April 29, 1984
- DeSUTTER, Bro. Charles  
St. Meinrad, IN 47577  
(812-357-6707)
- DUSSEAU, Rev. Martin  
St. Meinrad, IN 47577  
(812-357-6563)  
Ordained: May 3, 1955
- ELLSPERMANN,  
Rev. Gerard  
St. Meinrad, IN 47577  
(812-357-6673)  
Ordained: May 30, 1939
- ERNST, Bro. Hugh  
St. Meinrad, IN 47577  
(812-357-6757)
- FASSERO, Rev. Jonathan  
St. Meinrad, IN 47577  
(812-357-6575)  
Ordained: Apr. 30, 1978
- FISHER, Rev. Marcellus  
St. Meinrad, IN 47577  
(812-357-6743)  
Ordained: May 26, 1942
- FOLSOM, Rev. Cassian  
St. Meinrad, IN 47577  
(812-357-6511)  
Ordained: April 29, 1984
- FUERST, Rev. Adrian  
St. Meinrad, IN 47577  
(812-357-6611)  
Ordained: May 26, 1942
- FULTON, Rev. Malachy  
St. Meinrad, IN 47577  
(812-357-6727)  
Ordained: June 5, 1943
- GEHANT, Rev. Rembert  
St. Meinrad, IN 47577  
(812-357-6515)  
Ordained: May 30, 1944
- GILLESPIE, Rev.  
Barnabas  
St. Meinrad, IN 47577  
(812-357-6668)  
Ordained: April 27, 1980
- GRABERT, Rev. Colman  
St. Meinrad, IN 47577  
(812-357-6581)  
Ordained: Sept. 5, 1965
- GRIFFIN, Bro. Terence  
St. Meinrad, IN 47577  
(812-357-6646)
- GRISLEY, Bro. Jacob  
St. Meinrad, IN 47577  
(812-357-6670)
- HAGAN, Rev. Harry,  
S.S.D.Laur, M.Div.,  
M.A.  
St. Meinrad, IN 47577  
(812-357-6538)  
Ordained: Sept. 20, 1986
- HARDIN, Rev. Boniface  
Martin University  
2171 Avondale Pl.  
Indianapolis, IN 46218  
(317-923-5349)  
Ordained: May 11, 1959
- HECK, Rev. Theodore  
St. Meinrad, IN 47577  
(812-357-6556)  
Ordained: May 21, 1929
- HEITZ, Rev. Warren  
St. Meinrad, IN 47577  
(812-357-6677)  
Ordained: May 1, 1966
- HENSELL, Rev. Eugene,  
Ph.D.  
St. Meinrad, IN 47577  
(812-357-6522)  
Ordained: May 24, 1969
- HINDEL, Rev. Richard  
St. Isidore Parish  
Bristow, IN 47515  
(812-843-5713)  
Ordained: May 27, 1947

*Decided 12-4-92*



HOPPE, Rev. Sean  
St. Meinrad, IN 47577  
(812-357-6749)  
Ordained: May 2, 1982

IBISON, Bro. Mario  
St. Meinrad, IN 47577  
(812-357-6688)

IMPICCICHE, Nov.  
Frank  
St. Meinrad, IN 47577

KAPINA, Bro. Kenan  
St. Meinrad, IN 47577  
(812-357-6716)

KEENE, Rev. Michael  
St. Meinrad, IN 47577  
(812-357-6752)  
Ordained: May 18, 1937

KELLY, Rev. Columba  
St. Meinrad, IN 47577  
(812-357-6694)  
Ordained: July 5, 1958

KENEALY, Bro. Michael  
St. Meinrad, IN 47577  
(812-357-6638)

KERWIN, Rev. Kilian  
St. Meinrad Rectory  
St. Meinrad, IN 47577  
(812-357-5533)  
Ordained: Sept. 22, 1968

KLECZEWSKI, Rev.  
Kieran  
St. Meinrad, IN 47577  
(812-357-6532 or 6616)  
Ordained: April 30, 1978

KONECNIK, Nov.  
William  
St. Meinrad, IN 47577

LANGAN, Rev.  
Damasus  
St. Meinrad, IN 47577  
(812-357-6559)  
Ordained: Aug. 24, 1945

LEIBOLD, Rev. Alcuin  
St. Meinrad, IN 47577  
(812-357-6744)  
Ordained: May 3, 1956

LIES, Rev. Eric  
St. Meinrad, IN 47577  
(812-357-6508)  
Ordained: Feb. 2, 1945

LINSKENS, Bro. Daniel  
St. Meinrad, IN 47577  
(812-357-6574)

LINTON, Rev. Edward  
St. Meinrad, IN 47577  
(812-357-6742)  
Ordained: May 4, 1991

LYNCH, Rev. Ralph  
St. Meinrad, IN 47577  
(812-357-6607)  
Ordained: June 11, 1946

McANDREWS,  
Rev. Dunstan  
St. Meinrad, IN 47577  
(812-357-6654)  
Ordained: June 6, 1933

McCLELLAN, Rev. Keith  
St. Meinrad, IN 47577  
(812-357-6584)  
Ordained: Apr. 29, 1979

McDANIEL, Rev. Isaac  
St. Meinrad, IN 47577  
(812-357-6623)  
Ordained: May 2, 1982

McIVER, Bro. Placid  
St. Meinrad, IN 47577

McTIGHE, Rev. Simon  
St. Meinrad, IN 47577  
(812-357-6683)  
Ordained: May 2, 1953

MAHIEU, Bro. Giles  
St. Meinrad, IN 47577  
(812-357-6547)

MALLOY, Bro. Kim  
St. Meinrad, IN 47577  
(812-357-6589)

MANSINI, Rev. Guy  
St. Meinrad, IN 47577  
(812-357-6751)  
Ordained: May 1, 1977

MILLER, Bro. John  
St. Meinrad, IN 47577  
(812-357-6713)

MOSS, Nov. Michael  
St. Meinrad, IN 47577

MUELLER, Rev. Noel  
St. Meinrad, IN 47577  
(812-357-6736)  
Ordained: Sept. 22, 1968

MULCAHY, Rev. Louis  
St. Meinrad, IN 47577  
(812-357-6592)  
Ordained: May 20, 1989

MULLEN, Bro. Godfrey  
St. Meinrad, IN 47577  
(812-357-6705)

NEUMAN, Rev. Matthias  
St. Meinrad, IN 47577  
(812-357-6662)  
Ordained: Sept. 24, 1967

NEWBERRY, Rev. Austin  
St. Meinrad, IN 47577  
(812-357-6568)  
Ordained: May 17, 1987

O'KEEFE, Rev. Mark  
St. Meinrad, IN 47577  
(812-357-6613)  
Ordained: May 1, 1983

OTTENSMEYER,  
Rev. Hilary  
Our Lady of Grace  
Monastery (Res.)  
1414 Southern Ave.  
Beech Grove, IN 46107  
(317-786-0338)  
Ministry to Ministers  
Program  
1400 N. Meridian St.  
P.O. Box 1410  
Indianapolis, IN 46206  
(317-236-1497)  
Ordained: May 30, 1950

PALMER, Rev. Jerome  
St. Meinrad, IN 47577  
(812-357-6562)  
Ordained: June 10, 1930

PETERS, Rev. Julian  
St. Meinrad, IN 47577  
(812-357-6665)  
Ordained: May 7, 1988

PETERSON, Bro.  
Herman  
St. Meinrad, IN 47577  
(812-357-6628)

REEVES, Rev. Nathaniel  
St. Meinrad, IN 47577  
(812-357-6687 or 6630)  
Ordained: Apr. 30, 1978

REILLY, Rev. Lampert  
St. Meinrad, IN 47577  
(812-357-6611)  
Ordained: Sept. 20, 1959

RUSSELL, Nov.  
Dwayne  
St. Meinrad, IN 47577

RYAN, Rev. Kevin  
St. Meinrad, IN 47577  
(812-357-6961)  
Ordained: May 26, 1942

**RYSKA, Rev. Leo,**  
S.T.L., M.A.,  
Hist. Eccl. L.  
St. Meinrad, IN 47577  
(812-357-6696 or 6526)  
Ordained: Mar. 30, 1959

**SCHIPPER, Bro.**  
William  
St. Meinrad, IN 47577  
(812-357-6709)

**SCHMELZ, Rev. Damian**  
St. Meinrad, IN 47577  
(812-357-6629 or 6529)  
Ordained: May 3, 1958

**SCHMIDT,**  
Bro. Augustine  
St. Meinrad, IN 47577  
(812-357-6663)

**SCHWENK, Bro. Flavian**  
St. Meinrad, IN 47577  
(812-357-6710)

**SCHWERI,**  
Bro. Aquinas  
St. Meinrad, IN 47577  
(812-357-6702)

**SCORE, Rev. Clement**  
St. Meinrad, IN 47577  
(812-357-6708)  
Ordained: May 30, 1939

**SHAPPARD,**  
Rev. Christopher  
St. Meinrad, IN 47577  
(812-357-6533 or 6585)  
Ordained: Sept. 23, 1962

**SHIDLER, Bro. Lawrence**  
St. Meinrad, IN 47577  
(812-357-6602)

**SHIDLER, Bro. Stephen**  
St. Meinrad, IN 47577  
(812-357-6725)

**SHIGO, Bro. Methodius**  
St. Meinrad, IN 47577  
(812-357-6591)

**STAPLES, Bro. Ivo**  
St. Meinrad, IN 47577  
(812-357-6540)

**STAGIAK, Rev. Kurt**  
St. Meinrad, IN 47577  
(812-357-6611)  
Ordained: April 27, 1980

**SWISSHELM,**  
Rev. Germain  
St. Meinrad, IN 47577  
(812-357-6602)  
Ordained: Sept. 25, 1960

**TRIMBLE, Nov. Joseph**  
St. Meinrad, IN 47577

**VITALE, Bro. Angelo**  
St. Meinrad, IN 47577  
(812-357-6603)

**WALPOLE, Rev. Donald**  
St. Meinrad, IN 47577  
(812-357-6588)  
Ordained: Sept. 21, 1943

**WALSH, Rev. Marion**  
St. Meinrad, IN 47577  
(812-357-6549)  
Ordained: May 26, 1942

**WARNECKE, Bro.**  
Dominic  
St. Meinrad, IN 47577  
(812-357-6590)

**WEBER, Bro. Samuel**  
St. Meinrad, IN 47577  
(812-357-6676)

**WHITE, Rev. Cajetan**  
St. Meinrad, IN 47577  
(812-357-6703)  
Ordained: Sept. 5, 1965

**WISNIEWSKI, Bro.**  
Casimir  
St. Meinrad, IN 47577  
(812-357-6634)

**YOCK, Bro. Peter**  
St. Meinrad, IN 47577  
(812-357-6737)

**ZIMMERMAN, Bro.**  
Andrew  
St. Meinrad, IN 47577  
(812-357-6539)

**ZINK, Bro. Lambert**  
St. Meinrad, IN 47577  
(812-357-6507)

**ZOELLER, Bro. Maurus**  
St. Meinrad, IN 47577  
(812-357-6674)

## St. Maur Priory

4615 N. Michigan Rd., Indianapolis, IN 46208 . . . . . 317-925-9095

Very Rev. Charles W. Henry, OSB, S.T.L., J.C.D, *Prior*

Ordained: June 24, 1953; Named and Installed Prior, Nov. 12, 1984.

**COWART, Bro.**  
Novice Placid  
4615 N. Michigan Rd.  
Indianapolis, IN 46208  
(317-925-9095)

**DACHS, Bro.**  
Francis  
4615 N. Michigan Rd.  
Indianapolis, IN 46208  
(317-925-9095)

**HAYDEN, Bro.**  
Mark  
4615 N. Michigan Rd.  
Indianapolis, IN 46208  
(317-925-9095)

**McELANEY, Rev. Robert**  
4615 N. Michigan Rd.  
Indianapolis, IN 46208  
(317-925-9095)  
Ordained: Dec. 8, 1982

**PATTERSON, Rev.**  
Bernard, OSB, J.C.L.  
4615 N. Michigan Rd.  
Indianapolis, IN 46208  
(317-925-9095)  
Ordained: May 24, 1953

**RICE, Bro. Jerome**  
4615 N. Michigan Rd.  
Indianapolis, IN 46208  
(317-925-9095)

**STREIT, Bro. Anthony**  
4615 N. Michigan Rd.  
Indianapolis, IN 46208  
(317-925-9095)

## ORDER OF FRIARS MINOR

### Cincinnati Province of St. John the Baptist

1615 Vine St., Cincinnati, OH 45210 ..... 513-721-4700

Very Rev. John Bok, OFM, *Provincial Minister*

Rev. Alan Hirt, OFM, *Provincial Vicar*

**BERTRAM, Bro. Norbert**  
St. Louis Friary  
13 St. Louis Pl.  
Batesville, IN 47006  
(812-934-3204)

**BOSS, Rev. Dennis**  
St. Louis Friary  
13 St. Louis Pl.  
Batesville, IN 47006  
(812-934-3204)  
Ordained: June 9, 1990

**FARLAND, Rev. Roch**  
Holy Family Friary  
Oldenburg, IN 47036  
(812-934-3013)  
Ordained: June 8, 1954

**GEHRING, Rev. Owen**  
St. Louis Friary  
13 St. Louis Pl.  
Batesville, IN 47006  
(812-934-3204)  
Ordained: March 3, 1944

**HEPPNER, Rev. Sylvester**  
Holy Family Friary  
Oldenburg, IN 47036  
(812-934-3013)  
Ordained: June 13, 1959

**KIREJEWSKI, Bro. Leonard**  
Holy Family Friary  
Oldenburg, IN 47036  
(812-934-3013)

**LINK, Rev. Fred**  
Marian College  
3200 Cold Spring Rd D  
Indianapolis, IN 46222  
(317-925-5236)  
Ordained: June 13, 1970

**PFALZER, Rev. Juvenal**  
Holy Family Friary  
Oldenburg, IN 47036  
(812-934-3013)  
Ordained: June 12, 1942

**RICHSTATTER, Rev. Thomas**  
St. Meinrad School of  
Theology  
St. Meinrad, IN 47577  
(812-357-6611)  
Ordained: June 6, 1966

**SCHNEIDER, Rev. Ric**  
13 St. Louis Pl.  
Batesville, IN 47006  
(812-934-3204)  
Ordained: June 13, 1959

**SLACKE, Rev. Varin**  
Holy Family Friary  
Oldenburg, IN 47036  
(812-934-3013)  
Ordained: March 3, 1944

### St. Louis Province of the Sacred Heart

3140 Meramec, St. Louis, MO 63118 ..... 314-353-3421

Very Rev. Kurt Hartrich OFM, *Provincial Minister*

Rev. ~~John Sullivan~~ *John Dutton* OFM, *Provincial Vicar*

**BALLMANN, Bro. Theophane**  
Sacred Heart Friary  
1530 Union St.  
Indianapolis, IN 46225  
(317-638-5551)

**BELITZ, Rev. Justin**  
The Hermitage  
3650 East 46th St.  
Indianapolis, IN 46205  
(317-542-0742)  
Ordained: June 13, 1961

**BLANCHETTE, Rev. Michael**  
St. Francis of Assisi Friary

216 S. State St.  
Franklin, IN 46131  
(317-738-4450)

**CHERI, Rev. Fernand**  
St. Francis of Assisi Friary  
216 S. State St.  
Franklin, IN 46131  
(317-738-4450)

**DOCTOR, Rev. John**  
St. Francis of Assisi Friary  
and Novitiate  
216 S. State St.  
Franklin, IN 46131  
(317-738-4450)  
Ordained: June 5, 1976

**DOMBROWSKI, Rev. John**  
St. Francis of Assisi Friary  
and Novitiate  
216 S. State St.  
Franklin, IN 46131  
(317-738-4450)  
Ordained: June 2, 1984

**EASTLAND, Bro. Toby**  
Sacred Heart Friary  
1530 Union St.  
Indianapolis, IN 46225  
(317-638-5551)

FOWLER, Rev. Michael  
Sacred Heart Friary  
1530 Union St.  
Indianapolis, IN 46225  
(317-638-5551)  
Ordained: June 5, 1976

GARCIA, Bro. Joseph  
St. Francis of Assisi Friary  
216 S. State St.  
Franklin, IN 46131  
(317-738-4450)

GONSER, Bro. Francis  
St. Francis of Assisi Friary  
and Novitiate  
216 S. State St.  
Franklin, IN 46131  
(317-738-4450)

GRUNLOH, Rev. Donatus  
St. Roch Friary  
3600 S. Pennsylvania St.  
Indianapolis, IN 46227  
(317-784-1763)  
Ordained: June 24, 1949

KOPPERT, Rev. Elias  
Sacred Heart Friary  
1530 Union St.  
Indianapolis, IN 46225  
(317-542-5551)  
Ordained: June 20, 1941

PASKERT, Rev. Leonard  
Sacred Heart Friary  
1530 Union St.  
Indianapolis, IN 46225  
(317-638-5551)  
Ordained: June 7, 1975

PFEILSCHIFTER,  
Rev. Daniel  
St. Roch Rectory  
3600 S. Pennsylvania St.  
Indianapolis, IN 46225  
(317-784-1763)  
Ordained: June 24, 1935

PHAM, Bro. Ducanh  
Sacred Heart Friary  
1530 Union St.  
Indianapolis, IN 46225  
(317-638-5551)

VALDEZ, Bro. Salvador  
Sacred Heart Friary  
1530 Union St.  
Indianapolis, IN 46225  
(317-638-5551)

WILLIAMS, Bro. Dennis  
Sacred Heart Friary  
1530 Union St.  
Indianapolis, IN 46225  
(317-638-5551)

WILLIAMS, Bro. Mark  
St. Francis of Assisi Friary  
216 S. State St.  
Franklin, IN 46131  
(317-738-4450)

## ORDER OF FRIARS MINOR CONVENTUAL

### Province of Our Lady of Consolation

Mount St. Francis Friary, 101 Anthony Dr.

Mount St. Francis, IN 47146 .....812-923-8444

Very Rev. Wayne Hellmann, OFM Conv., *Minister Provincial*

Mount St. Francis Friary, 101 Anthony Dr.

Mt. St. Francis, IN 47146 (812-923-8444) ..... Ordained: Dec. 21, 1967

Rev. Adam Bunnell, OFM Conv., *Vicar Provincial*

St. Bonaventure Friary, 3514 Fifteenth St., N.E.

Washington, D.C. 20017 (202-259-5324; 832-0953) ..... Ordained: Aug.24, 1974

Rev. Sebastian Cunningham, OFM Conv., *Secretary of the Province*

Provincial Office, Mt. St. Francis, IN 47146 (812-923-8444) . Ordained: Feb. 21, 1960

AUSTIN, Bro. Michael  
Province Development  
Office  
St. Anthony Friary  
310 N. Sherwood Ave.  
Clarksville, IN 47130  
(812-282-2290).

BOHL, Rev. Ronald  
de familia  
Mt. St. Francis Friary  
101 Anthony Dr.  
Mt. St. Francis, IN 47146  
(812-923-8817)  
Ordained: Apr. 12, 1980

CANTWELL, Rev. Fintan  
Guardian  
Blessed Raymond  
Lull Friary  
3355 Kessler Blvd.  
Indianapolis, IN 46222  
(317-923-9387)  
Ordained: Feb. 19, 1961

BAXTER, Bro. Robert  
6808 Chrysanthemum Ct.  
Indianapolis, IN 46214  
(317-291-3846)

BRYAN, Rev. Dunstan  
Mt. St. Francis, IN 47146  
(812-923-8817)  
Ordained: May 22, 1937

CATANIA, Bro. Angelo  
Mt. St. Francis, IN 47146  
(812-923-8817)

- CUNNINGHAM,**  
Rev. Sebastian  
Secretary of Province  
Mt. St. Francis, IN 47146  
(812-923-8444)  
Ordained: Feb. 21, 1960
- DAY, Rev. Martin**  
Associate Pastor,  
St. Joseph Church,  
Terre Haute, IN  
Kolbe Friary  
118 S. 9th St.  
Terre Huate, IN 47807  
(812-232-5057)  
Ordained: Nov. 16, 1991
- DIPPEL, Bro. Francis**  
Companion Office  
Mt. St. Francis, IN 47146  
(812-923-8817; or 5250)
- EBERHART, Bro. Lawrence**  
Archivist  
Mt. St. Francis Friary  
Mt. St. Francis, IN 47146  
(812-923-8817)
- FAROH, Rev. Paul**  
Retreats  
Mt. St. Francis Friary  
101 Anthony Dr.  
Mt. St. Francis, IN 47146  
(812-923-8817)  
Ordained: May 11, 1985
- GERING, Rev. Kenneth**  
Hospital Chaplain  
Terre Haute, Regn. Hosp.  
Terre Haute, Union Hosp.  
Kolbe Friary  
118 S. 9th St.  
Terre Haute, IN 47807  
(812-232-8421)  
Ordained: Feb. 23, 1958
- GOTTBRATH, Rev. Hilary**  
St. Joseph Hill  
2605 St. Joe Rd., W.  
Sellersburg, IN 47142  
(812-246-2512)  
Ordained: June 7, 1941
- GOTTBRATH,**  
Rev. Vincent  
Mt. St. Francis Friary  
101 Anthony Dr.  
Mt. St. Francis, IN 47146  
Ordained: Dec. 18, 1929
- HUTT, Rev. David**  
Administrator  
St. Joseph Church  
2605 St. Joe Rd., W.  
Sellersburg, IN 47142  
(812-246-2512)  
Ordained: May 26, 1949
- KALEY, Rev. Richard**  
Pastor  
St. Anthony Friary  
310 N. Sherwood Ave.  
Clarksville, IN 47130  
(812-282-2290)  
Ordained: April 19, 1975
- KANNENBURG,**  
Rev. Barnabas  
Mt. St. Francis Friary  
Mt. St. Francis, IN 47146  
(812-923-8817)  
Ordained: Feb. 22, 1959
- KEFFLER, Rev. Leopold**  
Professor, Marian College  
3200 Cold Spring Rd.  
Indianapolis, IN 46222  
(317-929-0123)  
Ordained: Feb. 2, 1963
- KENT, Rev. James**  
Associate Pastor  
St. Anthony Friary  
310 N. Sherwood Ave.  
Clarksville, IN 47130  
(812-282-2290)  
Ordained: Oct. 18, 1991
- KIENE, Rev. Joachim**  
Hospital Chaplain—V.A.  
Blessed Raymond Lull Friary  
3355 Kessler Blvd., N. Dr.  
Indianapolis, IN 46222  
(317-923-9387)  
Ordained: Feb. 22, 1964
- MANGER, Rev. Daniel**  
Program Director  
Mt. St. Francis Friary  
101 Anthony Drive  
Mt. St. Francis, IN 47146  
Ordained: Sept. 14, 1985
- MANZARDO, Friar James**  
DRE, St. Joseph Church  
Terre Haute, IN  
Kolbe Friary  
118 S. 9th St.  
Terre Haute, IN 47807  
(812-232-5075)
- MASLER, Bro. Martin**  
Mt. St. Francis Friary  
101 Anthony Dr.  
Mt. St. Francis, IN 47146  
(812-923-8817)
- MAURER, Bro. John**  
Mt. St. Francis Friary  
Mt. St. Francis, IN 47146  
(812-923-8817)
- NEMCOSKY, Bro. Bruno**  
Development Office  
Mt. St. Francis Friary  
101 Anthony Drive  
Mt. St. Francis, IN 47146  
(812-923-7567)
- OBERHAUSEN,**  
Rev. James  
Director, Province  
Development Office  
St. Anthony Friary  
310 N. Sherwood Ave.  
Clarksville, IN 47130  
(812-282-2290)  
Ordained: Aug. 20, 1982
- ORTH, Rev. Clement**  
Mt. St. Francis Friary  
101 Anthony Dr.  
Mt. St. Francis, IN 47146  
(812-923-8817)  
Ordained: June 14, 1924
- OVERTON, Rev. Troy**  
Teacher, Cardinal Ritter  
High School  
Bl. Raymond Lull Friary  
6808 Chrysanthemum Ct.  
Indianapolis, IN 46214  
(812-291-3846)  
Ordained: Sept. 1, 1989
- RASSMUSSEN,**  
Rev. Terrence, Pastor  
St. Joseph Church,  
Terre Haute  
Kolbe Friary, 118 S. 9th St.  
Terre Haute, IN 47807  
(812-232-8421)  
Ordained: June 1, 1979
- RODDY, Bro. Robert**  
Administrative Director  
Mt. St. Francis Friary  
Mt. St. Francis, IN 47146  
(812-923-8817)  
Professed: Aug. 5, 1984
- ROLING, Rev. Nicholas**  
Bl. Raymond Lull Friary  
6808 Chrysanthemum Ct.  
Indianapolis, IN 46214  
(317-291-3846)  
Ordained: Dec. 8, 1945
- ROSENDALL,**  
Rev. Brendan  
Bl. Raymond Lull Friary  
3355 Kessler Blvd. N. Dr.  
Indianapolis, IN 46222  
(317-923-9387)  
Ordained: Mar. 26, 1966
- SMITH, Rev. Thomas**  
Guardian  
Mt. St. Francis, IN 47146  
(812-923-8817)  
Ordained: June 8, 1979

UNSER, Bro. Timothy  
Catholic Student Minister  
Indiana State University/  
Rose-Hulman Institute  
Kolbe Friary

118 S. 9th St.  
Terre Haute, IN 47807  
(812-232-8421)  
WORCHUCK, Bro. James  
Province Development Off.

Mt. St. Francis Friary  
101 Anthony Drive  
Mt. St. Francis, IN 47146  
(812-923-8817)

### SOCIETY OF JESUS

#### Chicago Province of the Society of Jesus

2050 N. Clark St., Chicago, IL 60614 ..... 312-975-6363

Very Rev. Bradley M. Schaeffer, SJ, *Provincial*

#### Jesuit Community

2823 West 86th St., Indianapolis, IN 46268 ..... 317-876-4700

#### Brebeuf Preparatory School

2801 W. 86th St., Indianapolis, IN 46268 ..... 317-872-7050

Rev. Albert J. Bischoff, SJ, *Rector* ..... May 26, 1956

ALLEN, Rev. Paul L.,  
M.A.  
Ordained: June 23, 1938

BUCHMAN, Bro. John F.  
Professed: Feb 2, 1964

DORRLER,  
Rev. Michael E., M.A.  
Campus Minister  
Ordained: June 11, 1983

McCAULEY, Bro. James K.  
Professed: Aug. 15, 1944

PRIBYL, Ross T.

SHEEHY, Bro. J. Patriek,  
M.A.  
President  
Professed: Feb. 2, 1974

STOEGER, Rev. James,  
M.A.  
Principal  
Ordained: June 9, 1974

STREETER,  
Rev. Gerald A., M.A.  
Ordained: June 6, 1968

WINHUSEN, Joseph M.

### CONGREGATION OF HOLY CROSS

#### Midwest Province of Brothers of Holy Cross

P.O. Box 460, Notre Dame, IN 46556 ..... 219-233-1511

Bro. Thomas Moser, CSC, *Provincial Superior*;

KIRSCH, Bro. Camillus  
7332 Hoover Rd.  
Indianapolis, IN 46260  
(317-255-3378)

### SOCIETY OF THE DIVINE WORD

#### Chicago Province

1985 Waukegan Rd., Techny, IL 60082 ..... 708-272-2700

Very Rev. James M. Bergin, SVD, *Provincial*

St. Rita Church

1733 Andrew Brown Ave., Indianapolis, IN 46202 ..... 317-632-9349

FITZGIBBON, Rev.  
William  
Ordained: Sept. 22, 1934

RAMOS, Rev.  
Ponciano  
Ordained: Mar. 16, 1985

CLARK, Rev.  
Anthony

# Women Religious

## Monastery of the Resurrection, Discalced Carmelites

2500 Cold Spring Road  
Indianapolis, IN 46222  
317-926-5654

Sister Jean Alice McGoff, OCD,  
Prioress

Professed Religious: 15



## Monastery of St. Joseph, Discalced Carmelites

59 Allendale  
Terre Haute, IN 47802  
812-299-1410

*Joseph McKenzie*  
Mother ~~Marie Marcia~~, OCD,  
Prioress

Professed Religious: 13

## Our Lady of Grace Monastery, Order of St. Benedict

1402 Southern Avenue  
Beech Grove, IN 46107-1197  
317-787-3287

6-14-93

*Rachel Best*  
Sister ~~Mary Margaret Funk~~,  
OSB, Prioress

Professed Sisters: 90

782-3142 (FAX)

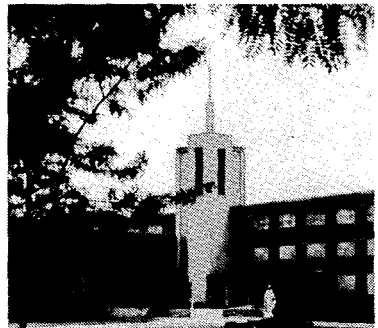

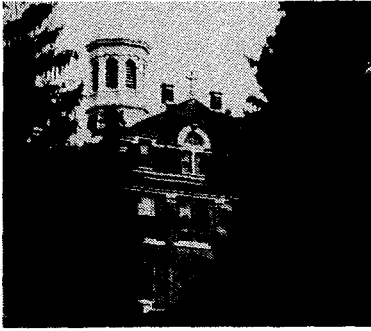

**Sisters of Providence  
Motherhouse & General  
Administration**

St. Mary-of-the-Woods,  
St. Mary-of-the-Woods, IN 47876  
812-535-3131

Sister Nancy Nolan, SP  
General Superior  
Professed Sisters: 414

**Sisters of the Third Order  
of St. Francis**

Oldenburg, IN 47036  
812-934-2475

Sister Annata Holohan, OSF,  
Congregational Minister  
Professed Sisters: 281

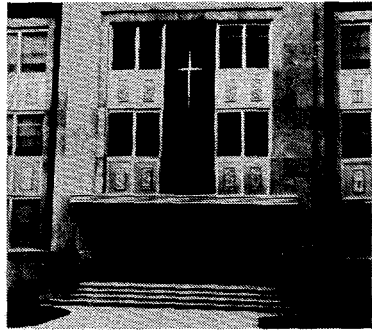



## DAUGHTERS OF CHARITY OF ST. VINCENT DE PAUL (DC)

### **Mater Dei Provincialate**

9400 New Harmony Rd. — Evansville, IN 47720 — (812-963-3341)  
Sr. Dorothea Huber, Provincial

### **St. Vincent Hospital**

2001 W. 86th St. — Indianapolis, IN 46260 — (317-871-2345)  
Sr. Mary Elizabeth Cullen (317-871-3960)

### **Residence**

2141 Dugan Dr., — Indianapolis, IN 46260 — (317-871-3141)  
Sr. Mary Elizabeth Cullen, Sister Servant

Busby, Sr. Louise  
Brown, Sr. Francine  
Crowder, Sr. Nancy  
Kirchman, Sr. Joan

McDonnell, Sr. Carlos  
Mulloy, Sr. Mary Clare  
Satala, Sr. Mary

Spencer, Sr. Catherine  
Sullivan, Sr. Mary Ellen  
Tintea, Sr. Mary John

## DISCALCED CARMELITE NUNS (OCD)

### **Carmelite Monastery (Indianapolis)**

2500 Cold Spring Rd. — Indianapolis, IN 46222 — (317-926-5654)  
McGoff, Sr. Jean Alice, Prioress

Bishop, Sr. Nancy  
Boersig, Sr. Teresa M.  
Boyle, Sr. Ruth  
Crump, Sr. Rosemary  
Dewald, Sr. Joanne

Elder, Sr. Miriam  
Hessburg, Sr. Jean  
Howard, Sr. Rita  
Larkin, Sr. Anna Mary  
Malone, Sr. Marcia

Meluch, Sr. Elizabeth  
Rogers, Sr. Mary C.  
Salute, Sr. Rachel  
Wang, Sr. Helen

### **Carmelite Monastery (Terre Haute)**

59 Allendale — Terre Haute, IN 47802 — (812-299-1410)  
Mother Marie Marcin, Prioress

Brackmann, Sr. Anne  
De Stockalper, Sr. Veronica  
Hall, Sr. Martha  
Hewitt, Sr. Teresa

Hillis, Sr. Elizabeth  
McKenzie, Sr. Joseph  
Melcher, Sr. Mary Grace  
O'Malley, Sr. David

Schmitt, Sr. Magdalene  
Sense, Sr. Clare  
Stewart, Sr. Rosemary  
Vollmuth, Sr. Joan

## ADRIAN DOMINICAN SISTERS (OP)

### **Motherhouse**

1257 E. Siena Heights Dr. — Adrian, MI 49221 — (517-265-5135)  
Sr. Patricia Walter, OP, Prioress

Benson, Sr. Patricia  
Beech Grove  
Benedictine Center  
1402 Southern Ave.  
Beech Grove, IN 46107  
(317-788-7581)

## SISTER OF PROVIDENCE (SP) (CONT.)

Foley, Sr. Margaret Patrice  
 Garlat, Sr. Angela  
 Ginder, Sr. Mary Sylvester  
 Greenwell, Sr. Alice Rose  
 Grojean, Sr. Mary Germaine  
 Gutgsell, Sr. Imelda  
 Therese  
 Hartman, Sr. Catherine  
 Hayes, Sr. Catherine  
 Heck, Sr. Hermine  
 Herber, Sr. Mary  
 Evangelista  
 Hucksoll, Sr. Dorothy  
 Hurld, Sr. Emmanuella  
 Joy, Sr. Catherine Ellen  
 Keenon, Sr. Jean Patrice  
 Kelley, Sr. Evelyn  
 Kelly, Sr. Agnes Marie  
 Klopfenstein, Sr. Dorothy  
 Louise  
 Kluesner, Sr. Charles  
 Louise  
 Kroll, Sr. Helen Mary  
 Kummer, Sr. Alice Rita  
 Kunkler, Sr. Catherine  
 Alberta  
 Kuper, Sr. Alice Clare  
 Lager, Sr. Mary Michael  
 Lancaster, Sr. Ann Clare  
 Larkin, Sr. Mary Esther  
 Lauer, Sr. Alma Clare  
 Lewis, Sr. Claudia  
 Lindenschmidt, Sr. Ruth Ann  
 Lipps, Sr. Marie Agnese  
 Loaney, Sr. Ann Maureen  
 Lucey, Sr. Mary Ruth  
 Mackey, Sr. Rosemary  
 Martinek, Sr. Leone Therese  
 McGarry, Sr. Agatha  
 Therese  
 Miller, Sr. Mary Teresa  
 Morse, Sr. Cecile  
 Murphy, Sr. Michael Ann  
 Naughton, Sr. Michael Jean  
 O'Brien, Sr. Agnes Eileen  
 O'Toole, Sr. Francis Theodore  
 Pagels, Sr. Francis Pierre  
 Palmer, Sr. Maureen Cecile  
 Petty, Sr. Mary Virginia  
 Rifner, Sr. John Mary  
 Rifner, Sr. Martha Ann  
 Riordan, Sr. Rose Marita  
 Rooney, Sr. Veronica Ann  
 Schafer, Sr. Rose Louise  
 Schroeder, Sr. Louise  
 Sequence, Sr. Venard  
 Sheehan, Sr. Joseph  
 Miriam  
 Smith, Sr. Gertrude Mary  
 Snoblen, Sr. Clementina

Soltau, Sr. Joseph Irene  
 Terstegge, Sr. Georgiana  
 Trainer, Sr. Desiree  
 Verdeyen, Sr. Margaret  
 Maureen  
 Ward, Sr. Cecilia Agnes  
 Wathen, Sr. Mary  
 Wire, Sr. Catherine Sienna  
 Wolf, Sr. Ann Colette  
 Ziolkowski, Sr. Serena

### Owens Hall

(812) 535-3131

Ambert, Sr. Rose Helene  
 Arthur, Sr. Virginia Mary  
 Baker, Sr. Frances Joan  
 Brawley, Sr. Ann Kathleen  
 Bruce, Sr. Annette Marie  
 Bruck, Sr. Charlotte  
 Bruck, Sr. Mary Carol  
 Burbine, Sr. Claretta  
 Carson, Sr. Thomas  
 Cashion, Sr. Virginia Marie  
 Clouser, Sr. Ann  
 Connors, Sr. Mary Carina  
 Conway, Sr. Helen Ann  
 Conway, Sr. Helen Therese  
 Coppersmith, Sr. Mary  
 Albertine  
 Coppersmith, Sr. Mary  
 Anselm  
 Deal, Sr. Dorothy  
 DeLisle, Sr. Jeanne Marie  
 Dietz, Sr. Ann Mary  
 Dietz, Sr. Jeanne Mary  
 Doucette, Sr. Elaine  
 Duffy, Sr. Jane Ann  
 Farabough, Sr. Margaret  
 Freeder, Sr. Marie  
 Galvin, Sr. Mary Eleanor  
 Getrey, Sr. Gertrude Eileen  
 Gootee, Sr. Marym  
 Gootee, Sr. Mary Justin  
 Green, Sr. Michael Ellen  
 Griffith, Sr. Mary Richard  
 Hammond, Sr. Agnes  
 Celine  
 Hartman, Sr. Agnes Isabel  
 Healy, Sr. Doris  
 Hickey, Sr. Mary  
 Hoerner, Sr. Marie William  
 Hunter, Sr. Raymond  
 Kelley, Sr. Eileen Ann  
 Kelly, Sr. Marie Kathleen  
 Kirchner, Sr. Mary Joan  
 Klemm, Sr. Mary Elizabeth  
 Krohn, Sr. Mary Irene  
 Lee, Sr. Anne Clementine  
 Lerner, Sr. Rita

Manley, Sr. Katherine  
 McCarthy, Sr. Marie  
 Raphael  
 McCormick, Sr. Mary  
 Celestine  
 McLaughlin, Sr. Dorothy  
 Meade, Sr. Margaret  
 Mehok, Sr. Anna Martina  
 Mullen, Sr. Rosalita  
 Mollowney, Sr. Anne  
 Therese  
 Newland, Sr. Helen Rose  
 O'Brien, Sr., Sheila  
 O'Connor, Sr. Florence  
 O'Connor, Sr. Kathleen  
 Therese  
 O'Connor, Sr. Margaret  
 Ellen  
 O'Kane, Sr. Mary Regis  
 O'Leary, Sr. Loretta  
 Therese  
 O'Mara, Sr. Mary Eugene  
 Raetz, Sr. Agnes Mary  
 Rauner, Sr. Mary Huberta  
 Reinardt, Sr. Ann  
 Raymond  
 Rolinger, Sr. Amadeus  
 Ryan, Sr. Bernadetta  
 Sccecina, Sr. Rose Celine  
 Schroeder, Sr. Marie David  
 Scott, Sr. Anne  
 Strbjak, Sr. Ann Jerome  
 Suelzer, Sr. Mary  
 Josephine  
 Sullivan, Sr. Ann Bernard  
 Sullivan, Sr. Margaret  
 Sullivan, Sr. Marie Denise  
 Sullivan, Sr. Sharon  
 Swygman, Sr. Marie  
 Bernadine  
 Theuer, Sr. Gerard  
 Urbine, Sr. Marietta  
 Welp, Sr. Rose Therese  
 Welsh, Sr. Mary Isabelle

### Lourdes Hall

(812) 535-3131

Aubry, Sr. Laurita  
 Bannon, Sr. Francis Eileen  
 Basso, Sr. Emerita  
 Berry, Sr. Therese  
 Besner, Sr. Hermandine  
 Bisch, Sr. Marion Celeste  
 Borders, Sr. Patrice  
 Bornman, Sr. Cecilia  
 Gertrude  
 Brocksmith, Sr. Catherine  
 Celine  
 Butler, Sr. Catherine Aloyse  
 Cannon, Sr. Mary Victoria

Creed, Sr. Alice  
 Cronin, Sr. Mary Ellen  
 Daily, Sr. Maura  
 Dowling, Sr. Frances Agnes  
 Feagans, Sr. Mary Hilda  
 Flaherty, Sr. Mary Victor  
 Geheb, Sr. Mary Zita  
 Godsil, Sr. Helen Joanne  
 Gootee, Sr. Mary Catherine  
 Graf, Sr. Marie Stephanie  
 Greb, Sr. Miriam Therese  
 Greig, Sr. Constance  
 Grodrian, Sr. Mildred  
 Celeste  
 Hanafin, Sr. Mary Agnita  
 Howard, Sr. Dorothy Eileen  
 Hyde, Sr. Agnella  
 Krafthefer, Sr. Immaculee  
 Korth, Sr. Dominica  
 Li, Sr. Agnes Joan  
 Mahoney, Sr. Agnes  
 McCormick, Sr. Mary Cele  
 McKenna, Sr. Marie  
 Ambrose  
 McKernon, Sr. Mary  
 McNamara, Sr. Frances  
 Moore, Sr. Jeanne  
 Mulchay, Sr. Genevieve  
 Therese  
 Muldoon, Sr. Catherine Ann  
 Nolan, Sr. Mary Aloysius  
 Nonte, Sr. Virginia Clare  
 O'Boyle, Sr. Margaret  
 Celine  
 O'Donnell, Sr. Mary  
 Christine  
 Peckhan, Sr. Perpetua  
 Rassenfoss, Sr. Carol  
 Scanlon, Sr. Mary Rosalita  
 Somes, Sr. Rose Xavier  
 Sorg, Sr. Marguerite Mary  
 Storch, Sr. Isabel  
 Stricker, Sr. Marie  
 Celestine  
 Thomas, Sr. Catherine  
 Eleanor  
 Tobin, Sr. Cyril  
 Troy, Sr. John Francis  
 Vrabely, Sr. Elizabeth Clare  
 Walsh, Sr. Helen Mary  
 Ward, Sr. Rose Patricia  
 Wohlhieter, Sr. Charlotte  
 Wolfe, Sr. Irma  
 Woodlock, Sr. Mary Edmund

#### Karcher Hall

(812) 535-3131

Asbury, Sr. Clarice  
 Brunt, Sr. Ann Elizabeth  
 Bryant, Sr. Emily Marie  
 Cassidy, Sr. Mary Bernardine  
 Dignan, Sr. Edith Clare

Donovan, Sr. Anita Marie  
 Duker, Sr. Helen Miriam  
 Fitzgerald, Sr. Catherine  
 de Sales  
 Gleason, Sr. Mary Neil  
 Goetz, Sr. Mary Benedict  
 Greenwell, Sr. Francis  
 Genevieve  
 Groman, Sr. Giovanna  
 Harrington, Sr. Anna Rose  
 Higgins, Sr. Marie Carita  
 Kelly, Sr. Anne Patricia  
 Laswell, Sr. Marie John  
 Lea, Sr. Mary Therese  
 Lettelleir, Sr. Mary Teresita  
 Lipps, Sr. Marie Joan  
 Luffkin, Sr. Mary Gonzaga  
 Lyon, Sr. Irma Therese  
 Ma, Sr. Bernadette  
 Mackey, Sr. Mary Lourdes  
 Matthews, Sr. Ernestine  
 McCann, Sr. Margarita  
 Meagher, Sr. Virginia Eileen  
 Mihula, Sr. Rose Celeste  
 Mount, Sr. Teresa Aloyse  
 Mullen, Sr. Marie Rosalie  
 Murphy, Sr. Virginia  
 Nolan, Sr. Jeanne Clare  
 Poloncak, Sr. Zoe  
 Pomeroy, Sr. Mary Joseph  
 Quinn, Sr. Patricia Louise  
 Sullivan, Sr. Marie Michael  
 Toomey, Sr. Marie Clarice  
 Troy, Sr. James Marie  
 Verdeyen, Sr. Regina  
 Vitosky, Sr. Francis Celine  
 Walta, Sr. Marie Dolores  
 Zegging, Sr. Mary Jeanette

#### Christina

(812) 535-3131

Johnson, Sr. Ruth  
 Morrissey, Sr. Mary Stella  
 Roethle, Sr. Rita Ann  
 Smith, Sr. Suzanne  
 Suelzer, Sr. Alexa

#### Corbe House

(812) 535-3131

Doherty, Sr. Barbara  
 Gerardot, Sr. Rita Clare  
 Keller, Sr. Rebecca  
 Mattingly, Sr. Marceline  
 Tomaszewski, Sr. Dawn

#### Emmaus Community

##### Owens Hall

(812) 535-3131, Ext. 251

Friend, Sr. Alice  
 Gutgsell, Sr. Paul Marie  
 Karier, Sr. Jean  
 Karier, Sr. Margaret Jean

Klee, Sr. Alma Therese  
 Maher, Sr. Jane  
 Powers, Sr. Rosemary  
 Summers, Sr. Helen Louise

#### St. Michael House

2626 St. Mary's Road  
 W. Terre Haute, IN 47885  
 (812) 535-4192

McCarthy, Sr. Marie  
 Pauloski, Sr. Pamela

#### Guerin Hall SMWC

(812) 535-5151

Lechner, Sr. Lucille

#### Loretto Hall

2600 St. Mary's Road  
 W. Terre Haute, IN 47885-9680  
 (812) 535-1269

Bates, Sr. Mary  
 Butler, Sr. Donna  
 Dempsey, Sr. Mary  
 Harvey, Sr. Brendan  
 Monrad, Sr. Conrad

#### Marian Hall

(812) 535-3131, Ext. 263

Cecchetti, Sr. Clelia  
 Donoghue, Sr. Betty  
 Madden, Sr. Mary Roger  
 Sullivan, Sr. Danielle

#### Maryvale

101 Maryvale  
 W. Terre Haute, IN 47885  
 (812) 535-4814

Dugan, Sr. Amata

#### Nazareth

(812) 535-4589

Kramer, Sr. Constance  
 McIntyre, Sr. Regina Marie

#### Sacred Heart House

(812) 535-4226

Nolan, Sr. Carol  
 Nolan, Sr. Nancy

#### Rosary Hill

(812) 535-4292

Sullivan, Sr. Ann  
 Wynne, Sr. Anne Marita

#### SMW Village House

3827 N. Arms Place  
 St. Mary-of-the-Woods, IN 47876  
 (812) 535-4272

Brezette, Sr. Suzanne  
 Casper, Sr. Ann  
 Leonard, Sr. Delia  
 Schwartz, Sr. Angela Louise

**Woodland Inn**

St. Mary-of-the-Woods, IN 47876

(812) 535-4276 or

(812) 535-5151, Ext. 206

Bellamy, Sr. Laurette  
 Burget, Sr. Ann Brendan  
 Dailey, Sr. Suzanne  
 Dwyer, Sr. Ruth Eileen  
 Eyke, Sr. William  
 Finnegan, Sr. Frances  
 Fuqua, Sr. Jean  
 Golding, Sr. Joanne  
 Knoerle, Sr. Jeanne  
 Loonam, Sr. Maureen  
 Mescher, Sr. Alma Louise  
 Steidl, Sr. Martha  
 Tekulve, Sr. Joan  
 Walsh, Sr. Emily  
 Walsh, Sr. Leona

Benson, Sr. Marie  
 2320 E. 91st  
 Indpls., IN 46240  
 (317-571-9640)

Bodine, Sr. Jane  
 4214 Ruckle St.  
 Indpls., IN 46205  
 (317-283-6868)

Bouchard, Sr. Carolyn  
 7568 B Ivywood Dr.  
 Indpls., IN 46250  
 (317-594-0261)

Campeggio, Sr. Mary Eymard  
 312 E. 7th St.  
 New Albany, IN 47150  
 (812-945-0692)

Carr, Sr. Theresa Clare  
 3310 S. Meadow Dr.  
 Indpls., IN 46239  
 (317-356-9026)

Coulup, Sr. Mary Imelda  
 345 S. Meridian St.  
 Greenwood, IN 46142  
 (317-881-9110)

Cullen, S. Rosalie  
 5230 Emerson Village Pl.  
 No. 108  
 Indpls., IN 46237  
 (317-782-1852)

Cullins, Sr. Joanne  
 703 E. Spring St.  
 New Albany, IN 47150  
 (812-948-1485)

Daniel, Sr. Jean Ann  
 717 E. Market St.  
 New Albany, IN 47150  
 (812-944-1697)

Dinnin, Sr. Susan  
 125 N. Oriental St.  
 Indpls., IN 46202  
 (317-637-3630)

Duffy, Sr. Mary  
 Catherine  
 637 Stevens St.  
 Indpls., IN 46203  
 (317-237-9828)

Eaton, Sr. Rose Ann  
 5235 E. Greenbriar Dr. #71  
 Terre Haute, IN 47802  
 (812-299-0631)

Eichman, Sr. Rose Virginia  
 703 E. Spring St.  
 New Albany, IN 47150  
 (812-948-1485)

English, Sr. Joseph Louise  
 4320 S. 5½ St.  
 Terre Haute, IN 47802  
 (812-235-5048)

Eyler, Sr. Rosemary  
 7608-D Carlton Arms Rd.  
 Indpls., IN 46256  
 (317-842-2163)

Fallon, Sr. Maureen  
 8300 Roy Rd.  
 Indpls., IN 46219  
 (317-898-6320)

Fedders, Sr. Carole Ann  
 5235 E. Greenbriar Dr. #71  
 Terre Haute, IN 47802  
 (812-299-0631)

Fields, Sr. Mary Frederick  
 1117 Blaine Ave.  
 Indpls., IN 46221  
 (317-632-4157)

Foley, Sr. Mary Denise  
 4320 S. 5½ St.  
 Terre Haute, IN 47802  
 (812-235-5048)

Frame, Sr. Joan  
 8300 Roy Rd.  
 Indpls., IN 46219  
 (317-898-6320)

Garvey, Sr. Rose Marie  
 2814 Schaal Ave.  
 Terre Haute, IN 47803  
 (812-235-7944)

Geiger, Sr. Marie Alexis  
 7238 E. 10th St.  
 Indpls., IN 46219  
 (317-357-1466)

Gibson, Sr. Jane  
 1850 N. Arsenal Ave.  
 Indpls., IN 46218  
 (317-636-9178)

Ginder, Sr. Marilyn  
 4214 Ruckle St.  
 Indpls., IN 46203  
 (317-283-6868)

Haag, Sr. Mary Terrence  
 1850 N. Arsenal Ave.  
 Indpls., IN 46218  
 (317-633-9178)

Herber, Sr. Marilyn  
 3310 S. Meadow Dr.  
 Indpls., IN 46239  
 (317-356-9026)

Holloran, Sr. Ann Matilda  
 725 S. East St.  
 Indpls., IN 46225  
 (317-632-5596)

Howard, Sr. Jenny  
 4214 Ruckle St.  
 Indpls., IN 46205  
 (317-283-6868)

Johnson, Sr. Marian Ruth  
 530 Rural St.  
 Indpls., IN 46201  
 (317-631-8817)

Keene, Sr. Mary Catherine  
 725 E. 64th St. Apt. A-3  
 Indpls., IN 46220  
 (317-259-1732)

Kesterson, Sr. James  
 Michael  
 3835 Brickenwood Trace  
 Indpls., IN 46227  
 (317-784-3435)

Kiefer, Sr. Ann Michele  
 7568 B Ivywood Dr.  
 Indpls., IN 46250  
 (317-594-0261)

Kimes, Sr. Carole  
 4214 Ruckle St.  
 Indpls., IN 46205  
 (317-283-6868)

Kinney, Sr. Marian Thomas  
 3835 Brickenwood Trace  
 Indpls., IN 46227  
 (317-784-3435)

Klingel, Sr. Mary Beth  
 St. Margaret Mary  
 Convent  
 2428 S. Center St.  
 Terre Haute, IN 47802  
 (812-232-3512)

Kluesner, Sr. Rosemary  
 Simeon House I  
 1801 Poplar St.  
 Terre Haute, IN 47803  
 (812-232-6144)

- Koressel, Sr. Kathryn  
312 E. 7th St.  
New Albany, IN 47150  
(812-945-0692)
- Kramer, Sr. Julie  
8300 Roy Rd.  
Indpls., IN 46219  
(317-898-6320)
- Krause, Sr. Anne  
4255 S. Spring Acres  
Terre Haute, IN 47802  
(812-299-5370)
- Laughlin, Sr. Dorothy Evelyn  
3835 Brickenwood Trace  
Indpls., IN 46227  
(317-784-3435)
- Lechner, Sr. Mary Ann  
8300 Roy Rd.  
Indpls., IN 46219  
(317-898-6320)
- Lindly, Sr. Carol  
2525 Brandywine Ct., #906  
Indpls., IN 46241  
(317-241-2041)
- Lipps, Sr. Marilyn Therese  
8300 Roy Road  
Indpls., IN 46219  
(317-898-6320)
- Liston, Sr. Lawrence Ann  
345 S. Meridian St.  
Greenwood, IN 46142  
(317-881-9110)
- Lynch, Sr. Regina Ann  
337 N. Warman Ave.  
Indpls., IN 46222  
(317-636-1403)
- Mader, Sr. Marianne  
801 N. Shortridge Rd.  
Apt. J-8  
Indpls., IN 46219  
(317-359-0152)
- Mangin, Sr. Judith  
2802 Franklin Pl.  
Indpls., IN 46208  
(317-923-7297)
- Marcotte, Sr. Mary  
St. Ann Convent  
1440 Locust St.  
Terre Haute, IN 47807  
(812-235-3074)
- McCauley, Sr. Mary Ann  
725 S. East St.  
Indpls., IN 46225  
(317-632-5596)
- McClelland, Sr. Barbara  
125 N. Oriental St.  
Indpls., IN 46202  
(317-637-3630)
- McIntyre, Sr. Patricia  
1802 N. 7th St. #5  
Terre Haute, IN 47804  
(812-235-5528)
- McNulty, Sr. Ann Patrick  
530 N. Rural St.  
Indpls., IN 46201  
(317-631-8817)
- Melton, Sr. Patricia  
512 N. Perkins St.  
Rushville, IN 46173  
(317-932-2553)
- Meyer, Sr. Elizabeth  
4214 Ruckle St.  
Indpls., IN 46205  
(317-283-6868)
- Miles, Sr. Margaret Irene  
1850 N. Arsenal Ave.  
Indpls., IN 46218  
(317-636-9178)
- Minta, Sr. Mary Aileen  
345 S. Meridian St.  
Greenwood, IN 46143  
(317-881-9110)
- Moeller, Sr. Mary Marcellus  
427 Washington Ave.  
Terre Haute, IN 47802  
(812-234-9120)
- Molloy, Sr. Marie Grace  
3310 S. Meadow Dr.  
Indpls., IN 46239  
(317-356-9026)
- Moran, Sr. Cordelia  
4150 E. 56th St.  
Indpls., IN 46220  
(317-251-3485)
- Newport, Sr. Katheryn  
8300 Roy Road  
Indpls., IN 46219  
(317-898-6320)
- Norris, Sr. Regina  
5145 LaSalle Pl.  
Indpls., IN 46227  
(317-788-7922)
- Nudd, Sr. Rosemary  
429 Washington Ave.  
Terre Haute, IN 47802  
(812-234-5494)
- O'Connor, Sr. Mary Louise  
725 E. 64th St. Apt. E-53  
Indpls., IN 46220  
(317-255-9186)
- O'Hara, Sr. Ann Margaret  
429 Washington Ave.  
Terre Haute, IN 47802  
(812-234-5494)
- Pesavento, Sr. Mary Grace  
2814 Schaal Ave.  
Terre Haute, IN 47803  
(812-235-7944)
- Picucci, Sr. Loretta  
703 E. Spring St.  
New Albany, IN 47150  
(812-945-5221)
- Qualters, Sr. Catherine Marie  
337 N. Warman Ave.  
Indpls., IN 46222  
(317-636-1403)
- Quinn, Sr. Mary  
2802 Franklin Pl.  
Indpls., IN 46208  
(317-923-7297)
- Rasche, Sr. Dorothy  
427 Washington Ave.  
Terre Haute, IN 47802  
(812-234-9120)
- Rees, Sr. Frances  
4150 E. 56th St.  
Indpls., IN 46220  
(317-251-3485)
- Schafer, Sr. Loretta  
4255 S. Springs Acres  
Terre Haute, IN 47802  
(812-299-5370)
- Schipp, Sr. Annette  
719 E. Market St.  
New Albany, IN 47150  
(812-945-1444)
- Shanahan, Sr. Judith  
427 Washington Ave.  
Terre Haute, IN 47802  
(812-234-9120)
- Siegrist, Sr. Helen Marie  
719 E. Market St.  
New Albany, IN 47150  
(812-945-1444)
- Slattery, Sr. Mary  
530 N. Rural  
Indpls., IN 46201  
(317-631-8817)
- Smith, Sr. Maria Goretti  
703 E. Spring St.  
New Albany, IN 47150  
(812-948-1485)
- Spalding, Sr. Rose Angele  
4150 E. 56th St.  
Indpls., IN 46220  
(317-251-3485)
- Stewart, Sr. Mary Ann  
2320 E. 91st St.  
Indpls., IN 46240  
(317-571-9640)

Stoll, Sr. Miriam Clare 687 S. 34th St. Terre Haute, IN 47803 (812-235-3406)	Van Dyke, Sr. David Ellen 3631 Poplar St. Terre Haute, IN 47803 (812-232-5720)	Waters, Sr. Noel 9645 N. Dearborn Rd. Guilford, IN 47022 (812-623-3793)
Stritt, Sr. Barbara Marie 8300 Roy Rd. Indpls., IN 46219 (317-898-6320)	Van Hoy, Sr. Charles 525 Stevens St. Indpls., IN 46203 (317-236-8338)	Weller, Sr. Rosalie Marie 5413 Old Colony Rd. Indpls., IN 46226 (317-545-9542)
Teipen, Sr. Mary Maxine 5145 LaSalle St. Indpls., IN 46227 (317-788-7922)	Van Hoy, Sr. Francis Borgia 5413 Old Colony Rd. Indpls., IN 46226 (317-545-9542)	Whitsett, Sr. Therese 637 Stevens St. Indpls., IN 46203 (317-237-9828)
Thewes, Sr. Mary Rosita 8300 Roy Rd. Indpls., IN 46219 (317-898-6320)	Varela, Sr. Maria 3302 S. Meadow Dr. Indpls., IN 46239 (317-356-9026)	Wilkinson, Sr. Denise 2320 E. 91st St. Indpls., IN 46240 (317-571-9640)
Tighe, Sr. Marie Kevin 3310 S. Meadow Dr. Indpls., IN 46239 (317-356-9026)	Voegerl, Sr. Ann Clement 719 E. Market St. New Albany, IN 47150 (812-945-1444)	Withem, Sr. Monica 1117 Blaine Ave. Indpls., IN 46221 (317-632-4157)
Trobaugh, Sr. Marilyn 7238 E. 10th St. Indpls., IN 46219 (317-357-1466)	Wade, Sr. Rita 125 N. Oriental St. Indpls., IN 46202 (317-637-3630)	Zeller, Sr. Barbara Ann 703 E. Spring St. New Albany, IN 47150 (812-948-1485)
Turk, Sr. Charles Ellen 5145 LaSalle St. Indpls., IN 46227 (317-788-7922)		

## SISTERS OF ST. BENEDICT (OSB)

### Motherhouse (Beech Grove)

Our Lady of Grace Monastery

1402 Southern Ave. — Beech Grove, IN 46107-1197 — (317-787-3287)

Sr. Mary Margaret Funk, Prioress *Rachel Bist*

Sr. Carol Falkner, Subprioress

Aders, Sr. Judy (257-9366)	Etienne, Sr. Mary Nicolette (251-3997)	Kleeman, Sr. Mary Constance
Babcock, Sr. Juliann	Fitterer, Sr. Rebecca Marie (786-2261)	Krack, Sr. Heidi Marie (251-3997)
Betz, Sr. Lucia (636-4828)	Freiberger, Sr. Mary Sue (542-1481)	Krueger, Sr. Mary Anne Lenges, Sr. Mary Patrick
Bierman, Sr. Sharon (786-2261)	Fritz, Sr. Irmingard	Livers, Sr. Mary Benedict
Brenner, Sr. Evangela	Gettelfinger, Sr. Ann Janette	Lueken, Sr. Anna Rose (788-7581)
Brenner, Sr. Ernestine	Gettelfinger, Sr. Norma	Ludwig, Sr. Bernardine
Buss, Sr. Mary Lambert	Greenawalt, Sr. Mary Kay	Maschino, Sr. Juanita
Cooney, Sr. Maureen Therese	Gronotte, Sr. Phyllis (786-2261)	Massura, Sr. Joan Marie (632-9311)
Dailey, Sr. Margaret Ann (638-2261)	Hasenour, Sr. Rosalinda	Mattingly, Sr. Mary Richard
Devoy, Sr. Carmelita	Hormuth, Sr. Mary Vincent	Messmer, Sr. Mary Gerald
Dick, Sr. Sophia	Howe, Sr. Mary Judith	Mueller, Sr. Mary Xavier
Dippel, Sr. Mary Lucien	Hunt, Sr. Joann (357-6915)	Newton, Sr. Mary Stephen
Eberle, Sr. Anita	Jones, Sr. Mary Luke	Obert, Sr. Mary Raymond
Emmert, Sr. Emily		Oliger, Sr. Marie

Palmer, Sr. Mary Robert  
 Purcell, Sr. Antoinette  
 Reibel, Sr. Eugenia  
 (786-2261)

Ruppel, Sr. Geraldine  
 Scheessele, Sr. Freida  
 Schenk, Sr. Mellita  
 Schipp, Sr. Mary Gilbert  
 Schultz, Sr. Mary Jonathan  
 Seghers, Sr. Mary  
 (786-2261)

Seidl, Sr. Loyola  
 Tenbarga, Sr. Mary Callista  
 Vermeulen, Sr. Helen  
 (786-2261)

Voges, Sr. Jeanne  
 (786-2261)

Wargel, Sr. Dorothy  
 (784-9144)

Wargel, Sr. Mary Joan  
 Wargel, Sr. Renee  
 (357-1459)

Wethington, Sr. Vincetta  
 White, Sr. Madeleine  
 Will, Sr. Sylvester  
 Will, Sr. Therese

Woehler, Sr. Harriet  
 Wolf, Sr. Lauretta  
 Yeadon, Sr. Kathleen  
 Yohe, Sr. Marian  
 (788-7581)

Banet, Sr. Amelia  
 914 11th St.  
 Tell City, IN 47586  
 (812-547-3875; 547-5541)

Bartoo, Sr. Mary Mark  
 501 N. 17th Ave.  
 Beech Grove, IN 46107  
 (317-786-2261)

Best, Sr. Rachel  
 316 N. Sherwood Ave.  
 Clarksville, IN 47130  
 (812-283-3915; 282-2144)

Betz, Sr. Mary Bede  
 802 E. 10th St.  
 Ferdinand, IN 47532  
 (812-843-5121)

Byerley, Sr. Karen  
 316 N. Sherwood Ave.  
 Clarksville, IN 47130  
 (812-283-3915; 282-2144)

Dede, Sr. Patricia Ann  
 501 N. 17th Ave.  
 Beech Grove, IN 46107  
 (317-786-2261)

Deken, Sr. Mary Cecile  
 22 3rd St.  
 Lawrenceburg, IN 47025  
 (812-537-3992; 537-1112)

Dugan, Sr. Bernarda  
 501 N. 17th Ave.  
 Beech Grove, IN 46107  
 (317-786-2261)

Gardner, Sr. Catherine  
 777 S. 11th St.  
 Mitchell, IN 47446  
 (812-849-3570)

Gronette, Sr. Alice Marie  
 2750 Michigan Rd.  
 Madison, IN 47250  
 (812-265-2521)

Hoeing, Sr. Louise  
 5944 Critenden Ave.  
 Indpls., IN 46220  
 (317-251-1451)

Hohl, Sr. Mary Lois  
 R.R. 1, Box 324  
 Tell City, IN 47586  
 (812-836-2481)

Hunter, Sr. Marguerite  
 501 N. 17th Ave.  
 Beech Grove, IN 46107  
 (317-786-2261)

Lueken, Sr. Marietta  
 501 N. 17th Ave.  
 Beech Grove, IN 46107  
 (317-786-2261)

Messmer, Sr. Mary Carol  
 8405 St. John Rd.  
 Borden, IN 47106  
 (812-923-5176; 923-8788)

Ofer, Sr. Mary Jane  
 777 S. 11th St.  
 Mitchell, IN 47446  
 (812-849-3570)

Preske, Sr. Angeline  
 8405 St. John Rd.  
 Borden, IN 47106  
 (812-923-5176)

Price, Sr. Eileen  
 501 N. 17th Ave.  
 Beech Grove, IN 46107  
 (317-786-2261)

Schiff, Sr. Mary Henry  
 501 N. 17th Ave.  
 Beech Grove, IN 46107  
 (317-786-2261)

Seib, Sr. Mary Philip  
 542 Walnut St.  
 Lawrenceburg, IN 47025  
 (812-537-3992; 537-1112)

Wannemuehler, Sr. Mildred  
 P.O. Box 577  
 Nashville, IN 47448  
 (812-988-6995; 988-2778)

Wuertz, Sr. Mary Edwin  
 R.R. 1, Box 324  
 Tell City, IN 47586  
 (812-836-2481)

## Motherhouse (Ferdinand)

### Monastery Immaculate Conception

802 E. 10th St., Ferdinand, IN 47532-9239 — (812-367-1411)

Sr. Kathryn Huber, Prioress *(Re-elected 6-29-93)*

Bittner, Sr. Linda  
 501 N. Mulberry St.  
 Corydon, IN 47112  
 (812-783-1284)

Howard, Sr. Ann Marie  
 501 N. Mulberry St.  
 Corydon, IN 47112  
 (812-738-1284)

Kissel, Sr. Jackie  
 Monastery Immaculate  
 Conception  
 802 E. 10th St.  
 Ferdinand, IN 47532-9239  
 (812-367-1411)

Lasher, Sr. Patty  
 Monastery Immaculate  
 Conception  
 802 E. 10th St.  
 Ferdinand, IN 47532-9239  
 (812-367-1411)

*Sr. Mary Cheryl Hebelhor, OSB  
 Pres. of Marian Heights  
 Academy  
 6-1-93*

Newton, Sr. Joyce Marie  
501 N. Mulberry St.  
Corydon, IN 47112  
(812-738-1284)

Schmitz, Sr. Barbara C.  
Monastery Immaculate  
Conception  
802 E. 10th St.  
Ferdinand, IN 47532-9239  
(812-367-1411)

Trimble, Sr. Mary Joyce  
HCR Box 68, Box 237  
St. Meinrad, IN 47577  
(812-357-5192)

## SISTERS OF ST. FRANCIS OF THE HOLY FAMILY (OSF)

Mt. St. Francis

3990 Windsor Ave., Dubuque, IA 52001 — (319-583-9786)

Friedman, Sr. Lois M.  
7328 St. Croix Lane  
Apt. C  
Indpls., IN 46214  
(317-299-3560)

## SISTERS OF ST. FRANCIS OF PENANCE AND CHARITY (OSF)

### Motherhouse

200 St. Francis — Tiffin, OH 44883

Sr. Jane Schimmoeller, OSF Community Minister

Schroeder, Sr. Paulette  
1518 E. Vermont St.  
Indpls., IN 46201  
(317-638-3162)

## SISTERS OF ST. FRANCIS OF PERPETUAL ADORATION (OSF)

### St. Francis Provincialate

Box 766 — Mishawaka, IN 46546-0766 — (219-259-5427)

Sr. M. Rose Agnes Pfautsch, OSF, Provincial Superior

### Residence

1600 Albany St. — Beech Grove, IN 46107 — (317-783-8996)

Dinet, Sr. M. Rachel

| Oliver, Sr. Marilyn

| Zimmer, Sr. M. Dianne

## SISTERS OF THE THIRD ORDER REGULAR OF ST. FRANCIS OF THE CONGREGATION OF OUR LADY OF LOURDES (OSF)

### Assisi Heights Administration Center

Box 4900 — Rochester, MN 55903 — (507-282-7441)

Sr. Eleanor Granger, OSF, President

Sellner, Sr. Phyllis  
2621 Bridgeview Way  
Apt. 2  
Indianapolis, IN 46220  
(317-255-1154)



## SISTERS OF THE THIRD ORDER OF ST. FRANCIS (OSF)

### Motherhouse

Oldenburg, IN 47036 — (812-934-2475)

Sister Annata Holohan, Congregational Minister

Alcaraz, Sr. Ann Laetitia  
 Alcaraz, Sr. Magdalen  
 Marie  
 Ammann, Sr. Mary  
 Beck, Sr. Rose Irma  
 Beckmeyer,  
 Sr. M. Thomasine  
 Benedict, Sr. Angela  
 Blum, Sr. Therese Adele  
 Bockhorst, Sr. Dorothy  
 Marie  
 Brankamp, Sr. M. Alcuin  
 Brichetto, Sr. Ann Charles  
 Broecker, Sr. Rita Clare  
 Burkemper, Sr. Wilhelmina  
 Burkhard, Sr. M. Lucian  
 Burkhart, Sr. Leona  
 Carper, Sr. Dolorita  
 Clements, Sr. Francis Joan  
 Conley, Sr. M. Amata  
 Connors, Sr. Paschal Marie  
 Davison, Sr. Theresa Rose  
 Deters, Sr. Jane Marie  
 Dillhoff, Sr. Clarissa  
 Dorian, Sr. Eugenia Marie  
 Dreiling, Sr. Gerard  
 Eder, Sr. Martha Marie  
 Ehren, Sr. Claver  
 Eirich, Sr. Mary Helene  
 Elstro, Sr. Richard Marie  
 Ennis, Sr. Mary Clare  
 Esquibel, Sr. M. Benedict  
 Esquibel, Sr. M. Consuelo  
 Etienne, Sr. M. Geraldine  
 Feeney, Sr. Loretta  
 Felhoelter, Sr. Margaret  
 Finkbinner, Sr. Margaret  
 Finkbinner, Sr. Mary Virgine  
 Finkbinner, Sr. Ruth  
 Forthofer, Sr. Ruth Mary  
 Fougrousse, Sr. Hortense  
 Frerick, Sr. Rose Lima  
 Frey, Sr. Gilbert Marie  
 Frey, Sr. Margaret Clare  
 Frietsch, Sr. Mary Paschal  
 Fuller, Sr. Elizabeth Ann  
 Gardner, Sr. Mary James  
 Gaynor, Sr. M. Gerald  
 Geis, Sr. Adelaide  
 Gillman, Sr. Mary Ellen  
 Grantz, Sr. Rose Geneva  
 Grein, Sr. Mildred  
 Grieshop, Sr. Mary Xavier

Groh, Sr. Teresa Clare  
 Hagemann, Sr. Angelina  
 Hampel, Sr. Mary Ellen  
 Hansen, Sr. Alma Marie  
 Hausfeld, Sr. Mary Claire  
 Heile, Sr. Mirella  
 Hein, Sr. Floribert  
 Henckler, Sr. Francis Regis  
 Herman, Sr. Ann Cyril  
 Hieb, Sr. Marie Elizabeth  
 Hiebl, Sr. M. Carmen  
 Hillman, Sr. Catherine Ann  
 Hinderer, Sr. Damien  
 Hoffman, Sr. Rebecca  
 Hogan, Sr. Marita Rose  
 Holohan, Sr. Annata  
 Holthaus, Sr. Thomas More  
 Horney, Sr. Margaret  
 Horstman, Sr. Rita Ann  
 Hynes, Sr. Norma Jean  
 Inskoop, Sr. M. Eligia  
 Jakoby, Sr. Elise  
 Kalkbrenner, Sr. M. Philip  
 Kavanagh, Sr. Clarence Marie  
 Knoob, Sr. Rose Ann  
 Knueven, Sr. Clara  
 Knueven, Sr. Frances  
 Konrad, Sr. Boniface  
 Kocher, Sr. M. Seraphica  
 Kohnen, Sr. Alma Louise  
 Kroger, Sr. Laurita  
 Lamping, Sr. Natalie  
 Lamping, Sr. Rose Bernard  
 Laughlin, Sr. Joan  
 Lawrence, Sr. Emmett  
 Lawrence, Sr. Helen  
 Lehrter, Sr. Pauline  
 Lewis, Sr. Francis Ann  
 Linesch, Sr. Jean Marie  
 Listerman, Sr. Laurencia  
 Manus, Sr. Antoinette  
 Marie  
 Manzenberger,  
 Sr. Rose Viterbo  
 Mara, Sr. Maureen  
 Market, Sr. Dolores  
 Madeleine  
 Martin, Sr. Jane Frances  
 Martini, Sr. Edith  
 Maurer, Sr. Anisia  
 Meise, Sr. Floresita  
 Merkel, Sr. Lidwina  
 Merkel, Sr. Romana

Mette, Sr. Marie Therese  
 Meyer, Sr. Laetitia  
 Miles, Sr. Mary Ann  
 Miller, Sr. Antoinette  
 Miller, Sr. M. Eymard  
 Moeller, Sr. Sylvia  
 Moers, Sr. Rita Jane  
 Mohrhaus, Sr. Bernard  
 Marie  
 Niehaus, Sr. Rose Alma  
 Niemeyer, Sr. Elaine  
 Nordmeyer, Sr. Estelle  
 O'Connell, Sr. Frances  
 O'Shaughnessy,  
 Sr. Michelle  
 Otting, Sr. Helen Virgine  
 Paetz, Sr. Stella Marie  
 Pardo, Sr. Joannes  
 Peine, Sr. Myra  
 Pieper, Sr. Ann de Sales  
 Plumbo, Sr. Rose Cecilia  
 Pucke, Sr. Marina  
 Puetz, Sr. Ida Marie  
 Raben, Sr. Sharon  
 Riemensperger, Sr. Barbara  
 Roell, Sr. Bernice  
 Roseman, Sr. Elisetta  
 Rosenberger, Sr. M. Callista  
 Rosenberger, Sr. Mary Helen  
 Rudolph, Sr. Catherine  
 Sabel, Sr. M. Regis  
 Scheapf, Sr. Patricia  
 Scheidler, Sr. Alfreda  
 Scheidler, Sr. Alma  
 Schmid, Sr. Gertrude  
 Schmidlin, Sr. Mary  
 Florence  
 Schmidt, Sr. Mary Judith  
 Schneider, Sr. Rose Teresa  
 Schneider, Sr. Vigil  
 Schriml, Sr. Mary Raymond  
 Schroeder, Sr. Agnes Cecile  
 Schroeder, Sr. Cecilia  
 Schroeder, Sr. Mary Carol  
 Schuman, Sr. M. Inez  
 Schwetschenau, Sr. Anthony  
 Marie  
 Smith, Sr. Constance  
 Spaeth, Sr. Mary Dorothy  
 Speier, Sr. Jane Anne  
 Stemann, Sr. Elna  
 Stich, Sr. Marita  
 Stier, Sr. Anna Marie  
 Stier, Sr. Mary Catherine

- Stier, Sr. Olivia Marie  
 Stockton, Sr. Mary Rose  
 Streit, Sr. Virginia Ann  
 Stuhrenberg, Sr. Margaret  
 Mary  
 Stuppy, Sr. M. Clotilda  
 Sunderman, Sr. Carol Ann  
 Tackett, Sr. Therese  
 Tausch, Sr. Mary William  
 Tegenkamp, Sr. Agnes Mary  
 Telintelo, Sr. Egbert  
 Theobald, Sr. Jean Clare  
 Trees, Sr. Mary Omer  
 Van Compernelle, Sr. Teresa  
 Carol  
 Veda, Sr. Catherine Mary  
 Walters, Sr. Louise Marie  
 Waner, Sr. M. Alfredine  
 Ward, Sr. Laurene  
 Warisse, Sr. Barbara Marie  
 Weidner, Sr. Joesetta  
 Weinburg, Sr. Lillian Marie  
 Weitlauf, Sr. Eva Catherine  
 Werdmann, Sr. Marie  
 Werner, Sr. Mary Louise  
 Werle, Sr. Maria  
 Werner, Sr. Rita Agnes  
 Wilhelm, Sr. Mary Celine  
 Will, Sr. Conradine  
 Wilson, Sr. Michael  
 Wimmers, Sr. Judith Ann  
 Woestman, Sr. Francis Louis  
 Worland, Sr. Noel Marie  
 Zieroff, Sr. Gertrude Marie
- Aubin, Sr. Michael Ann  
 524 Walnut St.  
 Lawrenceburg, IN 47025  
 (812-537-1297)
- Becker, Sr. Carlene  
 St. Mary  
 27 Parkside Dr.  
 Greensburg, IN 47240  
 (812-663-3284)
- Bishop, Sr. Madonna  
 1415 N. Tuxedo  
 Indpls., IN 46201  
 (317-636-6764)
- Bishop, Sr. Rosaire  
 5000 Nowland Ave.  
 Indpls., IN 46201  
 (317-356-8201)
- Black, Sr. Margaretta  
 7354 Meridian Hills Ct.  
 Apt. D  
 Indpls., IN 46260  
 (317-257-2768)
- Blain, Sr. Margaret Grace  
 R.R. 2 Box 314  
 Rushville, IN 46173  
 (317-932-3394)
- Blank, Sr. Sharon Marie  
 1751 McDonald Ln.  
 New Albany, IN 47150  
 (812-945-5434)
- Bradshaw, Sr. Sue  
 3200 Cold Spring Rd.  
 Indpls., IN 46222  
 (317-929-0123)
- Breig, Sr. Ruth  
 5000 Nowland Ave.  
 Indpls., IN 46201  
 (317-356-8201)
- Brelage, Sr. Anita  
 Antonia House  
 Oldenburg, IN 47036
- Born, Sr. Janet  
 LaClaire Convent  
 Oldenburg, IN 47036  
 (812-934-5016)
- Butler, Sr. Rose Marie  
 2502 Cold Spring Rd.  
 Indpls., IN 46222  
 (317-924-6358)
- Buttell, Sr. Marie Pierre  
 3200 Cold Spring Rd.  
 Indpls., IN 46222  
 (317-929-0123)
- Butz, Sr. Julann  
 3855 Kessler Blvd. N.Dr.  
 Apt. 1025  
 Indpls., IN 46208  
 (317-291-3692)
- Cleveland, Sr. Jean Marie  
 25740 St. Rt. 1  
 Guilford, IN 47022  
 (812-576-4302)
- Connor, Sr. Patricia  
 3200 Cold Spring Rd.  
 Indpls., IN 46222  
 (317-929-0123)
- Conrad, Sr. Yvonne  
 1936 N. St. John St.  
 Greensburg, IN 47240  
 (812-663-4754)
- Deardorff, Sr. Alice Ann  
 5000 Nowland Ave.  
 Indpls., IN 46201  
 (317-356-8201)
- Doyle, Sr. Dominica  
 Box J  
 Brookville, IN 47012  
 (317-647-5163)
- Eckrich, Sr. Helen  
 5000 Nowland Ave.  
 Indpls., IN 46201  
 (317-356-8201)
- Eckstein, Sr. Helen  
 Box J  
 Brookville, IN 47012  
 (317-647-5163)
- Eggering, Sr. Ruth Ann  
 Antonia House  
 Oldenburg, IN 47036
- Emery, Sr. Rosina  
 3017 W. 39th St., #3006  
 Indpls., IN 46208  
 (317-299-5526)
- Ernstes, Sr. Christine  
 6032 Eagle View Ct.  
 Apt. B  
 Indpls., IN 46224  
 (317-240-0806)
- Ewing, Sr. Francine  
 2974 N. Moreland Ave.  
 Indpls., IN 46222  
 (317-924-3559)
- Fliehman, Sr. Mary  
 3 St. Louis Place  
 Batesville, IN 47006  
 (812-934-3410)
- Forthofer, Sr. Evelyn  
 4639 Santa Cruz Dr.  
 Apt. D  
 Indpls., IN 46268  
 (317-879-0349)
- Franks, Sr. M. Joel  
 3200 Cold Spring Rd.  
 Indpls., IN 46222  
 (317-929-0123)
- Gallagher, Sr. Gloria  
 3200 Cold Spring Rd.  
 Indpls., IN 46222  
 (317-929-0123)
- Galm, Sr. Therese  
 de Lourdes  
 5000 Nowland Ave.  
 Indpls., IN 46201  
 (317-356-8201)
- Gampfer, Sr. Mary Stella  
 3200 Cold Spring Rd.  
 Indpls., IN 46222  
 (317-929-0123)
- Gerth, Sr. Shirley  
 9995 E. Base Rd.  
 Greensburg, IN 47240  
 (812-934-2880)
- Gittens, Sr. Betty  
 1518 E. Vermont  
 Indpls., IN 46201  
 (317-638-3162)
- Grathwohl, Sr. Marya  
 Antonia House  
 Oldenburg, IN 47036

- Hannigan, Sr. Francis Ellen  
5000 Nowland Ave.  
Indpls., IN 46201  
(317-356-8201)
- Hermann, Sr. Rita  
3855 Kessler Blvd. N.Dr.  
Apt. 1025  
Indpls., IN 46208  
(317-291-3692)
- Heskamp, Sr. Miriam Clare  
3200 Cold Spring Rd.  
Indpls. IN 46222  
(317-929-0123)
- Hofer, Sr. Marilynn  
3200 Cold Spring Rd.  
Indpls., IN 46222  
(317-929-0123)
- Hoff, Sr. Carolyn  
2974 N. Moreland Ave.  
Indpls., IN 46222  
(317-924-3559)
- Hoff, Sr. Irene  
1963 N. St. John St.  
Greensburg, IN 47240  
(812-663-4754)
- Hollingsworth,  
Sr. Margaret Mary  
5092 Oakhurst Dr.  
Indpls., IN 46254  
(317-297-9309)
- Irvin, Sr. Maureen  
LaClaire Convent  
Oldenburg, IN 47036  
(812-934-5016)
- Jamison, Sr. Diane  
4639 Santa Cruz Dr.  
Apt. D  
Indpls., IN 46268  
(317-879-0349)
- Kavanaugh, Sr. Timothy  
2924 N. Moreland Ave.  
Indpls., IN 46222  
(317-924-3559)
- Kellerman, Sr. Gloria  
213 S. East St.  
Greensburg, IN 47240  
(812-663-2852)
- Kennedy, Sr. Francis Assisi  
52 S. 11th Ave.  
Beech Grove, IN 46107  
(317-786-3297)
- Kluemper, Sr. Ruth Marie  
LaClaire Convent  
Oldenburg, IN 47036  
(812-934-5016)
- Koors, Sr. Joanita  
720 E. Elm St.  
New Albany, IN 47150  
(812-945-7337)
- Kraeszig, Sr. Charity  
3017 W. 39th St., #3006  
Indpls., IN 46208  
(317-299-5526)
- Lee, Sr. Rosemary  
3200 Cold Spring Rd.  
Indpls., IN 46222  
(317-929-0123)
- Long, Sr. Llavonne  
5000 Nowland Ave.  
Indpls., IN 46201  
(317-356-8201)
- Luerman, Sr. Joan  
906 18th St.  
Bedford, IN 47421  
(812-275-2779)
- Lund, Sr. Davida  
924 Western Ave.  
Connersville, IN 47331
- Lunsford, Sr. Ramona  
3 St. Louis Place  
Batesville, IN 47006  
(812-934-3410)
- Massey, Sr. Shirley  
348 Clark Ave.  
Beech Grove, IN 46107  
(317-787-1808)
- Matteson, Sr. Lynne  
7385B Bimini Lane  
Indpls., IN 46214  
(317-290-1781)
- McCann, Sr. Rose Marie  
2502 Cold Spring Rd.  
Indpls., IN 46222  
(317-924-6358)
- McCracken, Sr. Jacquelyn  
1440 Locust St.  
Terre Haute, IN 47807  
(812-235-3074)
- McLaughlin, Sr. Noreen  
1810 Vance Ave.  
New Albany, IN 47150  
(812-945-5536)
- Merkel, Sr. Elaine  
349 S. Buckeye St.  
Osgood, IN 47037  
(812-689-6670)
- Method, Sr. Lucille  
114 Mechanic St.  
Aurora, IN 47001  
(812-926-4079)
- Meyer, Sr. Nancy  
7150 Hatteras W., Apt. 2-D  
Indpls., IN 46214  
(317-290-9617)
- Michl, Sr. Ellen  
530 N. Rural St.  
Indpls., IN 46201  
(317-631-8817)
- Moran, Sr. Carmita  
228 E. Hendricks St.  
Shelbyville, IN 46176  
(317-398-6377)
- Morshausser, Sr. Vivian  
Rose  
3200 Cold Spring Rd.  
Indpls., IN 46222  
(317-929-0123)
- Nellis, Sr. Dolores Jean  
7385B Bimini Lane  
Indpls., IN 46214  
(317-290-1781)
- Nett, Sr. Marie  
Antonia House  
Oldenburg, IN 47036
- Nordmeyer, Sr. Mary  
3 St. Louis Pl.  
Batesville, IN 47006  
(812-934-3410)
- O'Brien, Sr. Mary  
7801 Knue Rd., Apt. D  
Indpls., IN 46250  
(317-576-9387)
- Piller, Sr. Barbara  
2726 E. 72nd St.  
Indpls., IN 46240  
(317-257-5514)
- Poeling, Sr. Laure  
3200 Cold Spring Rd.  
Indpls., IN 46222  
(317-929-0332)
- Prickel, Sr. Donna  
7363B Meridian Hills Ct.  
Indpls., IN 46260  
(317-252-5726)
- Raters, Sr. Catherine  
28 S. Downey Ave.  
Indpls., IN 46219  
(317-357-5507)
- Rocklage, Sr. Norma  
3200 Cold Spring Rd.  
Indpls., IN 46222  
(317-929-0123)
- Rohman, Sr. Donna  
114 N. Park Ave.  
Batesville, IN 47006  
(812-934-4369)

- |   |  |  |
|---|--|--|
| Rose, Sr. Florence Marie<br>3200 Cold Spring Rd.<br>Indpls., IN 46222<br>(317-929-0123)   | Slinger, Sr. Carol<br>3692 St. Thomas Blvd.<br>Apt. D<br>Indpls., IN 46214<br>(317-299-0771) | Willhelm, Sr. Agnes<br>Willow Run Apartments<br>59 Plaza Dr.<br>New Albany, IN 47150<br>(812-944-6431) |
| Saler, Sr. Helen<br>524 Walnut St.<br>Lawrenceburg, IN 47025<br>(812-537-1297)            | Soergel, Sr. Edith<br>720 E. Elm St.<br>New Albany, IN 47150<br>(812-945-7337)               | Wirtz, Sr. Ruth Ann<br>3200 Cold Spring Rd.<br>Indpls., IN 46222<br>(317-929-0123)                     |
| Scheidler, Sr. Janice<br>3200 Cold Spring Rd.<br>Indpls., IN 46222<br>(317-929-0332)      | Steckler, Sr. Dorothy<br>2510 St. Mary Dr.<br>Lanesville, IN 47136<br>(812-952-2852)         | Witte, Sr. Marie Bernard<br>337 N. Warman Ave.<br>Indpls., IN 46222<br>(317-636-1403)                  |
| Scheidler, Sr. Jonette<br>228 E. Hendricks St.<br>Shelbyville, IN 46176<br>(317-398-6377) | Stewart, Sr. Rosemary<br>524 Walnut St.<br>Lawrenceburg, IN 47025<br>(812-537-1297)          | Wittekind, Sr. M. Olga<br>3200 Cold Spring Rd.<br>Indpls., IN 46222<br>(317-929-0123)                  |
| Schneider, Sr. Catherine<br>5118 Winterberry Dr.<br>Indpls., IN 46254<br>(317-293-4242)   | Stiker, Sr. Justin Louise<br>1805 "O" St., Apt 16<br>Bedford, IN 47421<br>(812-275-0845)     | Zahn, Sr. Adele<br>3200 Cold Spring Rd.<br>Indpls., IN 46222<br>(317-929-0123)                         |
| Schroeder, Sr. Marie<br>228 E. Hendricks Rd.<br>Shelbyville, IN 46176<br>(317-398-6377)   | Taylor, Sr. Rosanne<br>3200 Cold Spring Rd.<br>Indpls., IN 46222<br>(317-929-0123)           | Zimmer, Sr. Stephanie<br>2924 N. Moreland Ave.<br>Indpls., IN 46222<br>(317-924-3559)                  |
| Schulte, Sr. M. Rachel<br>3200 Cold Spring Rd.<br>Indpls., IN 46222<br>(317-929-0123)     | Van Bente, Sr. Virginia<br>St. Louis Place<br>Batesville, IN 47006<br>(812-934-3410)         | Zore, Sr. Monica<br>3692 St. Thomas Blvd.<br>Apt. D<br>Indpls., IN 46214<br>(317-299-0771)             |
| Schweitzer, Sr. Sandra<br>5118 Winterberry Dr.<br>Indpls., IN 46254<br>(317-293-4242)     | Vukovic, Sr. Rita<br>3356 W. 30th St.<br>Indpls., IN 46222<br>(317-927-7922)                 | <i>Paris Bldg #705<br/>546 S. Main<br/>46225<br/>264-8542</i>  |
| Shine, Sr. Sheila<br>5551 Indianola Ave.<br>Indpls., IN 46220<br>(317-253-5576)           | West, Sr. Rachel<br>3200 Cold Spring Rd.<br>Indpls., IN 46222                                |  |

## SISTERS OF ST. JOSEPH OF CARONDELET (CSJ)

### Motherhouse

St. Joseph's Provincial House

6400 Minnesota Ave. — St. Louis, MO 63111 — (314-481-8800)

Sr. Donna Loretto Gunn, Provincial Superior

- |   |   |   |
|---|---|---|
| Brush, Sr. Victoria Therese<br>3206 St. Jude Dr.<br>Indpls., IN 46227<br>(317-782-0845) | Schilling, Sr. Jane Edward<br>5708 Laurel Hall Dr.<br>Indpls., IN 46226<br>(317-547-3980)         | Stellmack, Sr. Mildred<br>3206 St. Jude Dr.<br>Indpls., IN 46227<br>(317-782-0845)      |
| Karbowski, Sr. Kathleen<br>2802 Franklin Place<br>Indpls., IN 46208<br>(317-923-7297)   | Schniedermeier,<br>Sr. Edward Cecilia<br>3206 St. Jude Dr.<br>Indpls., IN 46227<br>(317-782-0845) | Strack, Sr. Carolyn<br>4350 Madison Ave.<br>#513<br>Indpls., IN 46227<br>(317-783-2185) |
| O'Laughlin, Sr. Geraldine<br>2802 Franklin Pl.<br>Indpls., IN 46208<br>(317-923-7297)   |   |   |

## SISTERS OF ST. JOSEPH OF TIPTON (CSJ)

### Motherhouse

St. Joseph Convent — R.R. 3, Box 291A — Tipton, IN 46072 — (317-675-6203)  
 Sr. Veronica Baumgartner, President

Garst, Sr. Danielle  
 519 Fountain Dr.  
 Seymour, IN 47274  
 (812-522-7719)

Mannion, Sr. Jane  
 Frances  
 5683 Washington Blvd.  
 Indpls., IN 46220  
 (317-255-4242)

O'Bryan, Sr. Patricia  
 337 N. Warman  
 Indpls., IN 46222  
 (317-636-1403)

O'Donnell, Sr. Josita  
 528 Fountain Dr.  
 Seymour, IN 47274  
 (812-523-1528)

Tragesser, Sr. Katharine  
 Marie  
 5683 Washington Blvd.  
 Indpls., IN 46220  
 (317-255-4242)

Travis, Sr. Helen  
 337 N. Warman  
 Indpls., IN 46220  
 (317-636-1403)

Van de Walle, Sr.  
 Karen  
 725 E. 64th St., Apt. #2  
 Indpls., IN 46220  
 (317-253-4178)

Wagner, Sr. Julia  
 7674 D Porsche Dr.  
 Indpls., IN 46268  
 (317-875-0942)

## URSULINE SISTERS OF THE IMMACULATE CONCEPTION (OSU)

### Motherhouse

3105 Lexington Road — Louisville, KY 40206 — (502-896-3914)  
 Sr. Sarah Stauble, President

Hagan, Sr. Margaret Ann  
 St. Meinrad  
 School of Theology  
 St. Meinrad, IN 47577  
 (812-357-6621)

Hayes, Sr. Thomasita  
 1942 Cragmont St.  
 Apt. #19  
 Madison, IN 47250  
 (812-273-2835)

Lutsie, Sr. M. Dolorita  
 Our Lady of Providence  
 High School  
 704 W. Hwy. 131  
 Clarksville, IN 47130  
 (812-945-2538)

Stuber, Sr. M. Nicholas  
 Our Lady of Providence  
 High School  
 704 W. Hwy. 131  
 Clarksville, IN 47130  
 (812-945-2538)

Name: \_\_\_\_\_ Phone No. \_\_\_\_\_

Address: \_\_\_\_\_  
\_\_\_\_\_

Notation: \_\_\_\_\_  
\_\_\_\_\_

Name: \_\_\_\_\_ Phone No. \_\_\_\_\_

Address: \_\_\_\_\_  
\_\_\_\_\_

Notation: \_\_\_\_\_  
\_\_\_\_\_

Name: \_\_\_\_\_ Phone No. \_\_\_\_\_

Address: \_\_\_\_\_  
\_\_\_\_\_

Notation: \_\_\_\_\_  
\_\_\_\_\_

Name: \_\_\_\_\_ Phone No. \_\_\_\_\_

Address: \_\_\_\_\_  
\_\_\_\_\_

Notation: \_\_\_\_\_  
\_\_\_\_\_

Name: \_\_\_\_\_ Phone No. \_\_\_\_\_

Address: \_\_\_\_\_  
\_\_\_\_\_

Notation: \_\_\_\_\_  
\_\_\_\_\_

Name: \_\_\_\_\_ Phone No. \_\_\_\_\_

Address: \_\_\_\_\_  
\_\_\_\_\_

Notation: \_\_\_\_\_  
\_\_\_\_\_

Name: \_\_\_\_\_ Phone No. \_\_\_\_\_

Address: \_\_\_\_\_  
\_\_\_\_\_

Notation: \_\_\_\_\_  
\_\_\_\_\_

**MEN RELIGIOUS (Cont.)**

Society of Jesus	
Priests .....	5
Brothers .....	<u>3</u>
	8 . . . . 8
Brothers of the Holy Cross .....	1
Society of the Divine Word	
Priests .....	3
Total of Religious Men .....	<u>197</u>

**WOMEN RELIGIOUS**

Daughters of Charity of St. Vincent de Paul (Evansville) .....	11
Carmelites (Indianapolis and Terre Haute) .....	28
Adrian Dominican Sisters .....	1
Dominicans (Sinsinewa Northeast Province) .....	1
Little Sisters of the Poor .....	12
Poor Handmaids of Jesus Christ .....	1
School Sisters of Notre Dame (Mankato, Minnesota) .....	1
Sisters of Charity (Cincinnati, Ohio) .....	6
Sisters of Charity of the Blessed Virgin Mary .....	2
Sisters of Providence (St. Mary-of-the-Woods) .....	414
Sisters of St. Benedict (Beech Grove) .....	90
Sisters of St. Benedict (Ferdinand) .....	7
Sisters of St. Francis of the Holy Family .....	1
Sisters of St. Francis of Penance and Charity .....	1
Sisters of St. Francis (Mishawaka) .....	3
Sisters of St. Francis (Rochester, Minnesota) .....	1
Sisters of St. Francis (Oldenburg) .....	281
Sisters of St. Joseph of Carondelet (St. Louis, Missouri) .....	7
Sisters of St. Joseph (Tipton) .....	8
Ursulines (Louisville, Kentucky) .....	<u>4</u>
Total Number of Religious Women .....	880 . . <u>880</u>

**CHARITABLE**

Homes for the Aged .....	5
Maternity Homes .....	2

# Vital Statistics of the Parishes

(July 1, 1990 to June 30, 1991)

Parishes	Number of Persons	Children In School A	Baptisms			Deaths		Marriages		
			Infant	PF	Adult	Infant	Adult	Cath.	Mixed	
INDIANAPOLIS										
1	SS. Peter and Paul .....	336	206 <sub>b</sub>	5	2	2	0	14	21	19
2	Assumption .....	145	211 <sub>a</sub>	3	1	0	0	13	0	1
3	Holy Angels .....	446	172	12	5	2	0	4	0	0
4	Holy Cross .....	715	206 <sub>b</sub>	14	4	4	1	10	1	1
5	Holy Name .....	3,776	302	70	10	9	0	31	15	8
6	Holy Rosary .....	342	189 <sub>d</sub>	7	0	0	0	7	2	1
7	Holy Spirit .....	4,435	401	102	1	4	0	57	22	21
8	Holy Trinity .....	716	211 <sub>a</sub>	9	0	5	0	15	0	3
9	Immaculate Heart of Mary .....	2,234	314	60	9	2	0	13	15	17
10	Nativity of Our Lord									
	Jesus Christ .....	2,035	196	39	3	2	0	11	4	4
11	Our Lady of Lourdes .....	1,895	332	51	4	8	0	19	3	7
12	Christ the King .....	3,652	316	88	5	10	1	45	6	13
13	Sacred Heart of Jesus .....	912	189 <sub>d</sub>	22	2	3	0	27	9	6
14	St. Andrew .....	940	376	16	3	1	0	8	3	1
15	St. Ann .....	698	0	8	0	1	1	18	3	2
16	St. Anthony .....	942	211 <sub>a</sub>	31	0	3	0	20	2	6
17	St. Barnabas .....	5,048	434	113	14	12	1	25	19	25
18	St. Bernadette .....	649	0	13	0	1	2	5	0	2
19	St. Bridget .....	280	206 <sub>c</sub>	2	0	0	0	7	0	0
20	St. Catherine .....	354	189 <sub>d</sub>	20	3	2	0	19	3	3
21	St. Christopher .....	5,410	202	115	14	13	1	26	9	18
23	St. Gabriel .....	2,331	311	35	12	13	0	14	4	7
24	St. James, the Greater .....	245	189 <sub>d</sub>	10	2	1	0	15	1	0
25	St. Joan of Arc .....	982	166	23	4	6	0	18	21	12
26	St. John .....	4	0	1	1	0	0	11	12	15
27	St. Joseph .....	819	211 <sub>a</sub>	33	2	3	0	15	4	7
28	St. Jude .....	4,200	440	91	27	0	0	28	25	0
29	St. Lawrence .....	4,846	444	126	12	17	2	26	25	23
30	St. Luke .....	4,466	393	105	22	9	3	41	26	26
31	St. Mark .....	2,179	310	60	5	5	2	22	7	5
32	St. Mary .....	267	206 <sub>b</sub>	14	0	1	0	8	4	4
33	St. Matthew .....	4,400	329	49	10	2	0	21	10	22
34	St. Michael, Archangel .....	2,548	273	42	4	6	1	17	20	13
35	St. Monica .....	3,060	206 <sub>c</sub>	111	17	1	1	9	3	22
36	St. Patrick .....	660	189 <sub>d</sub>	17	4	1	0	20	5	6
37	St. Phillip Neri .....	1,245	180	37	3	13	0	27	6	8
38	St. Pius X .....	5,530	459	142	14	9	3	28	28	33
39	St. Rita .....	640	242	36	1	8	0	5	2	2
40	St. Roch .....	1,262	241	21	3	8	0	17	8	6
41	St. Simon .....	1,752	244	75	10	14	0	12	10	8
42	St. Therese of the Infant Jesus	3,554	502	80	15	5	0	46	14	18
43	St. Thomas Aquinas .....	1,752	202	34	4	6	0	14	7	3
44	Aurora .....	1,050	132	14	6	3	0	7	4	2
45	Batesville .....	3,597	399	56	10	1	2	35	15	5
46	Bedford .....	1,570	127	19	1	1	0	16	1	11



Parishes	Number of Persons	Children in School A	Baptisms			Deaths		Marriages	
			Infant	PF	Adult	Infant	Adult	Cath.	Mixed
<b>BLOOMINGTON</b>									
47 St. Charles	2,213	279	37	4	9	0	8	8	2
48 St. John	1,219	0	23	9	5	0	2	0	7
49 St. Paul Catholic Center	4,209	0	50	12	12	0	1	11	25
50 Bradford	1,254	0	22	2	2	1	6	6	6
51 Brazil	418	64	29	2	1	0	10	2	5
52 Brookville	1,889	227	29	4	2	0	20	4	12
53 Brownsburg	4,562	364	90	12	8	0	12	7	17
54 Brownstown	39	0	1	0	0	0	1	0	0
55 Cambridge City	650	0	16	0	1	0	6	2	4
56 Cannerton	299	0	4	0	1	0	5	2	5
57 Cedar Grove	489	0	7	0	0	0	3	3	1
58 Charlestown	416	91	9	2	5	0	7	2	3
59 China	124	0	2	0	1	0	1	1	1
60 Clarksville	2,000	285	35	1	4	1	19	7	13
61 Clinton	985	81	13	16	16	1	35	2	3
<b>COLUMBUS</b>									
62 St. Bartholomew	1,095	308 <sup>g</sup>	40	16	7	1	12	4	5
63 St. Columba	1,233	308 <sup>g</sup>	44	0	0	1	11	5	10
64 Connersville	2,228	185	39	3	4	2	26	5	7
65 Corydon	1,020	135	33	0	15	0	0	12	0
66 Danville	932	0	26	5	9	0	5	1	7
68 Diamond	8	0	0	0	0	0	0	0	0
69 Dover	430	101 <sup>h</sup>	9	0	0	1	3	1	2
70 Edinburgh	192	0	2	0	0	0	0	1	0
71 Enochsburg	499	0	14	0	0	0	9	7	0
72 Fortville	618	0	17	4	8	1	0	0	0
73 Franklin	1,254	0	22	2	5	2	6	2	10
74 French Lick	350	0	6	0	0	0	10	0	2
75 Frenchtown	713	0	9	3	0	0	3	2	1
76 Fulda	412	0	11	0	0	0	4	3	1
78 Greencastle	718	0	9	7	1	0	11	3	8
79 Greenfield	2,253	173	32	4	6	1	17	8	12
80 Greensburg	3,371	228	55	5	2	0	32	11	17
81 Greenwood	4,900	417	95	14	12	3	38	11	20
82 Hamburg	217	0	5	0	1	0	0	1	0
83 Henryville	192	0	9	0	0	0	1	0	1
<b>JEFFERSONVILLE</b>									
84 Sacred Heart	2,398	221	37	5	1	1	12	1	7
85 St. Augustine	2,235	0	54	7	13	0	42	13	20
86 Knightstown	225	0	0	0	0	0	1	0	1
87 Lanesville	1,199	0	17	4	0	1	9	7	4
88 Lawrenceburg	2,100	168	26	8	4	0	11	2	8
89 Leopold	600	0	8	2	1	0	8	2	1
90 Liberty	365	0	15	2	3	0	5	4	2
<b>MADISON</b>									
91 St. Mary	1,716	273 <sup>g</sup>	21	3	2	0	10	2	7
92 St. Michael	0	273 <sup>g</sup>	12	0	0	0	5	0	0
93 St. Patrick	268	273 <sup>g</sup>	8	0	0	0	2	0	2
95 Martinsville	1,123	0	34	5	8	1	10	4	8
96 Milan	370	0	9	0	0	0	4	0	1
97 Millhousen	454	0	10	1	2	1	6	3	2
99 Mitchell	340	0	6	1	2	0	4	2	1

Parishes	Number of Persons	Children in School A	Baptisms			Deaths		Marriages	
			Infant	PF	Adult	Infant	Adult	Cath.	Mixed
100 Montezuma	30	0	1	0	0	0	1	0	1
101 Mooresville	894	0	25	5	7	0	6	3	9
102 Morris	559	0	11	1	1	0	4	3	2
103 Napoleon	179	0	16	0	0	0	4	2	2
104 Nashville	715	0	16	5	4	0	5	3	4
105 Navilleton	970	0	23	0	2	0	0	1	5
NEW ALBANY									
106 Holy Family	2,328	365	57	8	5	0	27	9	6
107 Our Lady of Perpetual Help	1,949	319	66	14	4	0	21	8	12
108 St. Mary	1,711	180	36	0	1	0	43	4	21
109 New Alsace	674	101 <sup>h</sup>	17	1	0	0	2	3	0
110 New Castle	802	0	11	2	2	0	12	2	4
111 New Marion	82	0	0	0	0	0	1	0	0
112 New Middletown	192	0	1	0	0	0	0	0	0
113 North Vernon	1,433	142	42	1	4	0	17	4	12
114 Oak Forest	69	0	2	0	1	0	0	0	0
115 Oldenburg	1,392	0	24	0	0	0	10	9	6
116 Osgood	720	0	22	1	4	0	4	4	4
117 Paoli	160	0	3	1	1	0	2	0	1
118 Plainfield	1,490	80	30	3	2	0	3	2	2
RICHMOND									
119 Holy Family	975	277 <sup>g</sup>	25	1	1	1	8	5	13
120 St. Andrew	1,335	277 <sup>g</sup>	6	6	4	0	26	1	13
121 St. Mary	1,500	277 <sup>g</sup>	35	9	4	0	27	3	14
122 Rockville	345	0	6	0	3	0	3	0	3
123 Rushville	1,344	205	30	5	7	0	17	11	9
124 St. Anne (Jennings Co.)	200	0	3	0	0	1	1	0	1
125 St. Croix	206	0	0	0	0	0	0	0	0
126 St. Dennis	70	0	2	0	0	0	2	0	0
127 St. Isidore (Perry Co.)	258	0	9	0	0	0	4	2	1
128 St. Joseph (Crawford Co.)	141	0	0	0	0	0	0	0	0
129 St. Joseph Hill	994	0	33	2	4	0	13	7	5
130 St. Joseph (Jennings Co.)	326	0	9	2	0	0	3	1	2
131 St. Leon	720	0	14	0	0	0	4	3	1
132 St. Mark (Perry Co.)	387	0	10	4	1	0	5	1	2
133 St. Mary of the Knobs	2,535	0	68	6	3	0	13	8	10
134 St. Mary-of-the-Rock	286	0	6	0	5	0	3	10	3
135 St. Mary-of-the-Woods	452	0	7	1	4	0	4	3	8
136 St. Maurice	459	0	11	2	0	0	3	0	2
137 St. Meinrad	1,055	0	26	0	0	2	10	10	3
138 St. Nicholas (Ripley Co.)	725	95	19	1	4	0	4	1	6
139 St. Paul (Decatur Co.)	13	0	0	0	0	0	0	0	0
140 St. Peter (Franklin Co.)	541	0	9	3	1	0	4	2	0
141 St. Peter (Harrison Co.)	207	0	2	0	2	0	0	0	0
142 St. Pius (Ripley Co.)	174	0	1	0	0	0	2	1	0
143 St. Vincent (Shelby Co.)	756	0	15	4	1	0	7	4	1
144 Salem	360	0	5	0	0	0	4	1	3
145 Scottsburg	417	0	9	2	1	0	4	1	4
146 Seelyville	138	0	3	0	0	0	0	0	1
147 Sellersburg	895	200	12	2	2	0	9	2	6
148 Seymour	1,066	133	19	5	1	0	16	0	7
149 Shelbyville	4,200	155	50	4	12	0	12	6	8
150 Siberia	223	0	4	0	0	0	6	0	1

Parishes	Number of Persons	Children in School A	Baptisms			Deaths		Marriages	
			Infant	PF	Adult	Infant	Adult	Cath.	Mixed
151 Spencer	281	0	6	1	2	0	2	1	1
152 Starlight	695	0	15	3	1	0	4	7	2
153 Tell City	3,159	0	43	10	10	0	47	15	16
<b>TERRE HAUTE</b>									
154 Sacred Heart of Jesus	1,059	66	25	10	6	0	16	3	8
155 St. Ann	260	0	4	0	3	0	16	1	0
156 St. Benedict	1,274	0	37	8	6	0	25	3	5
157 St. Joseph	1,392	0	42	19	28	1	16	8	19
158 St. Margaret Mary	756	0	7	3	1	0	5	3	0
159 St. Patrick	1,295	267	31	0	12	1	17	6	4
160 Troy	358	0	7	0	0	0	3	1	3
161 Universal	193	0	2	0	1	0	2	0	1
162 Vevay	229	10	8	0	0	0	2	1	0
163 West Terre Haute	161	0	1	0	1	0	5	0	0
164 Yorkville	379	101 <sup>h</sup>	7	0	0	0	2	0	0
<b>TOTALS</b>	<b>196,848</b>	<b>15,335</b>	<b>4,218</b>	<b>589</b>	<b>559</b>	<b>46</b>	<b>1,857</b>	<b>762</b>	<b>964</b>

**A Children in School as of October, 1991**

\*Consolidated School totals.

- a Attend All Saints School (Consolidated), 337 N. Warman, Indianapolis.
- b Attend Holy Cross Central School, 125 N. Oriental St., Indianapolis.
- c Attend St. Monica School, 6131 N. Michigan Rd., Indianapolis.
- d Attend Central Catholic School (Consolidated), 1115 E. Tabor St., Indianapolis.
- e Attend Pope John XXIII School, 221 State St. and Shawe Jr. High, Madison.
- f Attend St. Elizabeth Seton (East) Consolidated, 700 N. "A" St., (Gr. K-3), and St. Elizabeth Seton (West) Consolidated, 801 W. Main St., (Gr. 4-8), Richmond.
- g Attend All Saints Catholic School (Consolidated), 1306-27th St., Columbus.
- h Attend St. Paul School, 9775 N. Dearborn Rd., Gullford.

# Financial Statistics of the Parishes

(July 1, 1991 to June 30, 1992)

PARISHES	PETER'S PENANCE	INDIAN & NEGRO	HUMAN DEVELOPMENT	BISHOP'S RELIEF	HOLY PLACES	EASTER COLLECTION	MISSION GIFTS	ARCHDIOCESAN ASSESSMENT	
<b>INDIANAPOLIS</b>									
1	SS. Peter and Paul	839.00	606.00	526.00	640.00	161.50	2,560.00	2,216.00	3,020.00
2	Assumption	273.17	67.25	119.15	102.02	63.02	613.00	742.06	1,753.00
3	Holy Angels	0.00	637.00	548.21	622.19	0.00	1,653.00	1,540.55	5,671.00
4	Holy Cross	0.00	58.00	305.60	183.20	0.00	919.00	767.40	5,842.00
5	Holy Name	795.00	978.00	649.00	804.00	669.00	14,795.53	6,264.78	27,230.00
6	Holy Rosary	193.00	0.00	72.00	0.00	0.00	0.00	871.05	2,421.00
7	Holy Spirit	2,460.50	1,718.00	2,242.00	1,944.00	712.60	12,000.00	13,427.40	20,948.00
8	Holy Trinity	572.00	477.35	584.91	334.00	0.00	1,509.36	2,331.14	7,442.00
9	Immaculate Heart of Mary	2,483.93	668.00	1,200.00	1,518.00	277.00	10,618.18	6,145.25	28,042.00
10	Nativity of our Lord Jesus Christ	886.94	677.39	1,229.53	1,032.57	485.16	5,500.00	3,931.64	16,345.00
11	Our Lady of Lourdes	1,520.00	996.00	749.00	1,251.00	299.82	6,987.87	5,646.88	16,714.00
12	Christ The King	2,975.00	2,781.50	2,855.00	3,631.50	570.00	0.00	14,283.85	24,792.00
13	Sacred Heart of Jesus	0.00	474.00	558.00	0.00	0.00	0.00	2,057.00	8,314.00
14	St. Andrew	385.64	393.02	421.25	144.00	0.00	2,536.00	2,266.34	8,117.00
15	St. Ann	160.10	300.34	199.27	321.95	172.00	1,052.00	1,407.47	4,665.00
16	St. Anthony	882.70	642.28	632.60	851.94	275.01	2,623.02	4,687.37	5,265.00
17	St. Barnabas	1,001.80	996.00	954.00	1,174.50	0.00	16,000.00	11,480.00	33,979.00
18	St. Bernadette	383.00	0.00	185.00	0.00	0.00	0.00	907.24	7,435.00
19	St. Bridget	311.01	357.00	169.90	233.79	0.00	1,648.48	1,272.44	3,035.00
20	St. Catherine	398.00	0.00	282.67	0.00	0.00	0.00	1,203.47	6,405.00
21	St. Christopher	2,035.00	1,366.00	2,712.50	2,769.00	615.00	11,559.54	12,593.37	26,627.00
23	St. Gabriel	1,128.90	840.42	1,670.83	957.00	383.78	9,594.74	6,611.42	18,828.00
24	St. James, the Greater	267.00	0.00	132.00	0.00	0.00	0.00	184.00	4,268.00
25	St. Joan of Arc	1,191.98	1,126.08	1,353.58	1,002.64	0.00	4,665.55	4,091.84	12,293.00
26	St. John	999.35	277.00	1,171.00	744.45	508.40	2,482.35	4,641.15	6,165.00
27	St. Joseph	0.00	289.31	1,359.00	352.00	0.00	2,357.37	3,875.78	5,644.00
28	St. Jude	788.00	1,200.00	746.00	852.00	0.00	16,000.00	9,184.01	33,157.00
29	St. Lawrence	2,037.00	1,865.00	2,228.00	1,034.00	810.00	20,215.35	8,288.00	32,813.00
30	St. Luke	3,843.00	1,813.57	3,898.50	4,370.15	3,675.00	27,847.00	16,136.00	40,571.00
31	St. Mark	1,455.00	2,403.00	1,386.00	1,028.50	571.00	6,750.00	7,570.50	15,473.00

PARISHES		PETER'S PENCE	INDIAN & NEGRO	HUMAN DEVELOPMENT	BISHOP'S RELIEF	HOLY PLACES	EASTER COLLECTION	MISSION GIFTS	ARCHDIOCESAN ASSESSMENT
32	St. Mary	353.00	136.00	200.00	192.00	204.00	1,825.00	2,761.40	5,339.00
33	St. Matthew	1,277.25	0.00	931.50	0.00	0.00	5,780.00	6,537.72	29,463.00
34	St. Michael, Archangel	0.00	1,020.00	873.19	721.00	0.00	6,283.00	7,342.80	21,731.00
35	St. Monica	1,393.50	902.00	2,535.62	3,840.48	0.00	7,202.50	7,723.48	18,817.00
36	St. Patrick	147.00	69.00	84.00	97.05	0.00	650.00	1,960.50	5,659.00
37	St. Phillip Neri	0.00	913.00	669.00	876.17	0.00	1,895.00	1,365.90	7,213.00
38	St. Pius X	2,136.00	574.00	4,800.27	3,820.96	2,437.45	18,143.91	12,383.48	35,684.00
39	St. Rita	117.00	381.05	60.00	110.00	75.00	1,200.00	585.50	4,321.00
40	St. Roch	1,193.27	615.05	1,112.35	661.61	672.00	1,697.93	5,462.25	15,255.00
41	St. Simon	297.13	612.00	327.00	635.00	0.00	4,850.50	4,841.07	14,841.00
42	St. Therese of The Infant Jesus	1,307.83	672.32	1,544.25	545.44	190.04	10,789.32	4,852.13	16,751.00
43	St. Thomas Aquinas	152.00	645.00	1,512.35	709.60	32.00	4,345.00	4,606.20	14,640.00
44	Aurora	935.50	705.78	733.96	699.60	483.00	4,506.65	4,164.21	7,477.00
45	Batesville	868.05	822.75	1,494.00	1,123.00	613.66	7,545.81	10,251.34	14,732.00
46	Bedford	810.00	654.00	626.00	461.00	157.24	3,292.00	2,202.87	10,389.00
BLOOMINGTON									
47	St. Charles Borromeo	740.97	55.00	1,109.54	397.53	0.00	2,505.00	2,396.41	12,550.00
48	St. John Apostle	920.55	929.60	912.08	966.25	67.00	3,738.00	5,266.01	5,125.00
49	St. Paul Catholic Center	320.00	0.00	290.00	0.00	0.00	2,784.00	2,917.00	7,392.00
50	Bradford	627.80	0.00	365.29	604.04	226.00	1,217.00	2,425.98	5,948.00
51	Brazil	1,100.00	288.00	600.00	583.00	265.00	2,100.00	2,625.00	3,068.00
52	Brookville	1,629.21	979.12	1,854.36	2,088.00	653.25	5,363.00	5,329.49	11,740.00
53	Brownsburg	911.00	0.00	1,487.00	1,199.00	0.00	7,680.65	5,290.45	26,623.00
54	Brownstown	55.00	99.00	97.00	152.00	0.00	403.30	692.22	505.00
55	Cambridge City	563.00	156.00	513.00	478.00	0.00	1,325.00	3,130.00	2,368.00
56	Cannelton	112.51	163.88	96.75	117.00	89.00	721.11	529.64	1,275.00
57	Cedar Grove	255.30	273.00	431.00	385.00	254.00	1,565.90	1,618.50	2,283.00
58	Charlestown	41.00	275.60	593.10	0.00	354.00	0.00	2,033.31	5,310.00
59	China	61.86	0.00	0.00	0.00	0.00	0.00	0.00	637.00
60	Clarksville	921.50	772.00	1,601.00	1,030.00	702.00	3,133.00	6,635.50	28,991.00
61	Clinton	396.00	0.00	679.50	248.00	291.75	1,952.00	1,317.58	8,152.00
COLUMBUS									
62	St. Bartholomew	2,890.54	1,146.10	3,433.97	1,671.10	0.00	6,535.90	6,593.72	11,990.00
63	St. Columba	0.00	937.94	0.00	1,113.42	0.00	9,686.46	4,503.02	19,225.00
64	Connersville	1,382.00	766.00	785.00	804.00	1,137.00	7,929.50	6,188.80	14,994.00
65	Corydon	673.00	118.00	1,179.00	1,202.00	361.00	3,232.00	3,917.34	2,122.00
66	Danville	544.46	0.00	0.00	0.00	0.00	1,500.00	1,878.40	4,849.00

PARISHES	PETER'S FENCE	INDIAN & NEGRO	HUMAN DEVELOPMENT	BISHOP'S RELIEF	HOLY PLACES	EASTER COLLECTION	MISSION GIFTS	ARCHDIOCESAN ASSESSMENT
68 Diamond	0.00	0.00	0.00	0.00	0.00	0.00	0.00	0.00
69 Dover	355.00	422.50	304.85	526.00	310.80	941.00	1,497.21	1,923.00
70 Edinburgh	226.80	125.00	226.63	348.78	100.00	781.00	565.47	1,418.00
71 Enochsburg	714.67	219.25	220.50	228.79	213.20	957.00	1,483.16	2,327.00
72 Fortville	434.15	633.63	591.00	781.00	119.37	3,115.15	2,005.55	3,031.00
73 Franklin	404.99	466.65	108.00	170.50	0.00	2,873.42	2,390.85	4,810.00
74 French Lick	212.81	152.73	132.96	175.30	0.00	1,155.90	722.45	969.00
75 Frenchtown	0.00	0.00	136.00	124.00	0.00	532.00	829.00	2,698.00
76 Fulda	123.00	126.75	136.65	139.00	244.55	886.05	663.71	2,145.00
78 Greencastle	505.50	409.00	1,162.67	530.00	0.00	2,657.05	2,131.73	5,257.00
79 Greenfield	2,658.74	1,179.76	1,311.53	1,007.76	0.00	7,298.99	6,372.17	12,636.00
80 Greensburg	2,219.87	0.00	2,427.03	2,071.08	1,814.12	10,325.38	15,342.76	1,943.00
81 Greenwood	1,232.06	1,143.44	2,878.53	2,657.85	0.00	10,889.60	14,299.52	30,057.00
82 Hamburg	118.00	165.00	102.00	119.00	117.80	510.00	733.45	885.00
83 Henryville	90.35	157.98	171.29	115.79	105.13	526.38	648.49	988.00
JEFFERSONVILLE								
84 Sacred Heart	1,106.00	1,962.46	1,139.00	1,922.00	0.00	6,330.50	4,889.27	20,533.00
85 St. Augustine	1,212.25	983.03	624.00	1,080.00	174.00	5,427.00	4,804.00	15,700.00
86 Knightstown	77.00	79.00	64.50	76.00	27.00	568.00	614.20	1,142.00
87 Lanesville	1,339.00	1,058.00	1,215.00	1,681.00	129.30	4,322.31	6,443.42	7,304.00
88 Lawrenceburg	1,200.00	858.38	950.00	815.55	275.00	5,343.00	3,840.80	11,163.00
89 Leopold	227.67	219.11	146.25	194.44	36.50	1,268.50	1,274.90	2,147.00
90 Liberty	402.00	150.00	170.00	351.00	75.00	705.00	2,580.00	1,570.00
MADISON								
91 St. Mary	921.50	907.00	1,486.00	982.00	646.00	5,590.35	3,168.87	11,579.00
92 St. Michael	612.50	0.00	0.00	0.00	0.00	0.00	3,168.87	0.00
93 St. Patrick	164.00	0.00	0.00	0.00	0.00	0.00	3,168.87	4,143.00
95 Martinsville	1,510.00	805.00	800.00	1,290.00	0.00	3,057.50	4,726.00	4,245.00
96 Milan	0.00	0.00	117.00	203.00	0.00	558.00	225.00	1,041.00
97 Millhousen	717.00	430.00	660.00	663.00	65.20	1,016.15	2,962.00	1,884.00
99 Mitchell	200.00	241.00	205.00	185.00	50.00	550.00	670.00	1,875.00
100 Montezuma	40.00	121.00	65.00	75.00	0.00	226.75	286.39	0.00
101 Mooresville	513.00	429.00	485.00	936.00	60.70	2,250.00	3,586.69	5,286.00
102 Morris	524.07	677.55	739.07	347.00	418.85	1,575.00	2,106.16	4,651.00
103 Napoleon	236.50	188.46	345.86	289.00	0.00	1,086.56	1,198.53	1,462.00
104 Nashville	496.50	505.27	649.33	580.07	175.15	2,859.67	3,681.28	3,522.00
105 Navilleton	654.00	428.00	620.30	807.70	250.00	2,700.00	3,467.50	4,188.00

PARISHES	PETER'S PENANCE	INDIAN & NEGRO	HUMAN DEVELOPMENT	BISHOP'S RELIEF	HOLY PLACES	EASTER COLLECTION	MISSION GIFTS	ARCHDIOCESAN ASSESSMENT
NEW ALBANY								
106 Holy Family	1,463.50	1,128.00	1,071.00	1,737.00	715.00	5,355.00	3,991.00	23,046.00
107 Our Lady of Perpetual Help	1,063.40	0.00	1,129.91	1,044.75	0.00	11,252.43	3,717.31	25,893.00
108 St. Mary	1,732.00	1,118.50	1,372.50	1,994.00	0.00	2,586.00	7,641.79	13,239.00
109 New Alsace	270.50	251.00	309.00	252.50	148.40	819.00	1,197.00	4,111.00
110 New Castle	184.00	205.00	135.00	371.55	0.00	2,565.18	1,861.10	4,521.00
111 New Marion	151.25	51.00	113.80	95.71	100.75	152.75	494.15	531.00
112 New Middletown	96.00	0.00	64.00	110.00	0.00	348.00	241.00	707.00
113 North Vernon	1,518.00	1,009.00	1,135.00	983.00	124.00	6,104.00	6,594.00	10,736.00
114 Oak Forest	0.00	0.00	0.00	0.00	0.00	0.00	379.00	230.00
115 Oldenburg	1,354.00	675.00	1,035.80	653.02	367.00	2,577.85	4,637.00	8,560.00
116 Osgood	741.24	358.55	735.00	639.75	202.36	1,223.21	2,898.11	2,619.00
117 Paoli	108.17	93.68	117.00	94.95	0.00	320.99	383.53	1,000.00
118 Plainfield	294.00	0.00	416.00	1,145.00	0.00	3,549.50	5,760.38	9,237.00
RICHMOND								
119 Holy Family	1,316.00	650.00	1,000.00	1,129.00	0.00	2,500.00	5,375.00	7,011.00
120 St. Andrew	2,318.11	716.16	1,261.91	2,040.00	0.00	2,699.28	3,092.17	7,922.00
121 St. Mary	959.25	0.00	1,222.00	1,309.00	0.00	5,027.50	3,427.41	11,876.00
122 Rockville	111.00	138.00	107.00	140.00	55.00	389.50	723.99	2,417.00
123 Rushville	691.00	567.00	897.50	1,053.00	243.50	2,300.00	5,893.43	8,894.00
124 St. Anne, (Jennings Co.)	237.00	0.00	351.00	227.00	0.00	306.00	717.00	968.00
125 St. Croix	65.00	79.00	109.00	95.00	60.25	570.50	456.65	981.00
126 St. Dennis, (Jennings Co.)	259.75	105.70	206.00	221.50	0.00	417.00	1,114.50	375.00
127 St. Isidore, (Perry Co.)	56.00	68.50	22.00	72.50	65.50	472.00	458.50	1,101.00
128 St. Joseph, (Crawford Co.)	0.00	0.00	0.00	0.00	0.00	240.00	461.00	892.00
129 St. Joseph Hill	380.36	221.36	550.72	297.98	0.00	2,034.14	2,576.71	3,880.00
130 St. Joseph, (Jennings Co.)	557.00	0.00	367.00	330.00	0.00	607.00	2,758.91	1,458.00
131 St. Leon	556.00	637.50	1,064.25	871.00	208.00	2,986.00	2,610.20	3,224.00
132 St. Mark, (Perry Co.)	231.25	296.85	302.11	254.00	150.76	1,167.55	1,237.51	1,852.00
133 St. Mary of the Knobs	694.00	1,002.00	1,539.00	1,861.00	338.00	6,698.00	7,873.70	9,640.00
134 St. Mary-of-the-Rock	125.00	93.00	142.00	160.00	0.00	730.10	563.55	925.00
135 St. Mary-of the Woods	91.00	50.00	92.00	75.00	47.00	1,344.00	818.00	1,553.00
136 St. Maurice	0.00	228.11	189.07	252.86	133.00	888.75	796.69	1,479.00
137 St. Meinrad	200.50	152.50	181.50	264.60	299.00	1,814.96	1,602.30	2,976.00
138 St. Nicholas, (Ripley Co.)	372.75	284.00	368.45	446.00	140.26	1,300.00	2,260.24	5,243.00
139 St. Paul, (Decatur Co.)	0.00	0.00	0.00	0.00	0.00	0.00	0.00	53.00
140 St. Peter, (Franklin Co.)	362.50	343.60	311.20	431.25	202.00	911.75	1,464.71	3,085.00

PARISHES	PETER'S PENCE	INDIAN & NEGRO	HUMAN DEVELOPMENT	BISHOP'S RELIEF	HOLY PLACES	EASTER COLLECTION	MISSION GIFTS	ARCHDIOCESAN ASSESSMENT
141 St. Peter, (Harrison Co.)	120.00	0.00	149.00	141.00	0.00	705.00	526.00	696.00
142 St. Pius, (Ripley Co.)	0.00	0.00	27.00	0.00	0.00	140.00	49.00	214.00
143 St. Vincent, (Shelby Co.)	1,145.00	791.00	1,073.73	930.65	170.50	1,559.00	2,860.00	2,778.00
144 Salem	93.50	188.50	190.40	198.20	50.00	757.00	776.32	1,205.00
145 Scottsburg	452.50	684.05	371.25	366.95	138.25	1,191.50	1,722.00	2,262.00
146 Seelyville	195.00	119.00	181.00	135.50	0.00	0.00	624.25	1,119.00
147 Sellersburg	519.85	481.82	464.04	522.23	73.25	1,960.30	3,183.34	8,486.00
148 Seymour	916.25	932.00	1,856.00	2,160.00	0.00	5,104.50	8,587.92	8,861.00
149 Shelbyville	588.26	898.16	1,061.05	596.43	461.50	5,740.00	4,557.04	10,909.00
150 Siberia	117.50	109.00	248.01	140.05	144.00	687.45	824.18	1,166.00
151 Spencer	253.80	104.00	215.17	139.00	46.50	405.81	434.50	1,933.00
152 Starlight	0.00	400.00	445.00	612.00	0.00	1,922.00	1,748.51	3,350.00
153 Tell City	960.30	755.50	1,362.02	729.00	1,140.60	7,275.25	5,970.10	15,241.00
TERRE HAUTE								
154 Sacred Heart of Jesus	367.20	301.13	347.00	358.04	296.00	2,573.97	1,985.49	7,142.00
155 St. Ann	189.00	40.00	101.00	231.48	189.50	521.82	880.73	2,645.00
156 St. Benedict	463.50	320.25	467.00	326.00	265.00	3,303.00	2,300.00	7,347.00
157 St. Joseph	347.51	249.15	248.50	303.00	567.82	3,392.96	1,689.25	6,650.00
158 St. Margaret Mary	496.18	557.21	0.00	516.32	339.30	2,625.00	1,577.80	6,580.00
159 St. Patrick	6,947.00	3,124.50	4,149.00	3,213.00	0.00	9,937.39	7,014.45	18,488.00
160 Troy	128.20	74.50	166.25	84.00	90.75	300.00	730.43	1,116.00
161 Universal	110.00	185.00	164.00	130.00	125.00	685.00	442.00	395.00
162 Vevay	77.00	100.00	122.00	112.00	59.00	239.00	629.16	883.00
163 West Terre Haute	266.00	110.40	154.50	136.00	53.00	671.50	441.50	1,279.00
164 Yorkville	336.00	171.00	274.00	209.00	0.00	804.64	1,747.50	1,761.00
Miscellaneous	1,053.00	25.00	1,185.00	5,815.00	25.00	54.00	0.00	0.00
<b>TOTALS</b>	<b>\$111,550.26</b>	<b>\$76,174.83</b>	<b>\$118,002.17</b>	<b>\$115,598.83</b>	<b>\$32,753.10</b>	<b>\$539,163.02</b>	<b>\$ 536,563.76</b>	<b>\$1,299,998.00</b>





























# Personal Phone Directory

Name: \_\_\_\_\_ Phone No. \_\_\_\_\_

Address: \_\_\_\_\_  
\_\_\_\_\_

Notation: \_\_\_\_\_  
\_\_\_\_\_

Name: \_\_\_\_\_ Phone No. \_\_\_\_\_

Address: \_\_\_\_\_  
\_\_\_\_\_

Notation: \_\_\_\_\_  
\_\_\_\_\_

Name: \_\_\_\_\_ Phone No. \_\_\_\_\_

Address: \_\_\_\_\_  
\_\_\_\_\_

Notation: \_\_\_\_\_  
\_\_\_\_\_

Name: \_\_\_\_\_ Phone No. \_\_\_\_\_

Address: \_\_\_\_\_  
\_\_\_\_\_

Notation: \_\_\_\_\_  
\_\_\_\_\_

Name: \_\_\_\_\_ Phone No. \_\_\_\_\_

Address: \_\_\_\_\_  
\_\_\_\_\_

Notation: \_\_\_\_\_  
\_\_\_\_\_

Name: \_\_\_\_\_ Phone No. \_\_\_\_\_

Address: \_\_\_\_\_  
\_\_\_\_\_

Notation: \_\_\_\_\_  
\_\_\_\_\_

Name: \_\_\_\_\_ Phone No. \_\_\_\_\_

Address: \_\_\_\_\_  
\_\_\_\_\_

Notation: \_\_\_\_\_  
\_\_\_\_\_

Name: \_\_\_\_\_ Phone No. \_\_\_\_\_

Address: \_\_\_\_\_  
\_\_\_\_\_

Notation: \_\_\_\_\_  
\_\_\_\_\_

Name: \_\_\_\_\_ Phone No. \_\_\_\_\_

Address: \_\_\_\_\_  
\_\_\_\_\_

Notation: \_\_\_\_\_  
\_\_\_\_\_

Name: \_\_\_\_\_ Phone No. \_\_\_\_\_

Address: \_\_\_\_\_  
\_\_\_\_\_

Notation: \_\_\_\_\_  
\_\_\_\_\_

Name: \_\_\_\_\_ Phone No. \_\_\_\_\_

Address: \_\_\_\_\_  
\_\_\_\_\_

Notation: \_\_\_\_\_  
\_\_\_\_\_

Name: \_\_\_\_\_ Phone No. \_\_\_\_\_

Address: \_\_\_\_\_  
\_\_\_\_\_

Notation: \_\_\_\_\_  
\_\_\_\_\_

Name: \_\_\_\_\_ Phone No. \_\_\_\_\_

Address: \_\_\_\_\_  
\_\_\_\_\_

Notation: \_\_\_\_\_  
\_\_\_\_\_

Name: \_\_\_\_\_ Phone No. \_\_\_\_\_

Address: \_\_\_\_\_  
\_\_\_\_\_

Notation: \_\_\_\_\_  
\_\_\_\_\_

Name: \_\_\_\_\_ Phone No. \_\_\_\_\_

Address: \_\_\_\_\_  
\_\_\_\_\_

Notation: \_\_\_\_\_  
\_\_\_\_\_

Name: \_\_\_\_\_ Phone No. \_\_\_\_\_

Address: \_\_\_\_\_  
\_\_\_\_\_

Notation: \_\_\_\_\_  
\_\_\_\_\_

Name: \_\_\_\_\_ Phone No. \_\_\_\_\_

Address: \_\_\_\_\_  
\_\_\_\_\_

Notation: \_\_\_\_\_  
\_\_\_\_\_

Name: \_\_\_\_\_ Phone No. \_\_\_\_\_

Address: \_\_\_\_\_  
\_\_\_\_\_

Notation: \_\_\_\_\_  
\_\_\_\_\_

Name: \_\_\_\_\_ Phone No. \_\_\_\_\_

Address: \_\_\_\_\_  
\_\_\_\_\_

Notation: \_\_\_\_\_  
\_\_\_\_\_

Name: \_\_\_\_\_ Phone No. \_\_\_\_\_

Address: \_\_\_\_\_  
\_\_\_\_\_

Notation: \_\_\_\_\_  
\_\_\_\_\_

Name: \_\_\_\_\_ Phone No. \_\_\_\_\_

Address: \_\_\_\_\_  
\_\_\_\_\_

Notation: \_\_\_\_\_  
\_\_\_\_\_

Name: \_\_\_\_\_ Phone No. \_\_\_\_\_

Address: \_\_\_\_\_  
\_\_\_\_\_

Notation: \_\_\_\_\_  
\_\_\_\_\_

Name: \_\_\_\_\_ Phone No. \_\_\_\_\_

Address: \_\_\_\_\_  
\_\_\_\_\_

Notation: \_\_\_\_\_  
\_\_\_\_\_

Name: \_\_\_\_\_ Phone No. \_\_\_\_\_

Address: \_\_\_\_\_  
\_\_\_\_\_

Notation: \_\_\_\_\_  
\_\_\_\_\_

Name: \_\_\_\_\_ Phone No. \_\_\_\_\_

Address: \_\_\_\_\_  
\_\_\_\_\_

Notation: \_\_\_\_\_  
\_\_\_\_\_

Name: \_\_\_\_\_ Phone No. \_\_\_\_\_

Address: \_\_\_\_\_  
\_\_\_\_\_

Notation: \_\_\_\_\_  
\_\_\_\_\_

Name: \_\_\_\_\_ Phone No. \_\_\_\_\_

Address: \_\_\_\_\_  
\_\_\_\_\_

Notation: \_\_\_\_\_  
\_\_\_\_\_

Name: \_\_\_\_\_ Phone No. \_\_\_\_\_

Address: \_\_\_\_\_  
\_\_\_\_\_

Notation: \_\_\_\_\_  
\_\_\_\_\_



# OUR JOY IS IN HELPING FAMILIES GROW IN THEIR FAITH

- BIBLES • CRUCIFIXES • MUSIC • CANDLES • PRAYER BOOKS
- MEDALS • WEDDING INVITATIONS
- STATUES • ROSARIES • CARDS • CHOIR ROBES • PICTURES

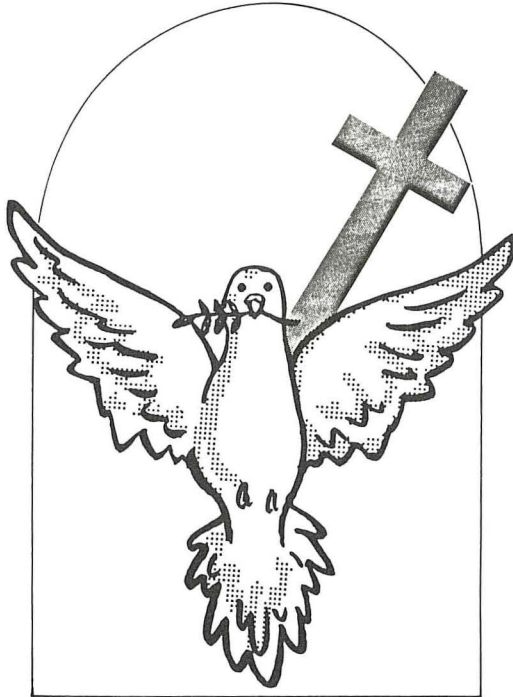

## *The VILLAGE DOVE*

SERVING THE CATHOLIC COMMUNITY  
RELIGIOUS GOODS AND BOOKS

BETH KUCZKOWSKI and CATHY PAPESH, *Proprietors*

722 East 65th St. • Indpls., IN 46220  
(One block east of College)  
(317) 253-9552

7007 U.S. 31 South • Indpls., IN 46227  
(Southport Road at U.S. 31 South)  
(317) 881-6296

ST. VINCENT DE PAUL  
SOCIETY

MEMORIAL  
PROGRAM



GIVING THROUGH YOUR WILL

- Include donations to charity in your personal will. This true act of charity will live long into the future. When preparing or revising a will is the time to authorize a bequest to help the poor.
- If you wish to help the poor thru our Society, simply insert this wording in your will; *"I give, devise and bequeath the sum of \$\_\_\_\_\_ to the St. Vincent de Paul Society, Box 19133, Indianapolis, IN 46219."*
- A brochure containing important information will be mailed to you upon request.

ST. VINCENT DE PAUL SOCIETY  
Box 19133, Indianapolis, IN 46219

*Use the enclosed envelope for your donation to "Help Feed The Hungry!"*